

#7001

FOR ANY QUESTIONS CONTACT ODOT DISTRICT 2 REAL ESTATE AT 419-353-8131

FED. RD. DIST. NO.	STATE	FED. AID PROJECT	FISCAL YEAR
10	OHIO		

1/7

I.C.H. 312 SEC. "Stryker" WILLIAMS COUNTY

STATE OF OHIO
DEPARTMENT OF HIGHWAYS AND PUBLIC WORKS
DIVISION OF HIGHWAYS
BUREAU OF CONSTRUCTION
STRYKER-EVANSPOUR ROAD
I.C.H. No. 312 SEC. "Stryker" PET. No. 4811.
WILLIAMS COUNTY
SPRINGFIELD TOWNSHIP MAR. 1924.

INDEX

Title Page	p. 1
Typical Cross Sections	p. 2 & 3
Plans and Profile	p. 4
Cross Sections	p. 5 & 6
Structural Plans	p.
Summary Sheet	p. 7

The Standard Specifications of the State of Ohio Division of Highways in force on date of contract will govern this improvement.

I hereby approve these plans and declare that the making of this improvement will require the closing to traffic of the highway and that detours will be provided as shown on the plans and estimates.

Approved: *J. R. M. Litch*
Date, Aug 11-24 Resident Engineer.

Approved: *M. J. H. Mahan*
Date, 4-6-25 Res. Dep. State Highway Engineer.

Approved: *G. F. Ahlenger*
Date, 4-30-25 State Highway Engineer.

Approved: *La Boulay*
Date, 4-30-25 Director of Highways and Public Works.

Recommended for Approval:
Date, _____ District Engineer Bureau of Public Roads.

Recommended for Approval:
Date, _____ Chief Engineer Bureau of Public Roads.

Approved: _____
Date, _____ Chief of Bureau.

CONVENTIONAL SIGNS

State line	_____
County line	_____
Township line	_____
Section line	_____
Property line not fenced	_____
Center line	_____
City or village line	_____
Fence	_____
Telephone or Telegraph	TTTTTTTT
Steam railroad	_____
Electric line	_____

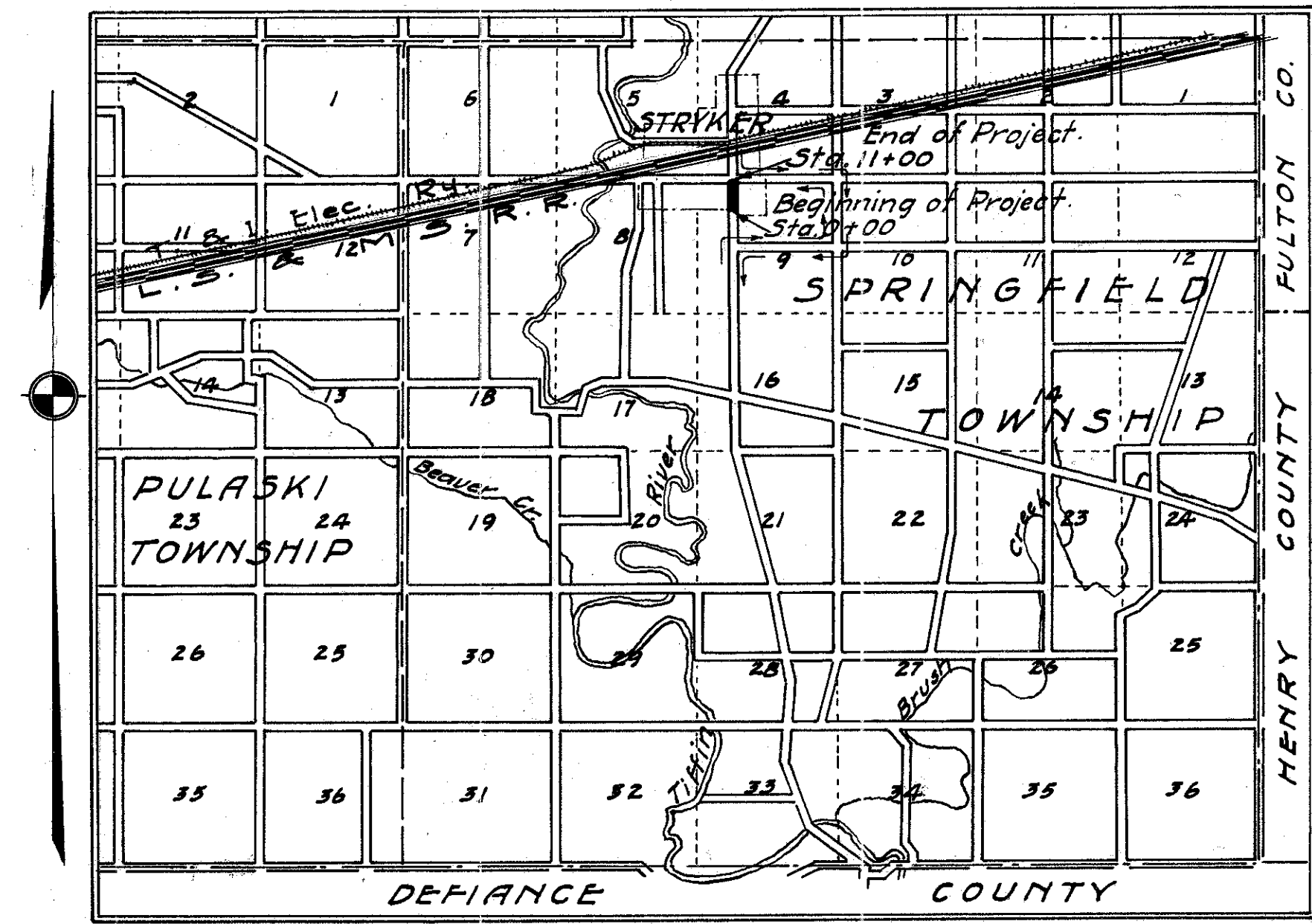

LOCATION PLAN

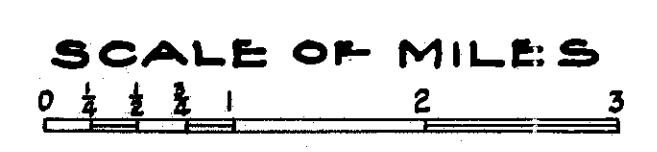

PORTION TO BE IMPROVED DETOURS SHOWN THUS

We, the Commissioners of Williams County hereby approve these plans and certify that the right-of-way, 60 feet wide, is available for the construction, maintenance and repair of the above highway.

J. P. Fisher *W. P. Whitney*
Geo. B. Leatt *Geo. B. Leatt*
W. P. Whitney *Geo. B. Leatt*

Date, April 1925
County Commissioners

SCALES

Plan	1" = 100'
Profile (Vertical)	1" = 10'
Profile (Horizontal)	1" = 100'
Cross Sections	1" = 5'

Date, Aug 11-1924 County Commissioners.



FED. RD. DIST. NO.	STATE	FED. AID PROJECT	FISCAL YEAR
10	OHIO		

4
7

I.C.H. 312 SEC. "Stryker"
WILLIAMS COUNTY

Conc. Fence Post.
End of Present Mac. Pavt. at Sta. 0+00 this project = Sta. 136+23.2 of Sec. D.
2x2x24 Stake
Corner Post
Nail in 20" Silver Maple.

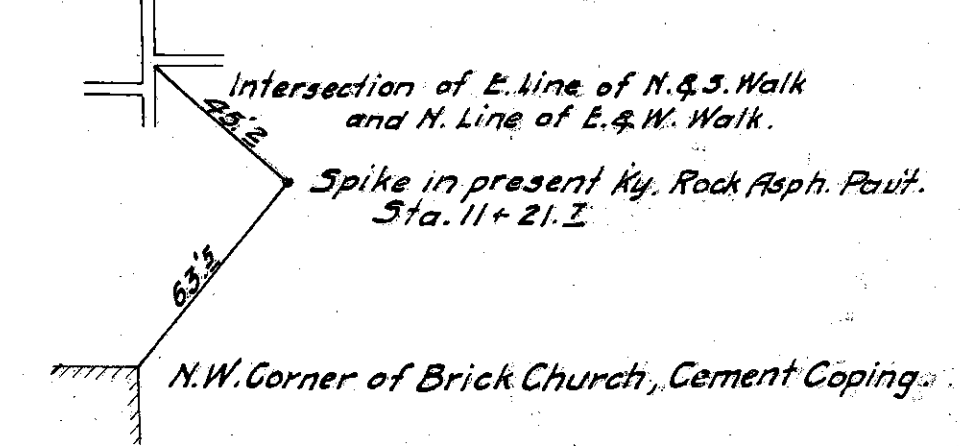
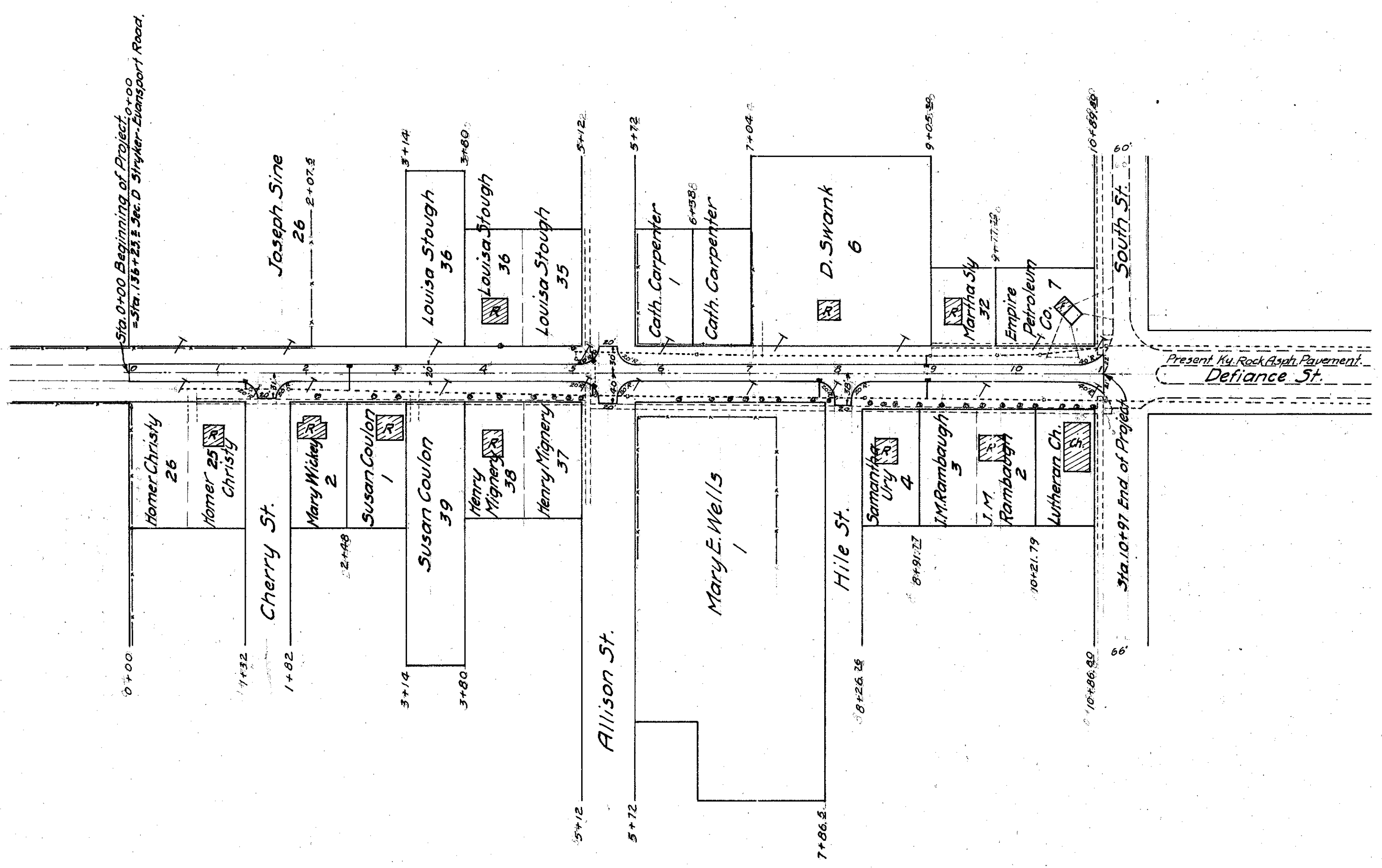

B.M. - Sta. 0+90
Spike in Cottonwood
40 East E. - 107.37

CONCRETE PAVEMENT

MACADAM PAVEMENT

