

Scanned July 1997

R/W checked easements framed as shown
convert sheet 2

R/W PLANS
S.H.297 SEC."C"
WILLIAMS COUNTY

1
3

SR-2

STATE OF OHIO DEPARTMENT OF HIGHWAYS RIGHT OF WAY PLANS BRYAN-WAUSEON ROAD S.H.297 SEC."C" WILLIAMS COUNTY BRADY & SPRINGFIELD TOWNSHIP

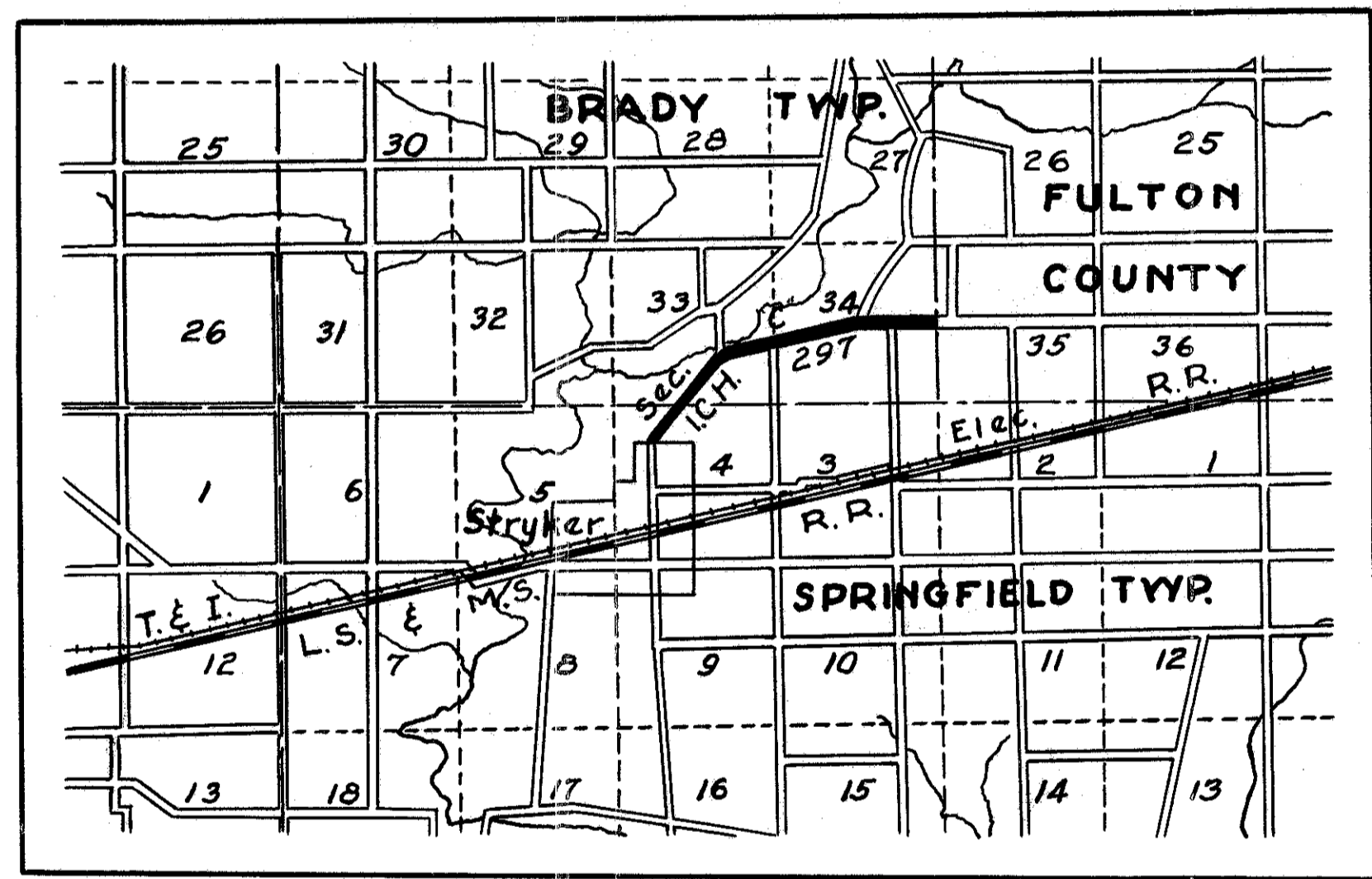

LOCATION PLAN
Scale of Miles



R2002 #7 H-6

H-6

C.F. WYSE,
R.F.D.
STRYKER, OHIO.
PARCEL N^o 8

ANTHONY & ANNA M. GRUENIS,
R.F.D.
STRYKER, OHIO.
PARCEL N^o 9

C.F. WYSE,
R.F.D.
STRYKER, OHIO.
PARCEL N^o 10

J. ELTON & NETTIE V. RUFENACHT,
PETER R. CONRAD,
R.F.D.
STRYKER, OHIO.
PARCEL N^o 11

J. ELTON & NETTIE V. RUFENACHT,
PETER R. CONRAD,
R.F.D.
STRYKER, OHIO.
PARCEL N^o 11

J. ELTON & NETTIE V. RUFENACHT,
PETER R. CONRAD,
R.F.D.
STRYKER, OHIO.
PARCEL N^o 12

LEVI H. & LUELLA KUNKLE,
R.F.D.
STRYKER, OHIO.
PARCEL N^o 13

ALBERT SHORT,
R.F.D.
STRYKER, OHIO.
PARCEL N^o 14

M.F. KNIPE ET AL.
R.F.D.
STRYKER, OHIO.
PARCEL N^o 15

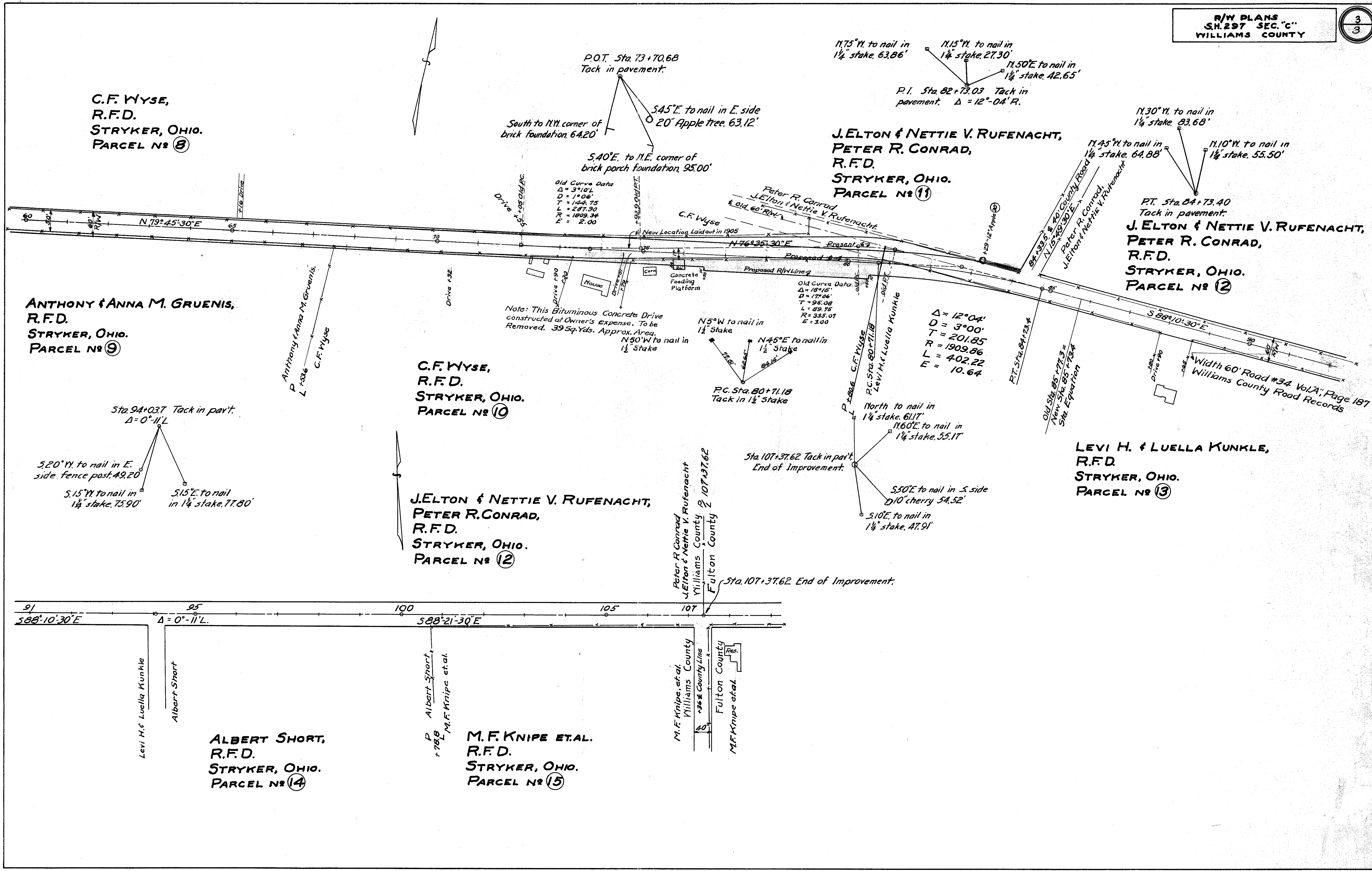

Survey
10/1/1987