

O.D.O.T. DISTRICT 2 SURVEY OFFICE (USE ONLY)

PERSONNEL _____ REFERENCE NO. 1 SHEET 1 OF 8

NOTES RHOADES DATE 8/4/16 ROUTE SR 2
 H.C. O'DONNELL WEATHER FAIR COUNTY WILLIAMS
 R.C. RHOADES TEMP. 80° TOWNSHIP CENTER
 SECTION 35

DWG BY RHOADES PID 85269 T 6 N R 2 E

TYPE MONUMENT MONBOX W/1" IPIN

ON SURFACE - ~~BELOW~~ ON

OFFSET \odot PAVEMENT 11.8' \perp : RT

0.9' TO RT EDGE PAVEMENT

STATION: 0+00

HORZ.DATUM: NAD83 2011 GEOID: NAVD88 2012A

GRID: NORTHING: 648281.816 EASTING: 1389322.822

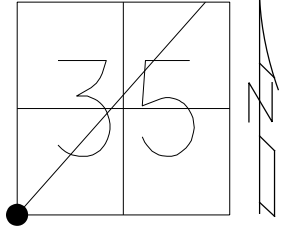

NOTE: REF1 SR 576

COR. OF CONC.
STOOP OF HOUSE

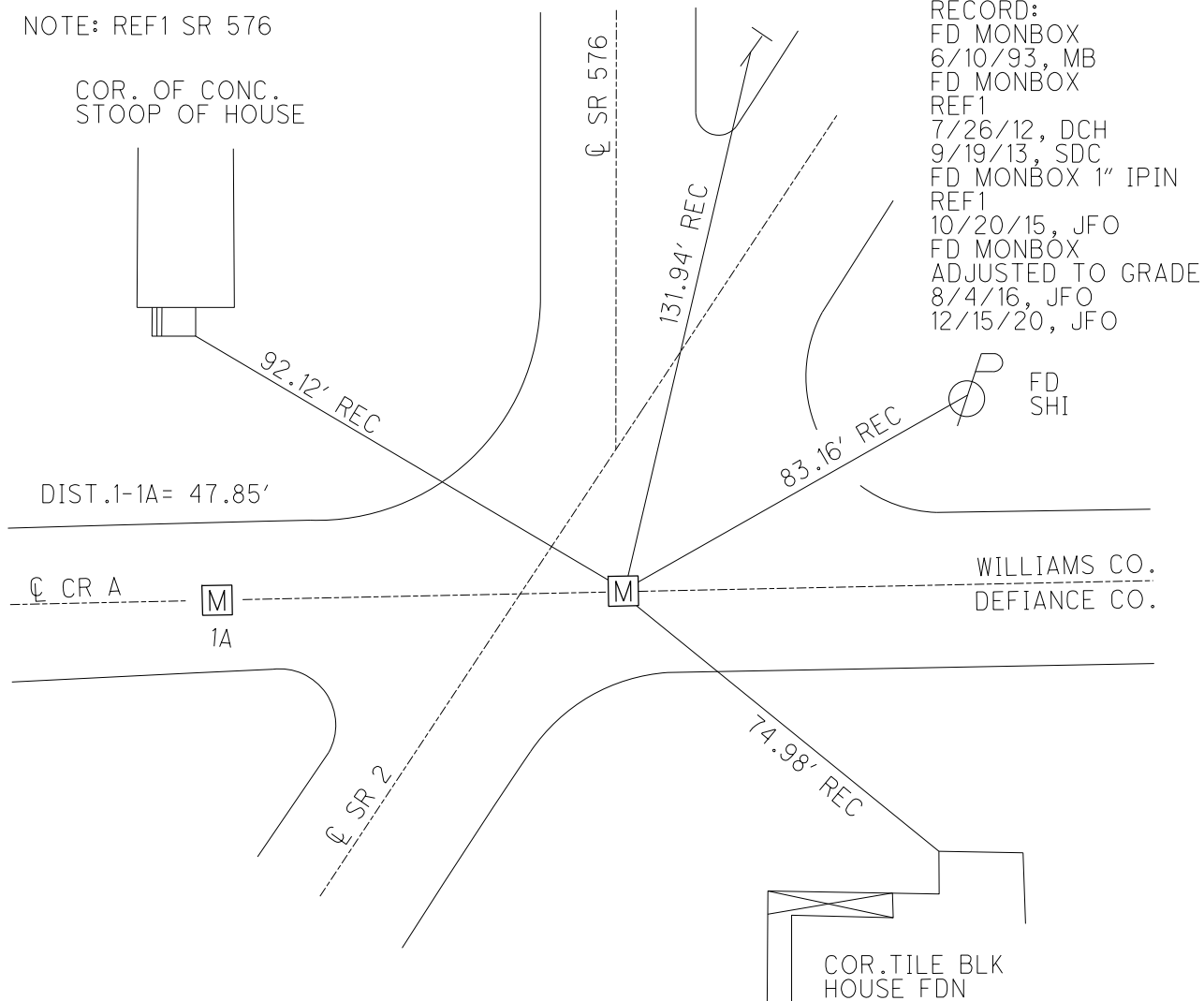

RECORD:
 FD MONBOX
 6/10/93, MB
 FD MONBOX
 REF1
 7/26/12, DCH
 9/19/13, SDC
 FD MONBOX 1" IPIN
 REF1
 10/20/15, JFO
 FD MONBOX
 ADJUSTED TO GRADE
 8/4/16, JFO
 12/15/20, JFO

FD
SHI

WILLIAMS CO.
DEFIANCE CO.

COR. TILE BLK
HOUSE FDN

O.D.O.T. DISTRICT 2 SURVEY OFFICE (USE ONLY)

PERSONNEL _____ REFERENCE NO. 1 A SHEET 2 OF 8
 NOTES RHOADES DATE 8/4/16 ROUTE SR 2
 H.C. O'DONNELL WEATHER FAIR COUNTY WILLIAMS
 R.C. RHOADES TEMP. 80° TOWNSHIP CENTER
 SECTION 35
 DWG BY RHOADES PID 85269 T 6 N R 2 E

TYPE MONUMENT MONBOX W/ 3/4" IPIN
 ON SURFACE - ~~BELOW~~ ON
 OFFSET ϕ PAVEMENT 36.05' LT : RT
- TO - EDGE PAVEMENT
 STATION: 0+00

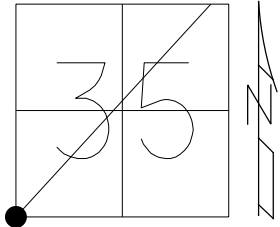

HORZ. DATUM: NAD83 2011 GEOID: NAVD88 2012A
 GRID: NORTHING: 648281.702 EASTING: 1389274.856

NOTE: REF1A SR 576

RECORD:
 FD MONBOX
 6/10/93, MB
 FD MONBOX
 REFA1
 7/26/12, DCH
 9/19/13, SDC
 FD MONBOX
 3/4" IPIN
 REFA1
 10/20/15, JFO
 FD MONBOX
 ADJUSTED TO GRADE
 8/4/16, JFO
 12/15/20, JFO

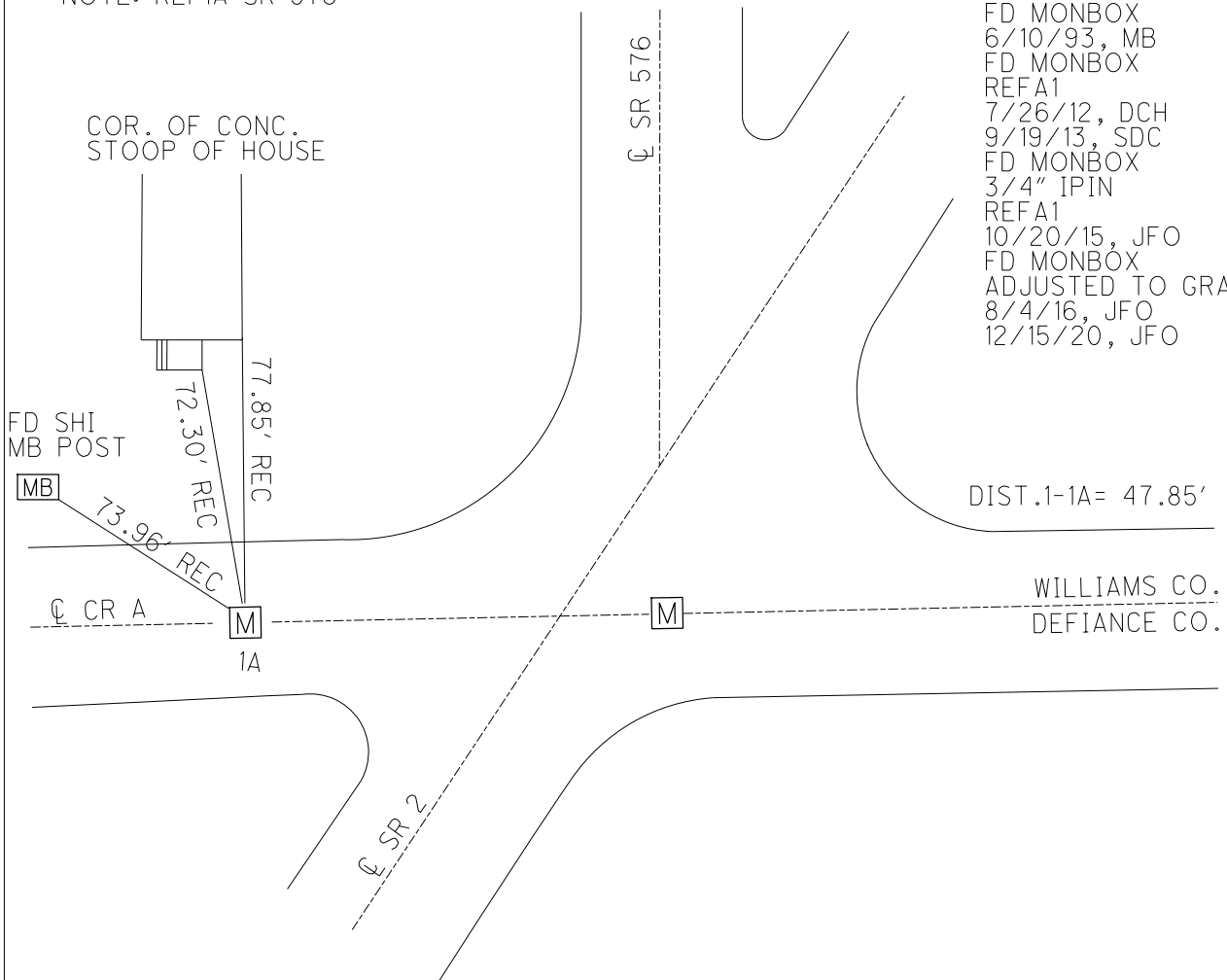

O.D.O.T. DISTRICT 2 SURVEY OFFICE (USE ONLY)

PERSONNEL

REFERENCE NO. 25 A

SHEET 3 OF 8

NOTES RHOADES

DATE 10/25/15

ROUTE SR 2

H.C. O'DONNELL

WEATHER CLEAR

COUNTY WILLIAMS

R.C. HOMAN

TEMP. 50°

TOWNSHIP CENTER

SECTION 35

DWG BY NIESE PID -

T 6 N R 2 E

TYPE MONUMENT P.K./WASHER

ON SURFACE - ~~BELOW~~ ON

OFFSET 7.1' TO RT PAVEMENT 4.6' ~~LT~~ : RT

7.1' TO RT EDGE PAVEMENT

STATION: 9+19.63

HORIZ.DATUM: -

GEOID: -

GRID: NORTHING: 648991.481

EASTING: 1389907.648

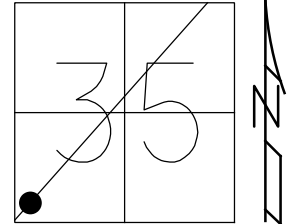

RECORD:
 P.K./WASHER
 8/24/93, MB
 FD P.K./WASHER
 9/19/13, SDC
 SET MAG/WASHER
 NEWREFA25
 8/14/16, JFO
 FD MAG/WASHER
 12/15/20

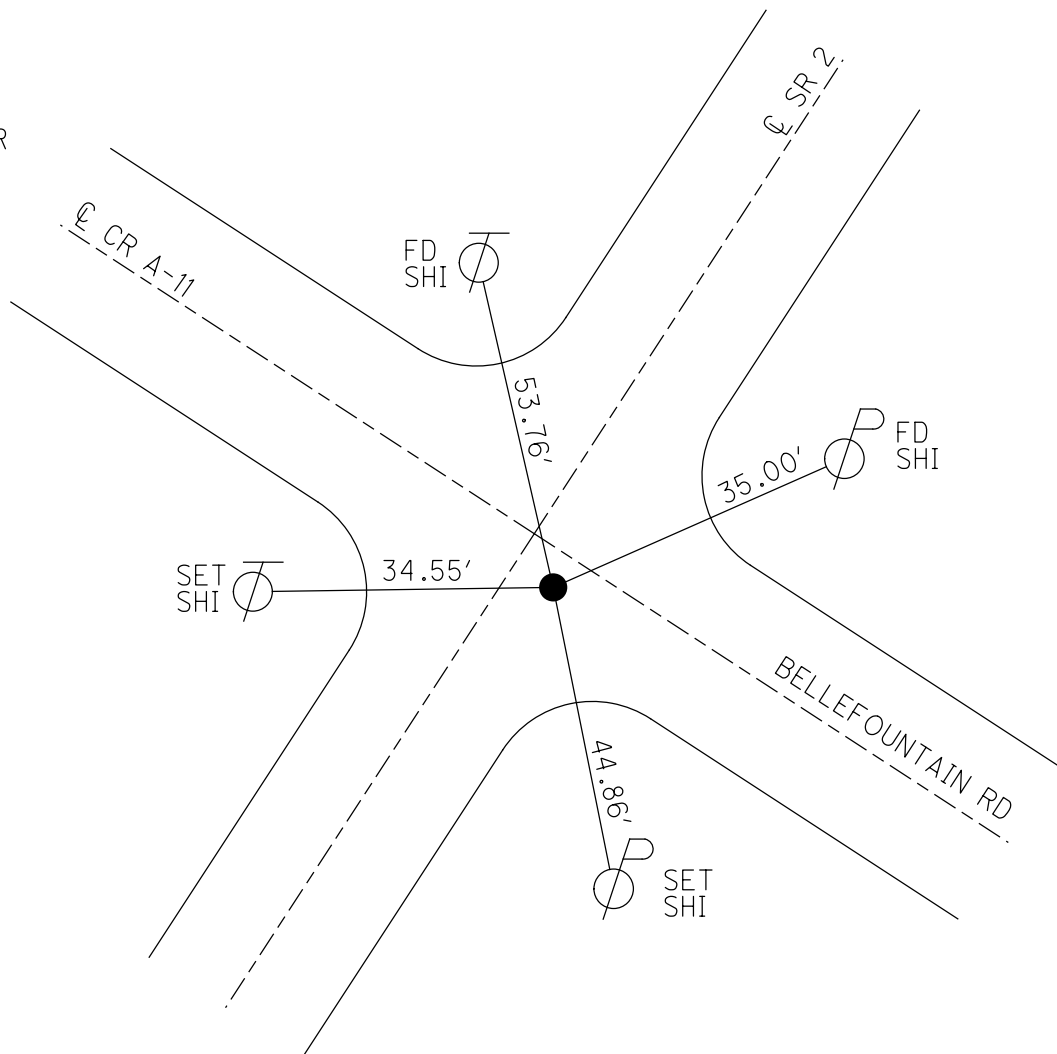

O.D.O.T. DISTRICT 2 SURVEY OFFICE (USE ONLY)

PERSONNEL _____ REFERENCE NO. 26 A SHEET 4 OF 8

NOTES RHOADES DATE 10-20-15 ROUTE SR 2
 H.C. O'DONNELL WEATHER CLEAR COUNTY WILLIAMS
 R.C. HOMAN TEMP. 50° TOWNSHIP CENTER
 SECTION 35
 T 6 N R 2 E

TYPE MONUMENT P.K./WASHER
 ON SURFACE - ~~BELOW~~ ON _____
 LEFT - ☉ PAV'T - ~~RIGHT~~ 7.5'
9.0' TO LT EDGE PAVEMENT
 S.L.M. 16+71.59

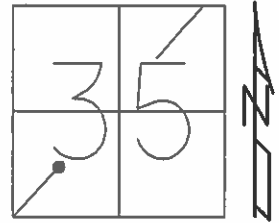

Grid: Northing: 649587.832 Easting: 1390365.796

RECORD:
 P.K./WASHER
 8-24-93, MB
 FD P.K./WASHER
 REFA26
 9/19/13, SDC
 SET MAG/WASHER
 NEWREFA26
 8/14/16, JFO

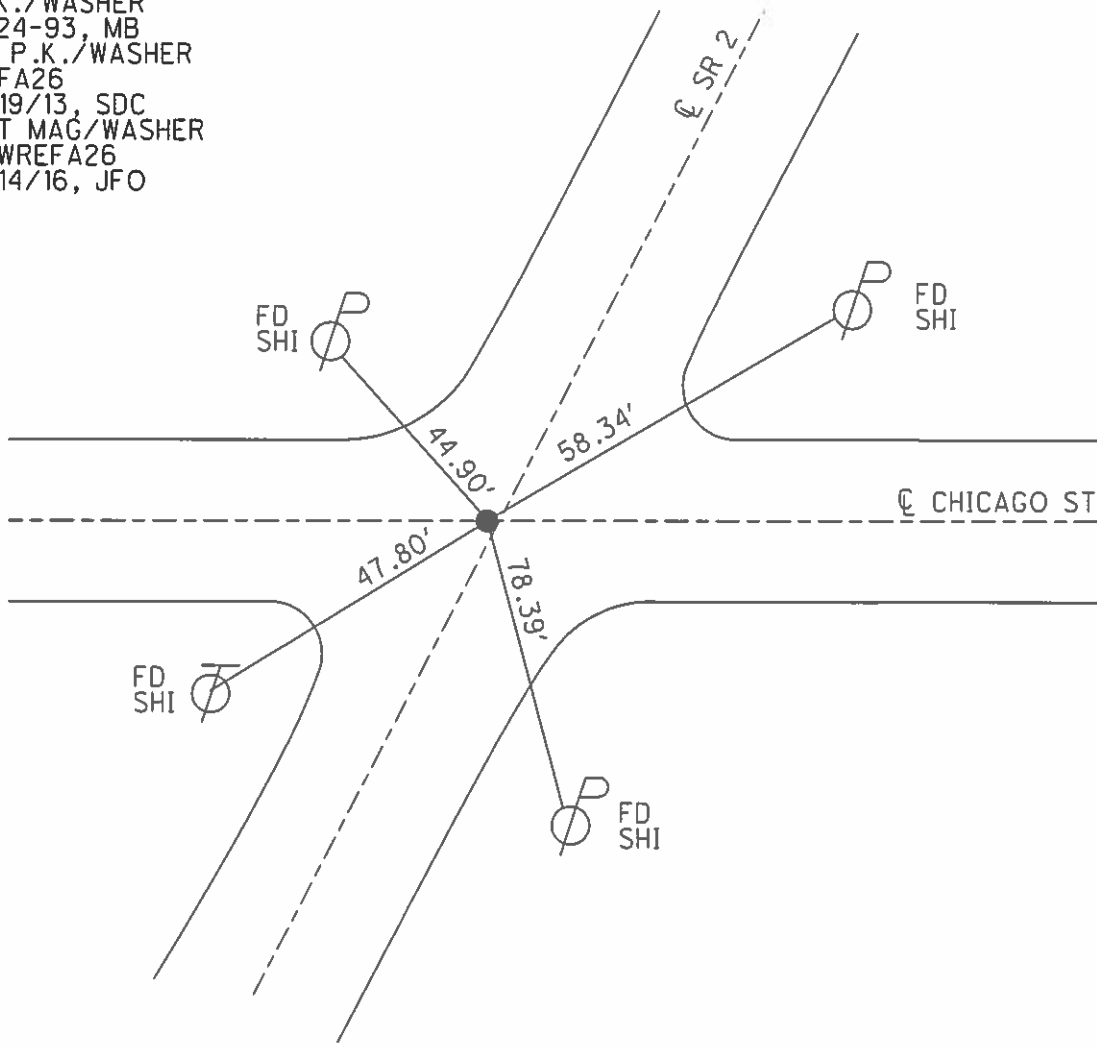

O.D.O.T. DISTRICT 2 SURVEY OFFICE (USE ONLY)

PERSONNEL

REFERENCE NO. 27

SHEET 5 OF 8

NOTES RHOADES

DATE 10/20/15

ROUTE SR 2

H.C. O'DONNELL

WEATHER CLEAR

COUNTY WILLIAMS

R.C. HOMAN

TEMP. 50°

TOWNSHIP CENTER

DWG BY NIESE PID -

SECTION 35

T 6 N R 2 E

TYPE MONUMENT LG R.R. SPIKE

~~ON SURFACE~~ - BELOW 4 1/2"

OFFSET \varnothing PAVEMENT ON ~~LT:RT~~

10.8' TO LT EDGE PAVEMENT

STATION: 21+53.03

HORIZ.DATUM: - GEOID: -

GRID: NORTHING: 649966.201 EASTING: 1390664.765

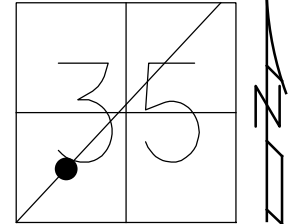

RECORD:
 P.K./WASHER
 8/24/93, MB
 FD P.K./WASHER
 9/19/13, SDC
 SET MAG/WASHER
 NEWREF27
 8/4/16, JFO
 FD MAG/WASHER
 12/15/20

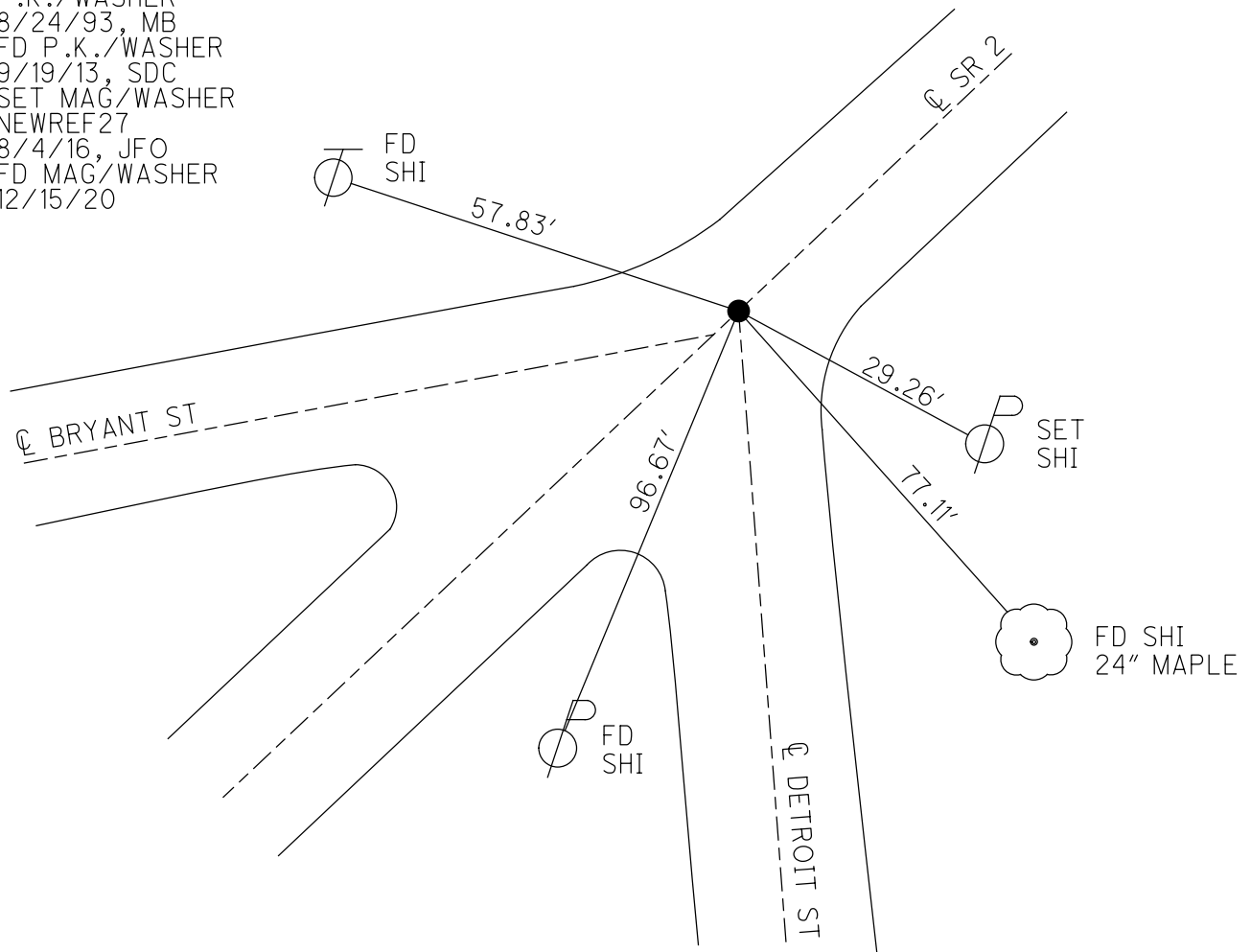

O.D.O.T. DISTRICT 2 SURVEY OFFICE (USE ONLY)

PERSONNEL	REFERENCE NO. <u>27 A</u>	SHEET <u>6</u> OF <u>8</u>
NOTES <u>RHOADES</u>	DATE <u>12/15/20</u>	ROUTE <u>SR 2</u>
H.C. <u>O'DONNELL</u>	WEATHER <u>FAIR</u>	COUNTY <u>WILLIAMS</u>
R.C. <u>AUBLE</u>	TEMP. <u>25°</u>	TOWNSHIP <u>CENTER</u>
		SECTION <u>35</u>
DWG BY <u>NIESE</u>	PID <u>NO PID</u>	T <u>6</u> N R <u>2</u> E

TYPE MONUMENT MAG/WASHER
 ON SURFACE - ~~BELOW~~ ON
 OFFSET 0.6' LT : ~~RT~~
11.2' TO LT EDGE PAVEMENT
 STATION: 33+30.12

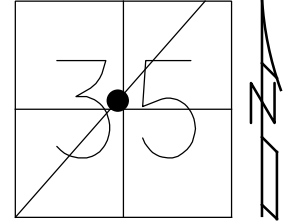

HORZ.DATUM: NAD83 2011 GEOID: NAVD88 2018
 GRID: NORTHING: 650895.588 EASTING: 1391399.053

RECORD:
 P.K./WASHER
 8/24/93, MB
 FD P.K./WASHER
 9/19/13, SDC
 FD P.K.NAIL
 10/15/15, JFO
 SET MAG/WASHER
 8/4/16, JFO
 FD MAG/WASHER
 REFA27
 12/18/20, JFO

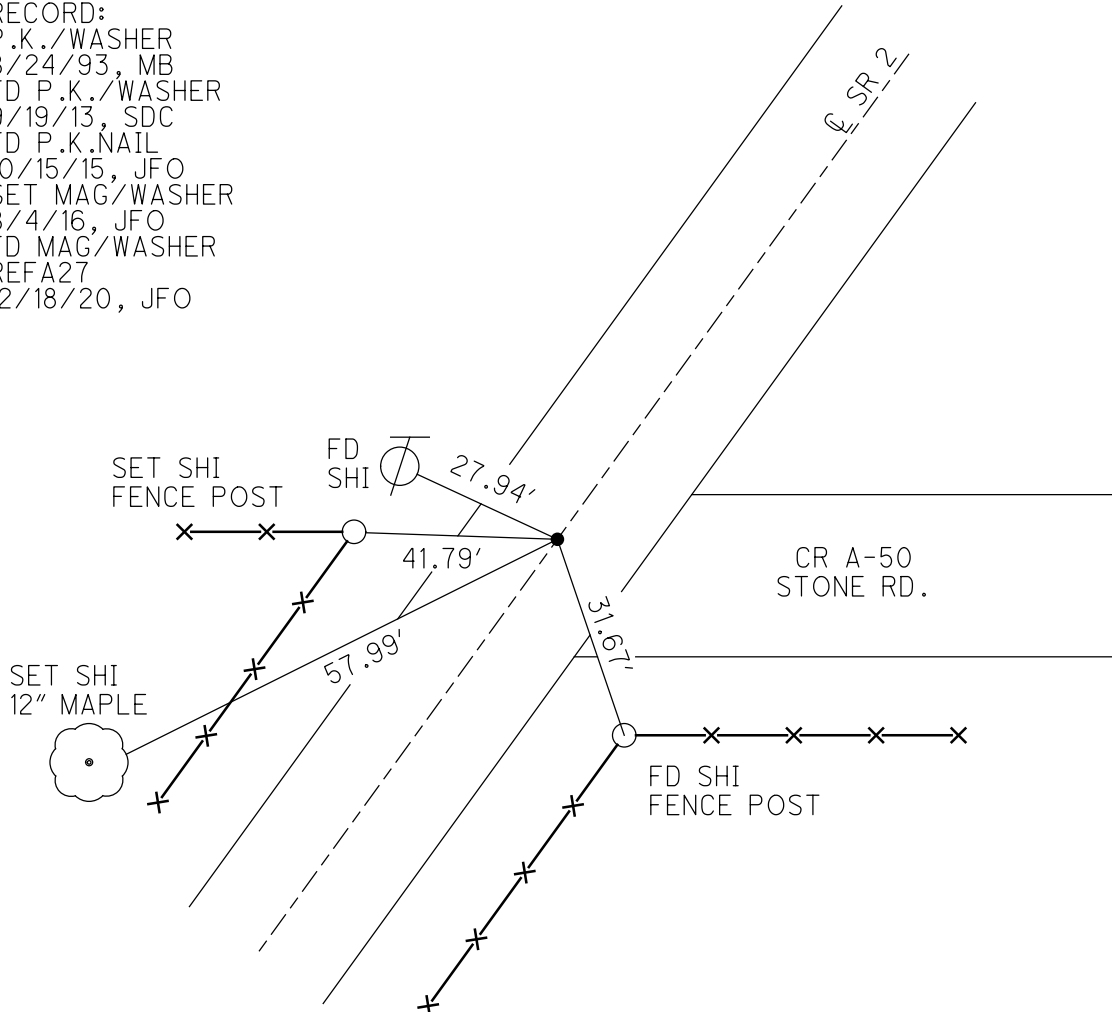

O.D.O.T. DISTRICT 2 SURVEY OFFICE (USE ONLY)

PERSONNEL

REFERENCE NO. 28 A

SHEET 7 OF 8

NOTES RHOADES DATE 12/15/20
 H.C. O'DONNELL WEATHER FAIR
 R.C. AUBLE TEMP. 25°

ROUTE SR 2
 COUNTY WILLIAMS
 TOWNSHIP CENTER
 SECTION 35

DWG BY NIESE PID NO PID

T 6 N R 2 E

TYPE MONUMENT MAG/WASHER

ON SURFACE - ~~BELOW~~ ON

OFFSET 0.6' \varnothing PAVEMENT LT : RT

108' TO LT EDGE PAVEMENT

STATION: 58+80

HORZ.DATUM: NAD83 2011

GEOID: NAVD88 2018

GRID: NORTHING: 652903.646

EASTING: 1392986.121

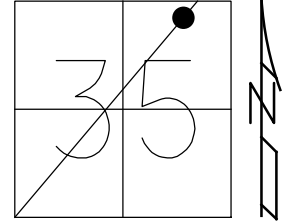

RECORD:
 P.K./WASHER
 8/24/93, MB
 FD P.K./WASHER
 9/19/13, SDC
 SET MAG/WASHER
 8/4/16, JFO
 FD MAG/WASHER
 REFA28
 12/18/20, JFO

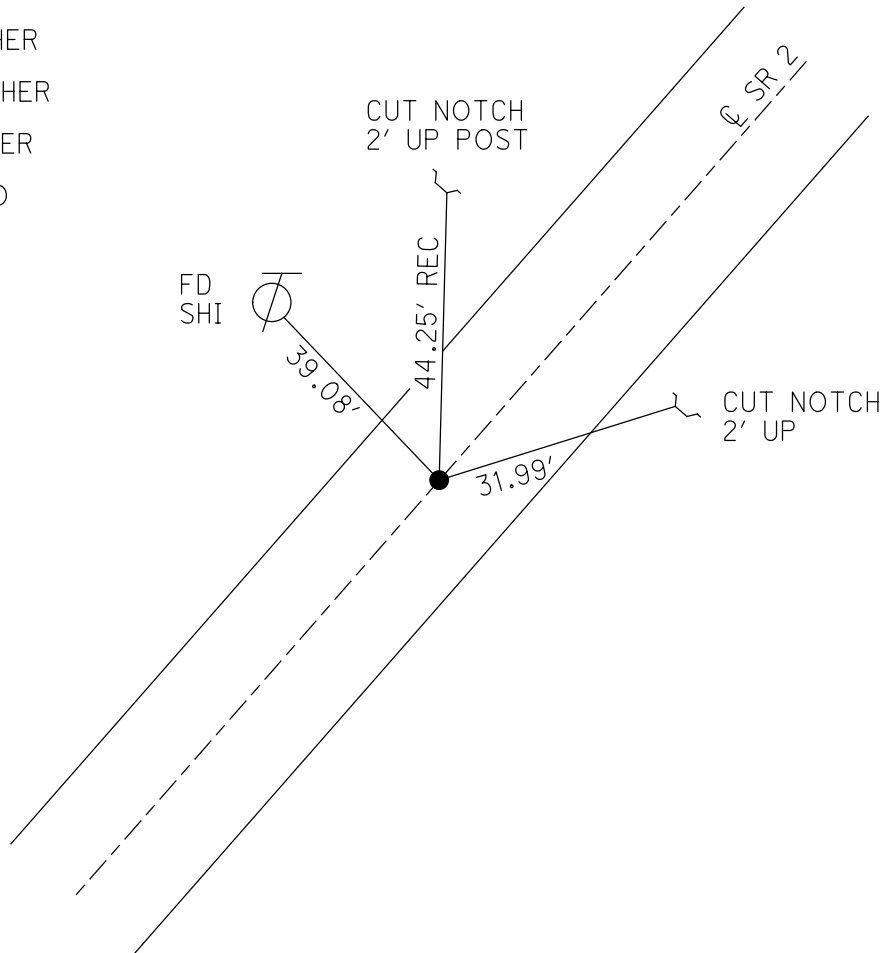

O.D.O.T. DISTRICT 2 SURVEY OFFICE (USE ONLY)

PERSONNEL

REFERENCE NO. 28 B

SHEET 8 OF 8

NOTES BARNHISEL
 H.C. CANTERBURY
 R.C. CORDES

DATE 11/17/95
 WEATHER SNOW
 TEMP. 32°

ROUTE SR 2
 COUNTY WILLIAMS
 TOWNSHIP CENTER
 SECTION 26
 T 6 N R 2 E

DWG BY NIESE PID -

TYPE MONUMENT LG R.R.SPIKE

ON SURFACE - ~~BELOW~~ ON

OFFSET ☉ PAVEMENT ON ~~LT:RT~~

- TO - EDGE PAVEMENT

STATION: 66+75.80

HORZ.DATUM: -

GEOID: -

GRID: NORTHING: 653503.073

EASTING: 1393482.018

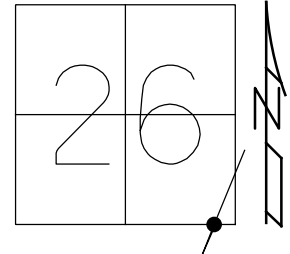

NOTE: US6 = REF 11 B

RECORD:
 1947 PLAN = P.O.T. STA 403+31.3
 FROM THE WEST=
 1957 PLAN P.O.T. STA 0+00 EAST
 SET SM.R.R.SPIKE
 11/23/83
 DUG TO IPIN, 5.5" DOWN
 SET P.K./WASHER ON SURF.
 12/7/90
 SET DRILLHOLE IN CONC.
 F/CONTROL POINT
 11/2/98
 FD DRILLHOLE IN CONC.
 REFB28
 9/19/13, SDC
 FD DRILLHOLE
 12/15/20, JFO

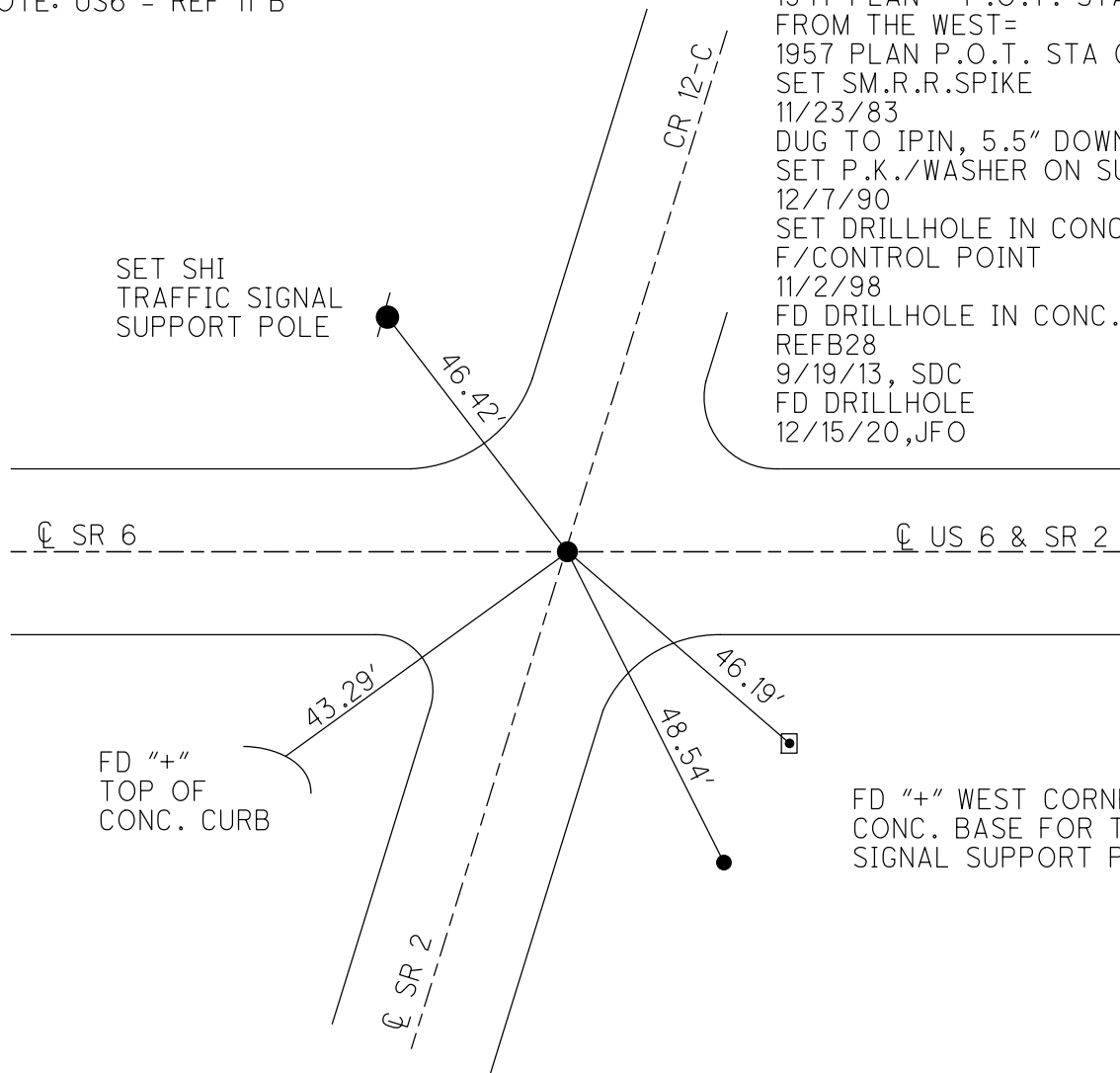

O.D.O.T. DISTRICT 2 SURVEY OFFICE (USE ONLY)

PERSONNEL

REFERENCE NO. 28 C

SHEET 1 OF 9

NOTES LOEHRKE
 H.C. CANTERBURY
 R.C. HERMILLER
VOGEL

DATE 5/2/94
 WEATHER NICE
 TEMP. 56°

ROUTE SR 2
 COUNTY WILLIAMS
 TOWNSHIP PULASKI
 SECTION 17
T 6 N R 3 E

DWG BY RHOADES PID _____

TYPE MONUMENT BRASS DISK W/CTR.PUNCH

ON SURFACE - ~~BELOW~~ ON

OFFSET \oslash PAVEMENT ON _____ LT : RT
 - TO - EDGE PAVEMENT

STATION: 318+90

HORZ.DATUM: _____ GEOID: _____

GRID: NORTHING: _____ EASTING: _____

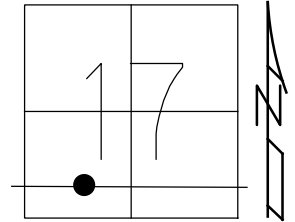

RECORD: P.O.T.
 STA. 895+76.60
 FD BRASS DISK
 W/CTR PUNCH
 5/2/94, CL
 SET P.K./WASHER
 6/22/94, CL

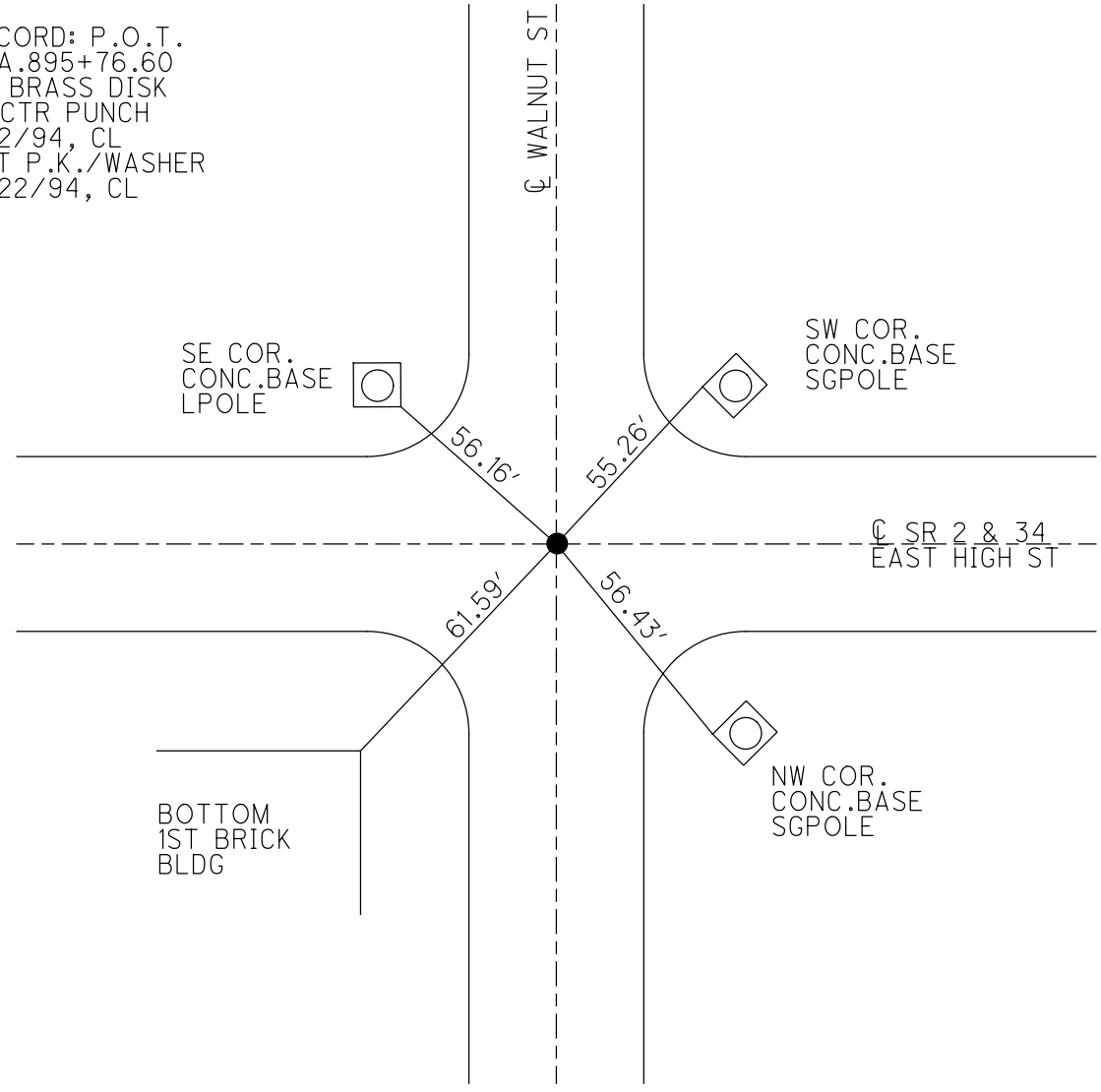

O.D.O.T. DISTRICT 2 SURVEY OFFICE (USE ONLY)

PERSONNEL

REFERENCE NO. 28 D

SHEET 2 OF 9

NOTES LOEHRKE

DATE 5/2/94

ROUTE SR 2

H.C. CANTERBURY

WEATHER NICE

COUNTY WILLIAMS

R.C. HERMILLER

TEMP. 56°

TOWNSHIP PULASKI

VOGEL

SECTION 17

DWG BY RHOADES PID _____

T 6 N R 3 E

TYPE MONUMENT 3/8" BRASS IPIN

ON SURFACE - ~~BELOW~~ ON

OFFSET Q PAVEMENT ON _____ LT : RT

- TO - EDGE PAVEMENT

STATION: 322+41

HORIZ.DATUM: _____ GEOID: _____

GRID: NORTHING: _____ EASTING: _____

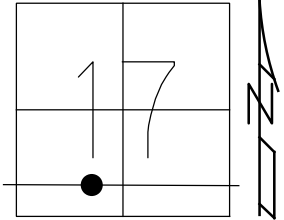

RECORD: P.O.T.
 STA. 895+76.60
 FD BRASS DISK
 W/CTR PUNCH
 5/2/94, CL
 SET P.K./WASHER
 6/22/94, CL

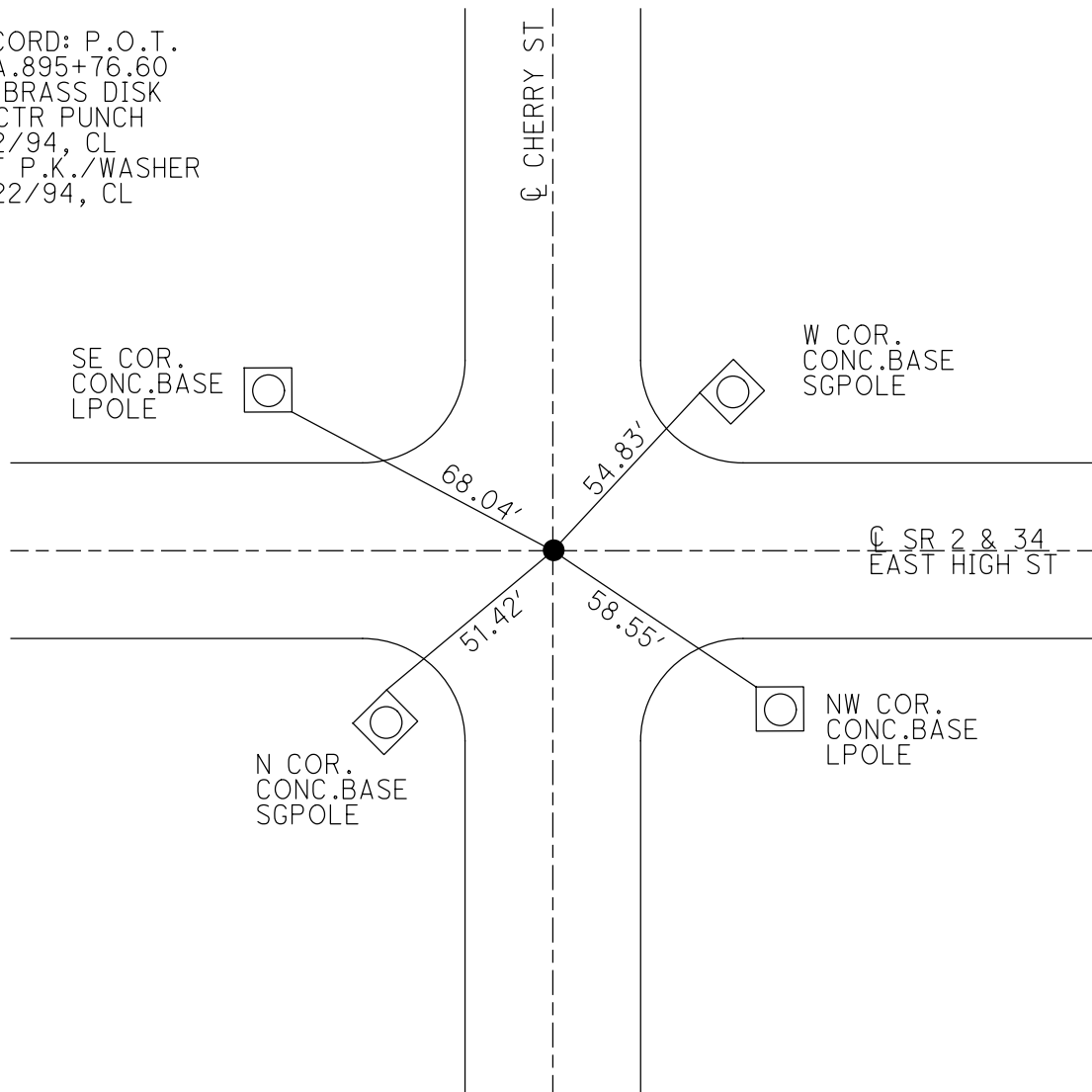

O.D.O.T. DISTRICT 2 SURVEY OFFICE (USE ONLY)

PERSONNEL _____ REFERENCE NO. 28 E SHEET 3 OF 9
 NOTES LOEHRKE DATE 5/2/94 ROUTE SR 2
 H.C. CANTERBURY WEATHER NICE COUNTY WILLIAMS
 R.C. HERMILLER TEMP. 56° TOWNSHIP PULASKI
 VOGEL SECTION 17
 DWG BY RHOADES PID _____ T 6 N R 3 E

TYPE MONUMENT MONBOX
 ON SURFACE - ~~BELOW~~ ON _____
 OFFSET Q PAVEMENT ON _____ LT : RT
24' TO RT EDGE PAVEMENT
 STATION: 328+60
 HORZ.DATUM: _____ GEOID: _____
 GRID: NORTHING: _____ EASTING: _____

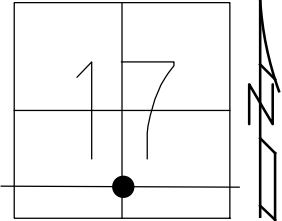

RECORD: P.I.
 STA.905+45.78
 FD 8" MONBOX
 5/2/94, CL

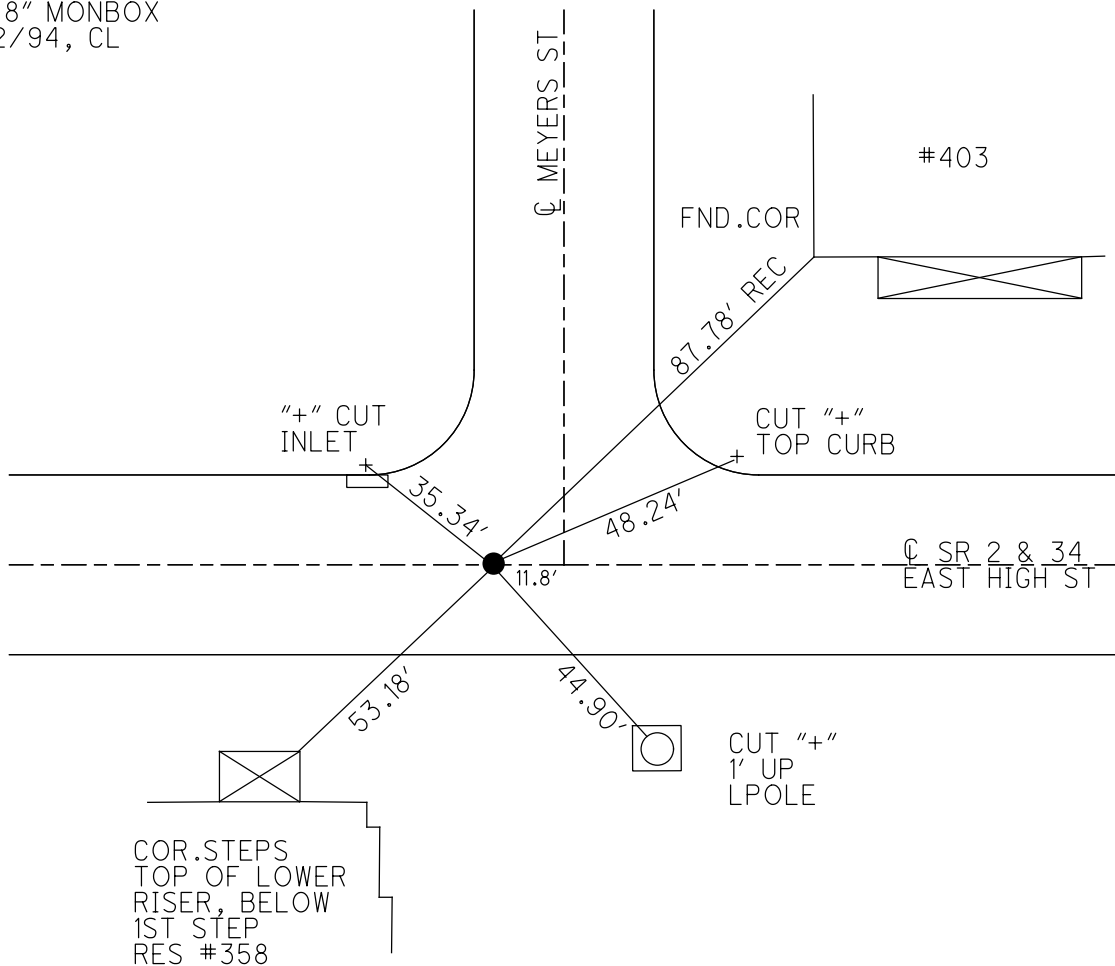

O.D.O.T. DISTRICT 2 SURVEY OFFICE (USE ONLY)

PERSONNEL

REFERENCE NO. 28 F

SHEET 4 OF 9

NOTES LOEHRKE DATE 5/2/94
 H.C. CANTERBURY WEATHER NICE
 R.C. HERMILLER TEMP. 56°
VOGEL

ROUTE SR 2
 COUNTY WILLIAMS
 TOWNSHIP PULASKI
 SECTION 17
T 6 N R 3 E

DWG BY RHOADES PID _____

TYPE MONUMENT 3/8" BRASS IPIN

ON SURFACE - BELOW ON

OFFSET Q PAVEMENT ON LT : RT

- TO - EDGE PAVEMENT

STATION: 332+03

HORZ.DATUM: _____ GEOID: _____

GRID: NORTHING: _____ EASTING: _____

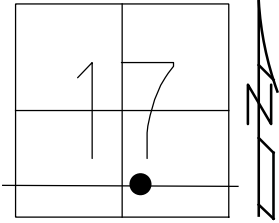

RECORD: P.O.T.
 STA. 908+88.96
 FD 3/8" BRASS PIN
 5/2/94, CL
 SET P.K./WASHER
 6/22/94, CL

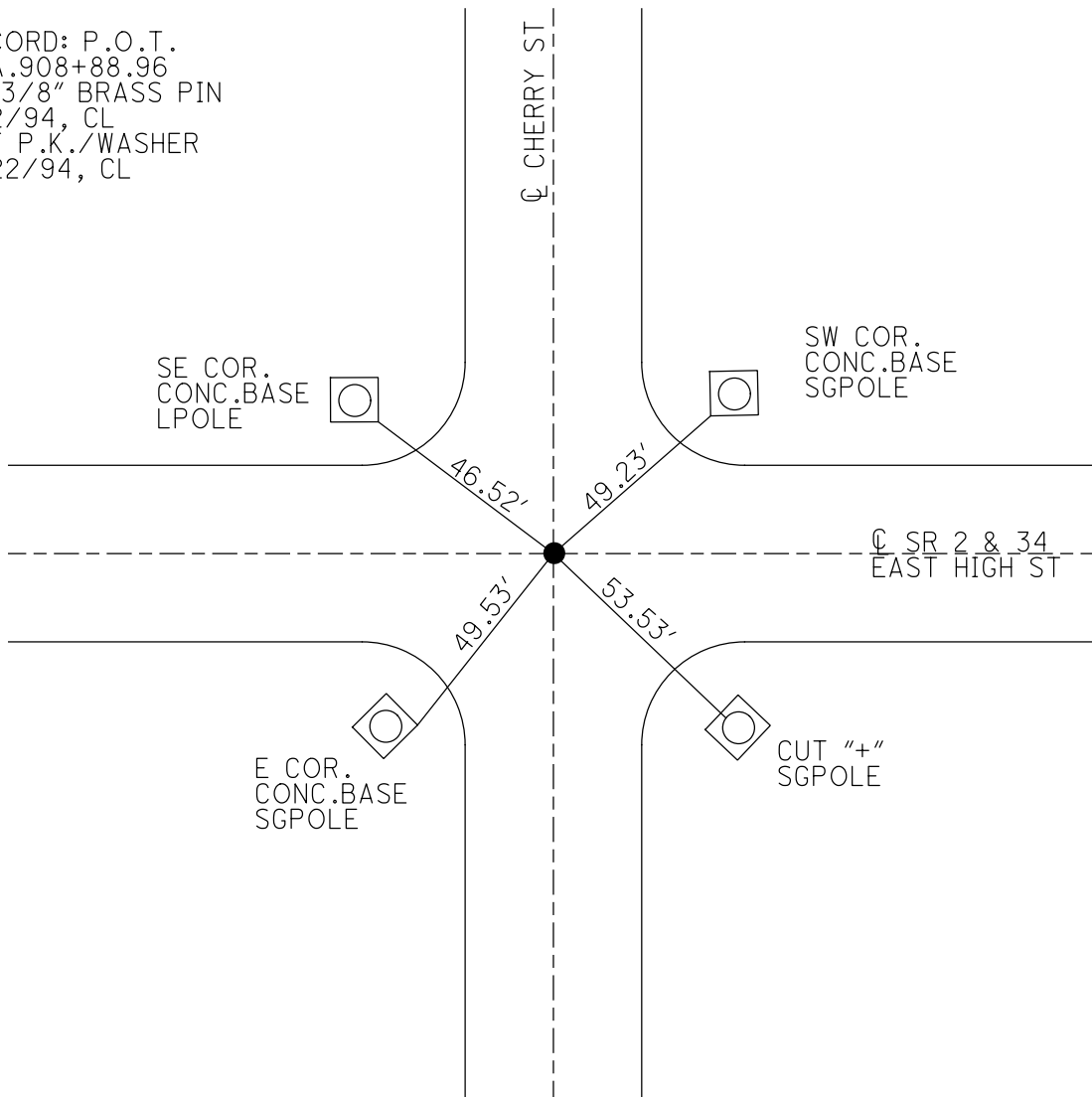

O.D.O.T. DISTRICT 2 SURVEY OFFICE (USE ONLY)

PERSONNEL

REFERENCE NO. 28 G

SHEET 5 OF 9

NOTES LOEHRKE
 H.C. CANTERBURY
 R.C. HERMILLER
VOGEL

DATE 5/2/94
 WEATHER NICE
 TEMP. 56°

ROUTE SR 2
 COUNTY WILLIAMS
 TOWNSHIP PULASKI
 SECTION 17
T 6 N R 3 E

DWG BY RHOADES PID _____

TYPE MONUMENT 3/8" BRASS IPIN

ON SURFACE - ~~BELOW~~ ON

OFFSET Q PAVEMENT ON _____ LT : RT
 - _____ TO - _____ EDGE PAVEMENT

STATION: 335+53

HORZ. DATUM: _____ GEOID: _____

GRID: NORTHING: _____ EASTING: _____

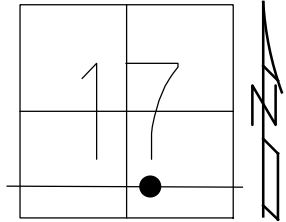

RECORD: P.O.T.
 STA. 912+39.38
 FD 3/8" BRASS PIN
 5/2/94, CL
 SET P.K./WASHER
 6/22/94, CL

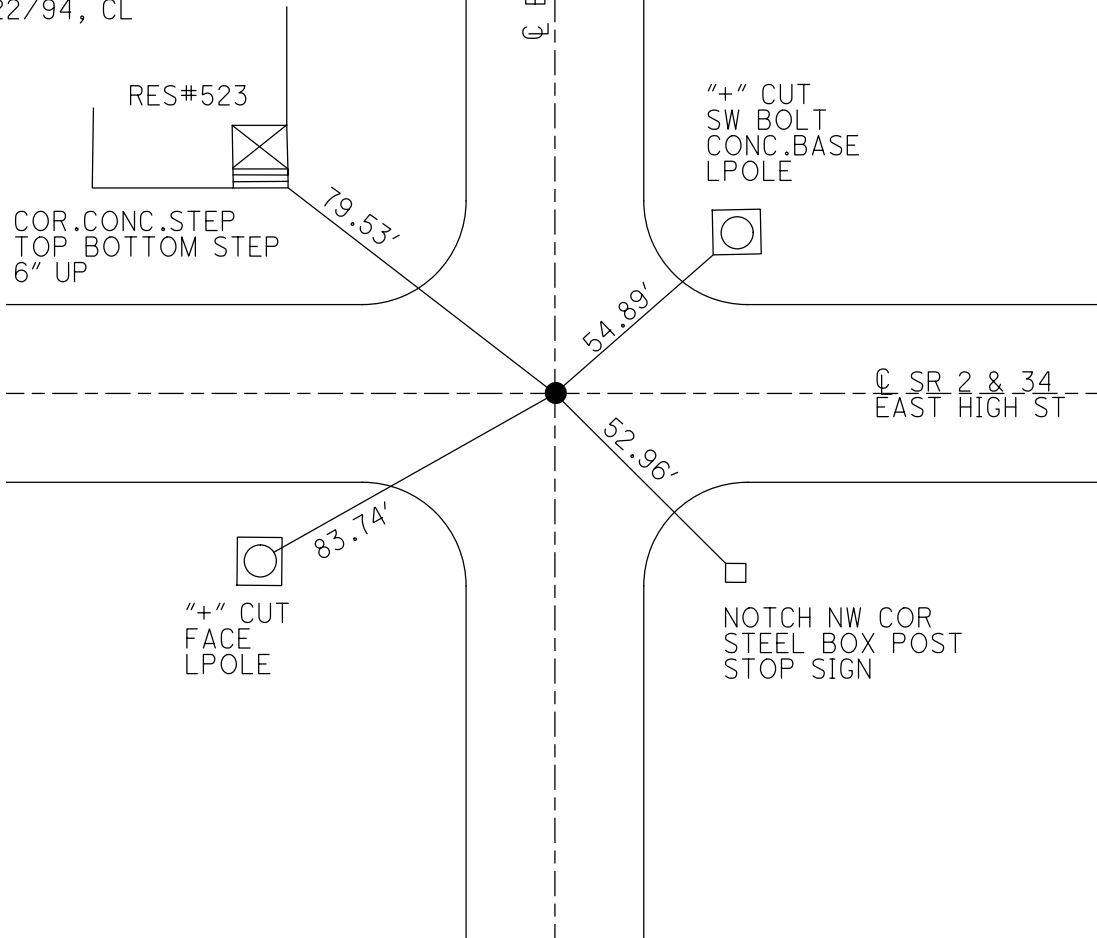

RES#523

COR. CONC. STEP
 TOP BOTTOM STEP
 6" UP

Q EMMET ST

"+" CUT
 SW BOLT
 CONC. BASE
 LPOLE

Q SR 2 & 34
 EAST HIGH ST

"+" CUT
 FACE
 LPOLE

NOTCH NW COR
 STEEL BOX POST
 STOP SIGN

O.D.O.T. DISTRICT 2 SURVEY OFFICE (USE ONLY)

PERSONNEL

REFERENCE NO. 28 H

SHEET 6 OF 9

NOTES LOEHRKE

DATE 5/2/94

ROUTE SR 2

H.C. CANTERBURY

WEATHER NICE

COUNTY WILLIAMS

R.C. HERMILLER

TEMP. 56°

TOWNSHIP PULASKI

VOGEL

SECTION 17

DWG BY RHOADES PID _____

T 6 N R 3 E

TYPE MONUMENT 3/8" BRASS IPIN

ON SURFACE - ~~BELOW~~ ON

OFFSET Q PAVEMENT ON _____ LT : RT
24' TO RT EDGE PAVEMENT

STATION: 341+83

HORZ. DATUM: _____ GEOID: _____

GRID: NORTHING: _____ EASTING: _____

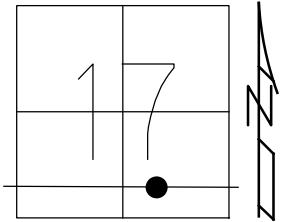

RECORD: P.I.
 STA. 918+69.20
 FD 3/8" BRASS PIN
 5/2/94, CL
 SET P.K./WASHER
 6/22/94, CL

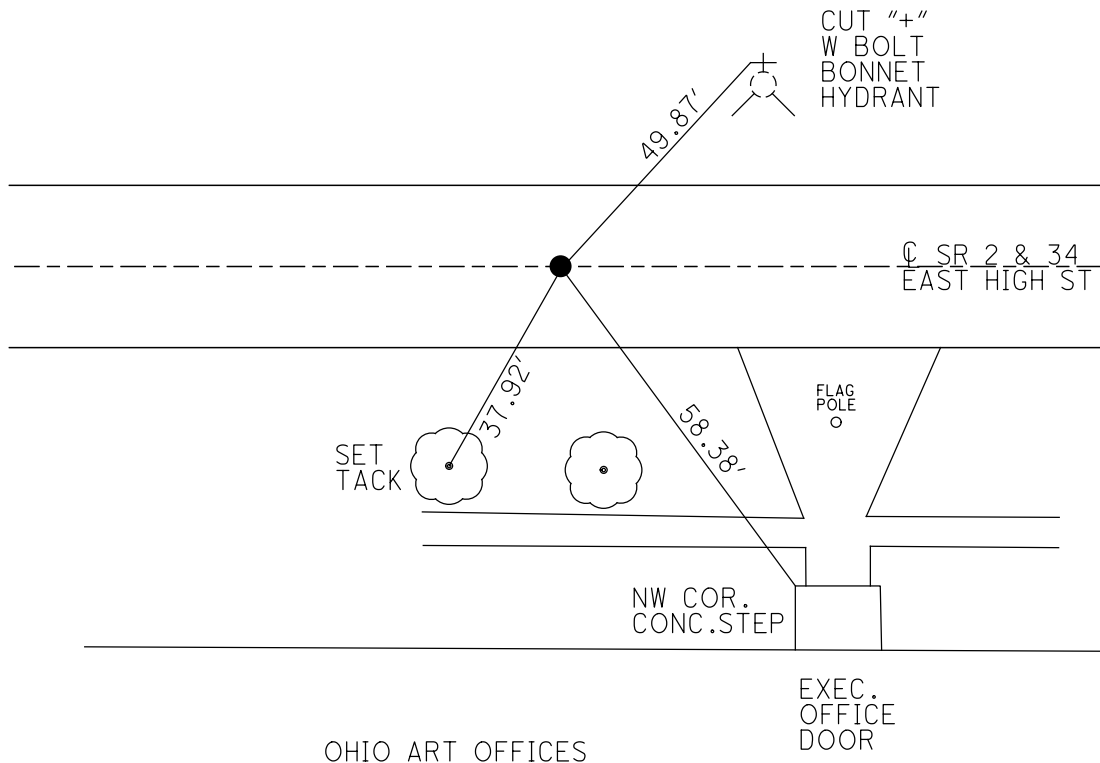

O.D.O.T. DISTRICT 2 SURVEY OFFICE (USE ONLY)

PERSONNEL

REFERENCE NO. 28 I

SHEET 7 OF 9

NOTES LOEHRKE

DATE 5/2/94

ROUTE SR 2

H.C. CANTERBURY

WEATHER NICE

COUNTY WILLIAMS

R.C. HERMILLER

TEMP. 56°

TOWNSHIP PULASKI

VOGEL

SECTION 17

DWG BY RHOADES PID _____

T 6 N R 3 E

TYPE MONUMENT 3/8" BRASS IPIN

ON SURFACE - ~~BELOW~~ ON _____

OFFSET \odot PAVEMENT ON _____ LT : RT

_____ TO _____ EDGE PAVEMENT

STATION: 343+50

HORZ.DATUM: _____

GEOID: _____

GRID: NORTHING: _____

EASTING: _____

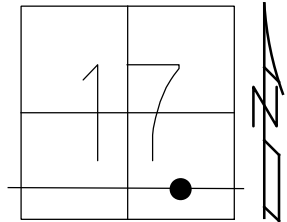

RECORD: P.O.T.
STA. 920+35.93
FD 3/8" BRASS PIN
5/2/94, CL
SET P.K./WASHER
6/22/94, CL

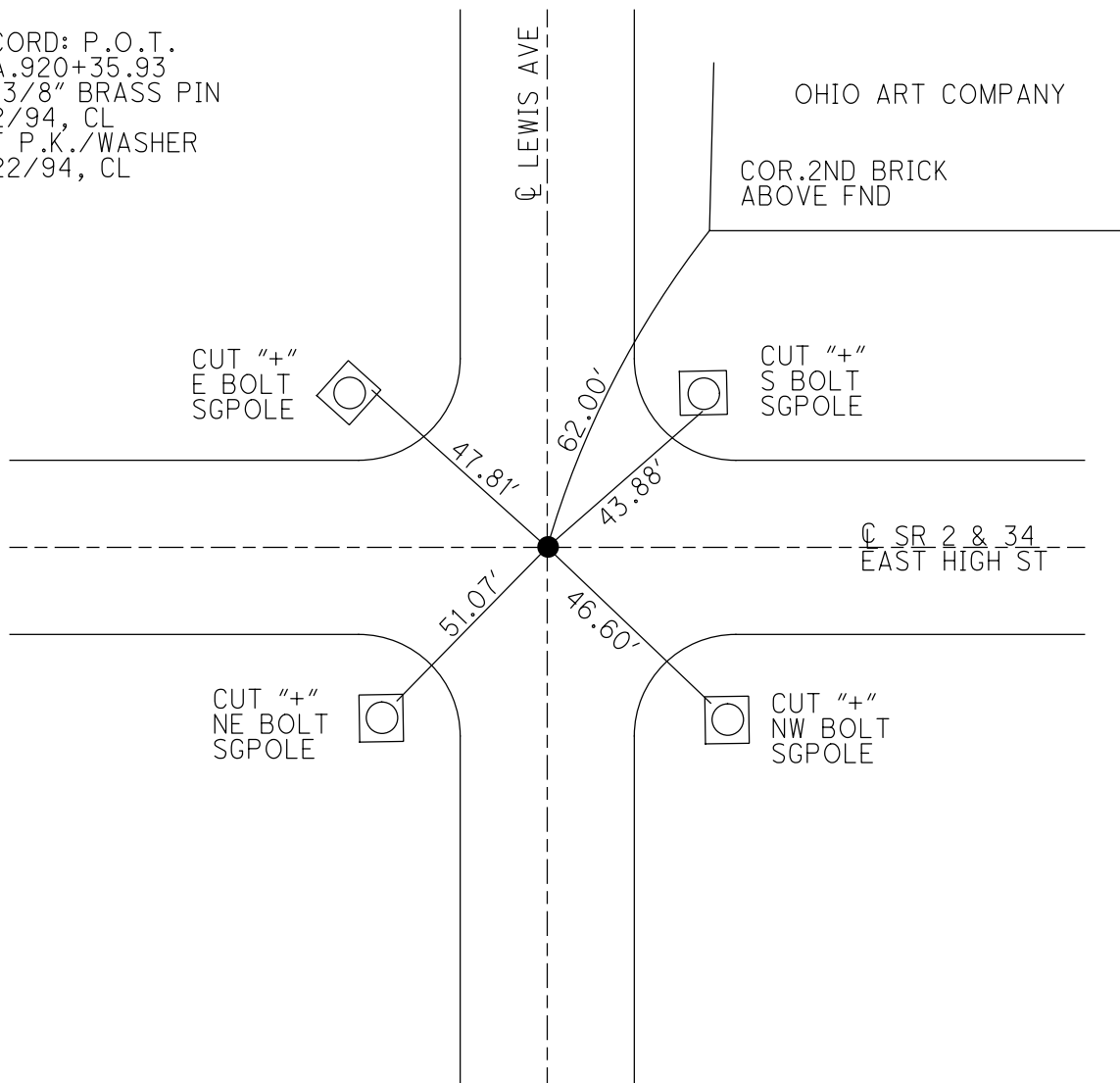

O.D.O.T. DISTRICT 2 SURVEY OFFICE (USE ONLY)

PERSONNEL _____ REFERENCE NO. 28 J SHEET 8 OF 9
 NOTES LOEHRKE DATE 5/2/94 ROUTE SR 2
 H.C. CANTERBURY WEATHER NICE COUNTY WILLIAMS
 R.C. HERMILLER TEMP. 56° TOWNSHIP PULASKI
 VOGEL SECTION 17
 DWG BY RHOADES PID _____ T 6 N R 3 E

TYPE MONUMENT 3/8" BRASS IPIN
 ON SURFACE - ~~BELOW~~ ON _____
 OFFSET CL PAVEMENT ON _____ LT : RT
23.9' TO LT EDGE PAVEMENT
 STATION: 350+15

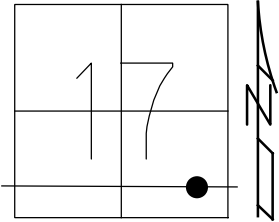

HORZ. DATUM: _____ GEOID: _____
 GRID: NORTHING: _____ EASTING: _____

RECORD: P.O.T.
 STA. 927+00.17
 FD 3/8" BRASS PIN
 5/2/94, CL
 SET P.K./WASHER
 6/22/94, CL

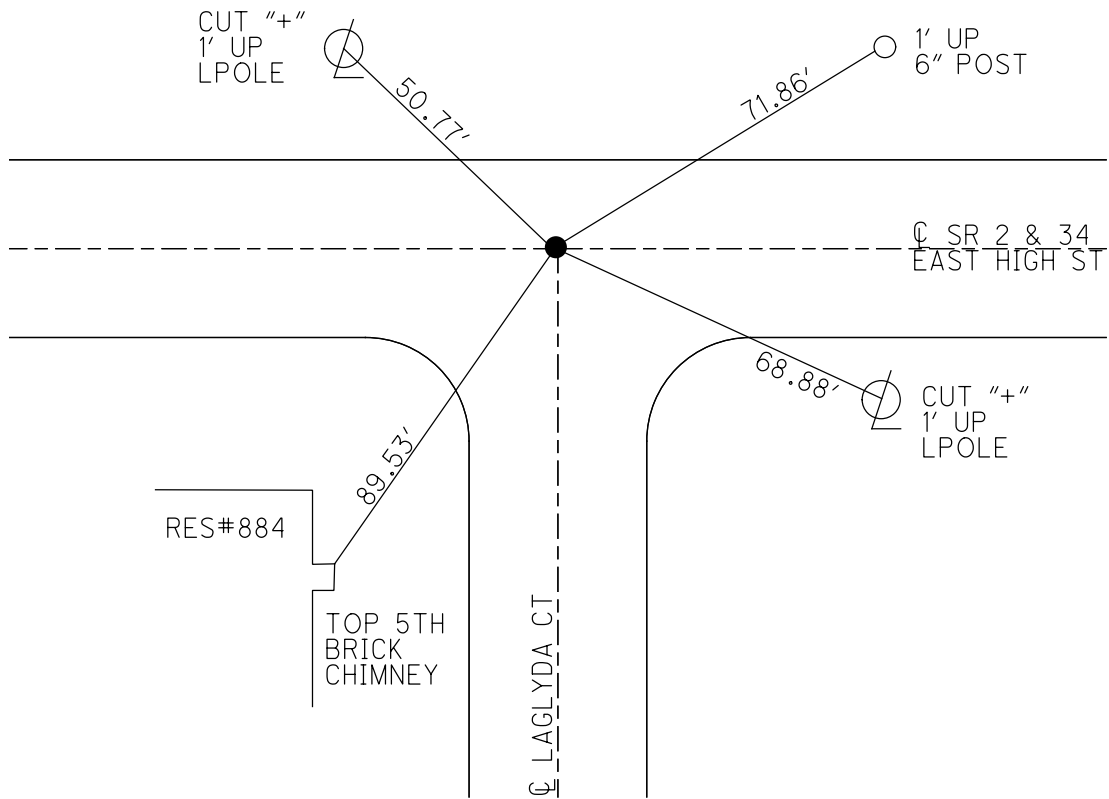

O.D.O.T. DISTRICT 2 SURVEY OFFICE (USE ONLY)

PERSONNEL

REFERENCE NO. 28 K

SHEET 9 OF 9

NOTES LOEHRKE

DATE 5/2/94

ROUTE SR 2

H.C. CANTERBURY

WEATHER NICE

COUNTY WILLIAMS

R.C. HERMILLER

TEMP. 56°

TOWNSHIP PULASKI

VOGEL

SECTION 17

DWG BY RHOADES PID _____

T 6 N R 3 E

TYPE MONUMENT 3/4" BRASS IPIN

ON SURFACE - ~~BELOW~~ ON _____

OFFSET \bar{C} PAVEMENT ON _____ LT : RT
- TO - EDGE PAVEMENT

STATION: 355+12

HORZ.DATUM: _____

GEOID: _____

GRID: NORTHING: _____

EASTING: _____

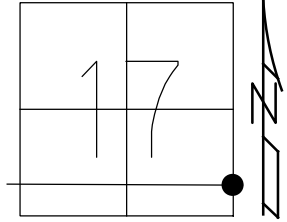

RECORD: P.O.T.
 STA. 931+98.50
 FD 3/8" BRASS PIN
 5/2/94, CL
 SET P.K./WASHER
 6/22/94, CL

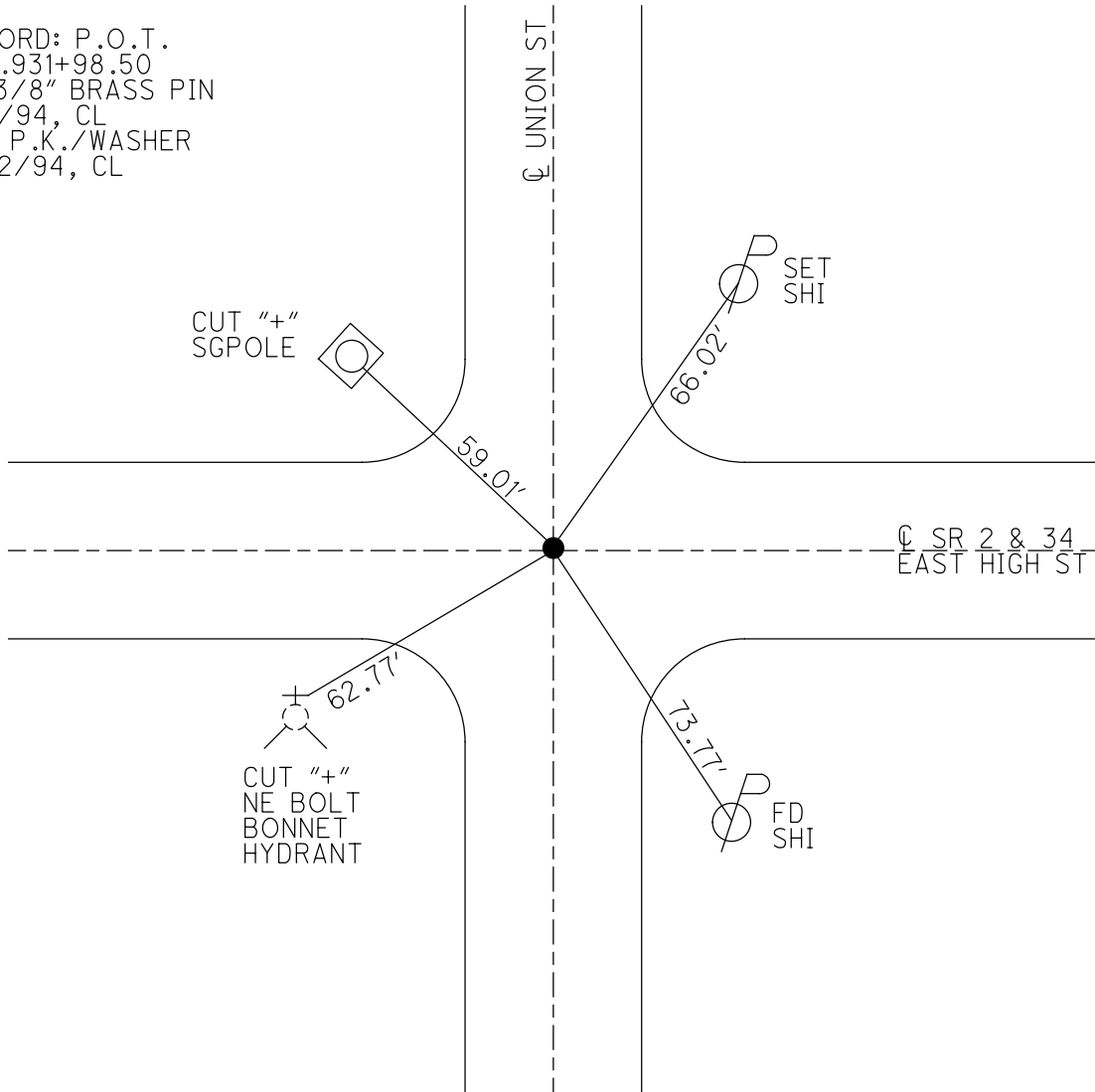

O.D.O.T. DISTRICT 2 SURVEY OFFICE (USE ONLY)

PERSONNEL

REFERENCE NO. 29

SHEET 1 OF 17

NOTES HOMAN

DATE 2/6/13

ROUTE SR 2

H.C. ROUSOS

WEATHER SUNNY

COUNTY WILLIAMS

R.C. HOMAN

TEMP. 16°

TOWNSHIP PULASKI

DWG BY NIESE PID _____

SECTION 16

T 6 N R 3 E

TYPE MONUMENT MAG NAIL

ON SURFACE - ~~BELOW~~ ON

OFFSET ☉ PAVEMENT 73.1' LT : ~~RT~~

62.1' TO LT EDGE PAVEMENT

STATION: 390+21.28

HORZ.DATUM: - GEOID: -

GRID: NORTHING: 665203.031 EASTING: 1444149.838

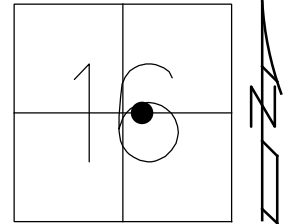

RECORD: P.I.
STA.390+06.8 REC
STA.390+06.8 2004 PLAN

NOTE:
SR 34 REF36

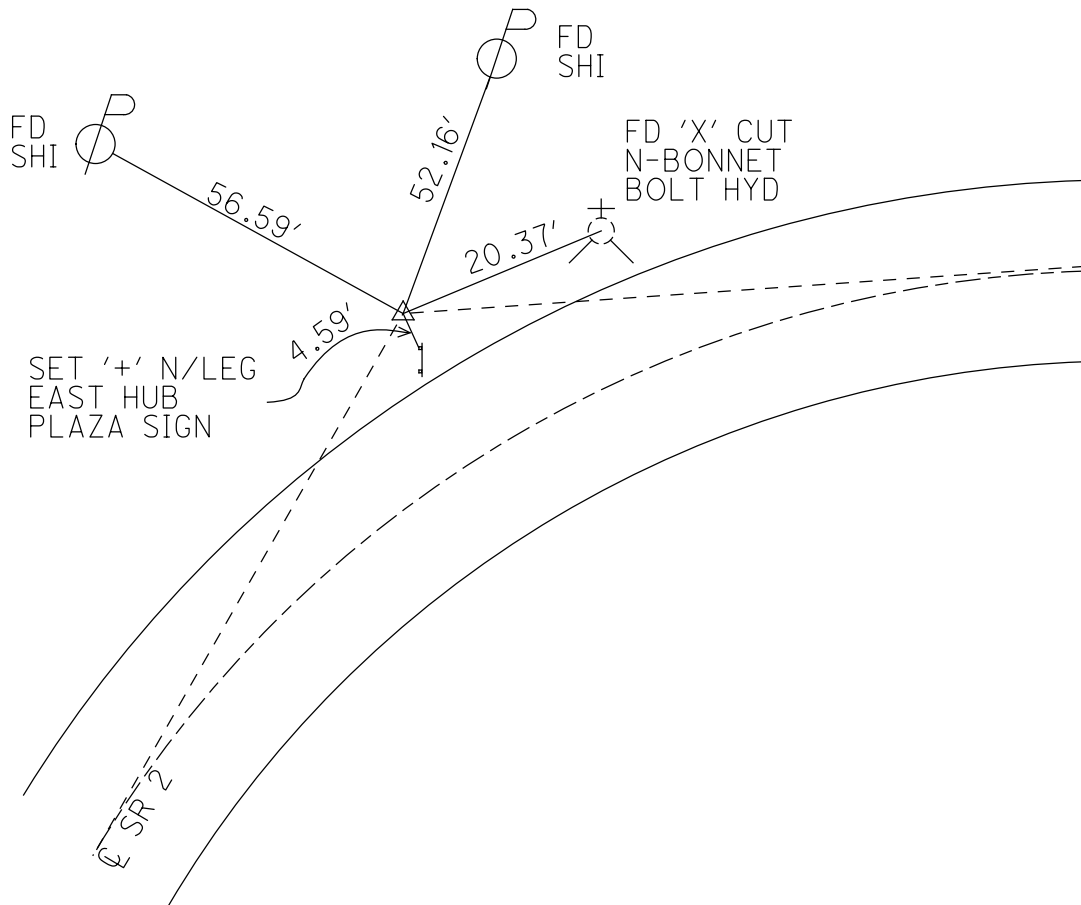

O.D.O.T. DISTRICT 2 SURVEY OFFICE (USE ONLY)

PERSONNEL	REFERENCE NO.	<u>30</u>	SHEET	<u>2</u>	OF	<u>17</u>
NOTES	HOMAN	DATE	<u>2/6/2013</u>	ROUTE	<u>SR 2</u>	
H.C.	ROUSOS	WEATHER	<u>SUNNY</u>	COUNTY	<u>WILLIAMS</u>	
R.C.	HOMAN	TEMP.	<u>16° F</u>	TOWNSHIP	<u>PULASKI</u>	
				SECTION	<u>16</u>	
				T	<u>6</u>	R
				E	<u>3</u>	E

TYPE MONUMENT LG.R.R.SPIKE
~~ON SURFACE~~ - BELOW 2"
~~LEFT~~ - Q PAV'T - RIGHT 1.3'
10.4' TO RT EDGE PAVEMENT
 S.L.M. 400+12

GRID: NORTHING: 666381.139 EASTING: 1414746.788

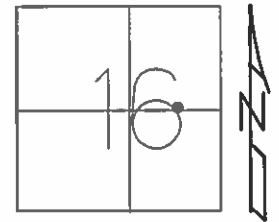

NOTE:
SR 34 REF37

RECORD:
 FD LG.R.R.SPIKE
 7/3/94
 SET P.K./WASHER
 6/31/94
 SET MAG/WASHER
 2/6/13

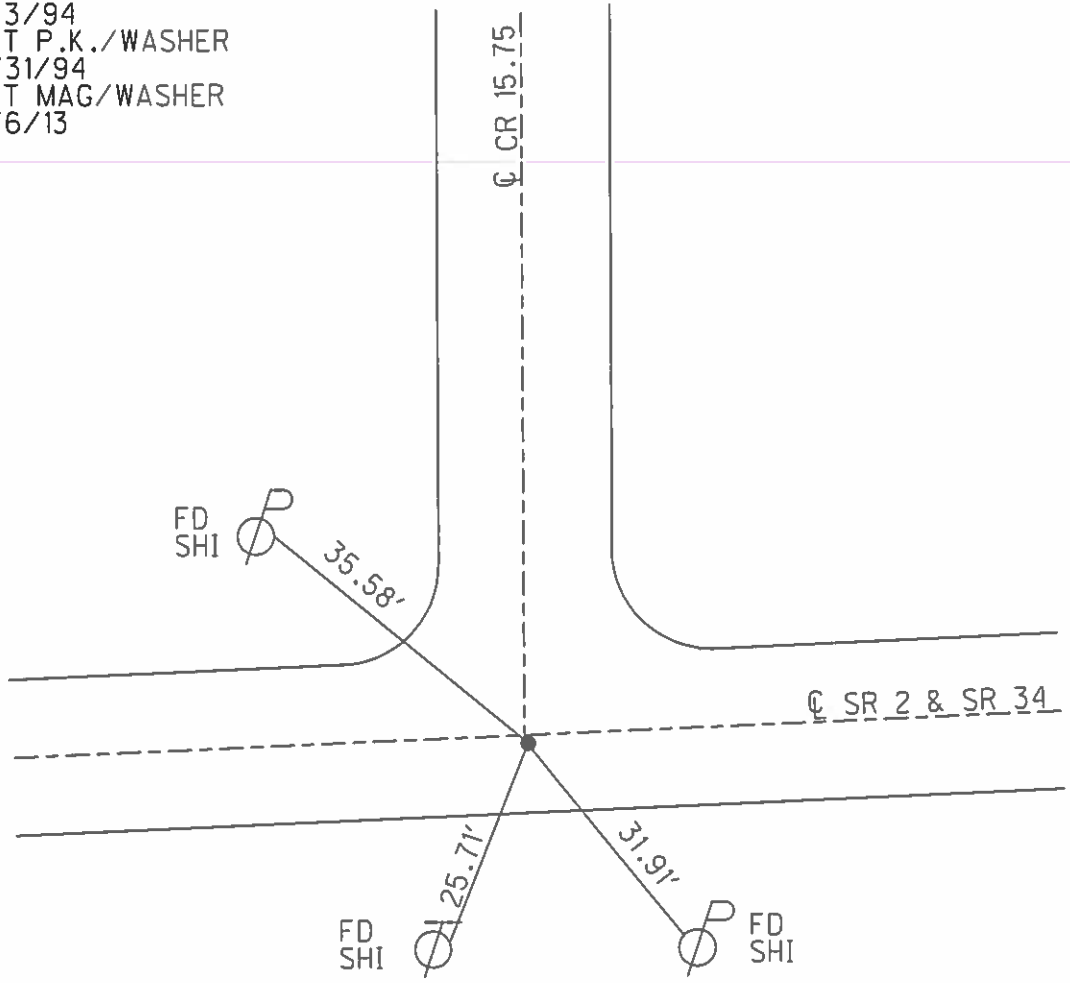

O.D.O.T. DISTRICT 2 SURVEY OFFICE (USE ONLY)

PERSONNEL _____ REFERENCE NO. 31 SHEET 3 OF 17
 NOTES HOMAN DATE 2/6/2013 ROUTE SR 2
 H.C. ROUSOS WEATHER SUNNY COUNTY WILLIAMS
 R.C. HOMAN TEMP. 16° TOWNSHIP PULASKI
 SECTION 16
T 6 N R 3 E

TYPE MONUMENT PK NAIL
 ON SURFACE - ~~BELOW~~ ON
~~LEFT~~ - Q PAV'T - RIGHT 0.2'
12.0' TO LT EDGE PAVEMENT
 S.L.M. 414+17

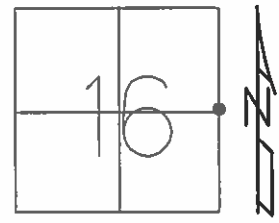

GRID: NORTHING: 666345.113 EASTING: 1416152.348

RECORD:
 FD LG.R.R.SPIKE
 5/3/94
 SET P.K./WASHER
 6/22/94
 SET MAG/WASHER
 2/6/13

NOTE:
 SR 34 REF38

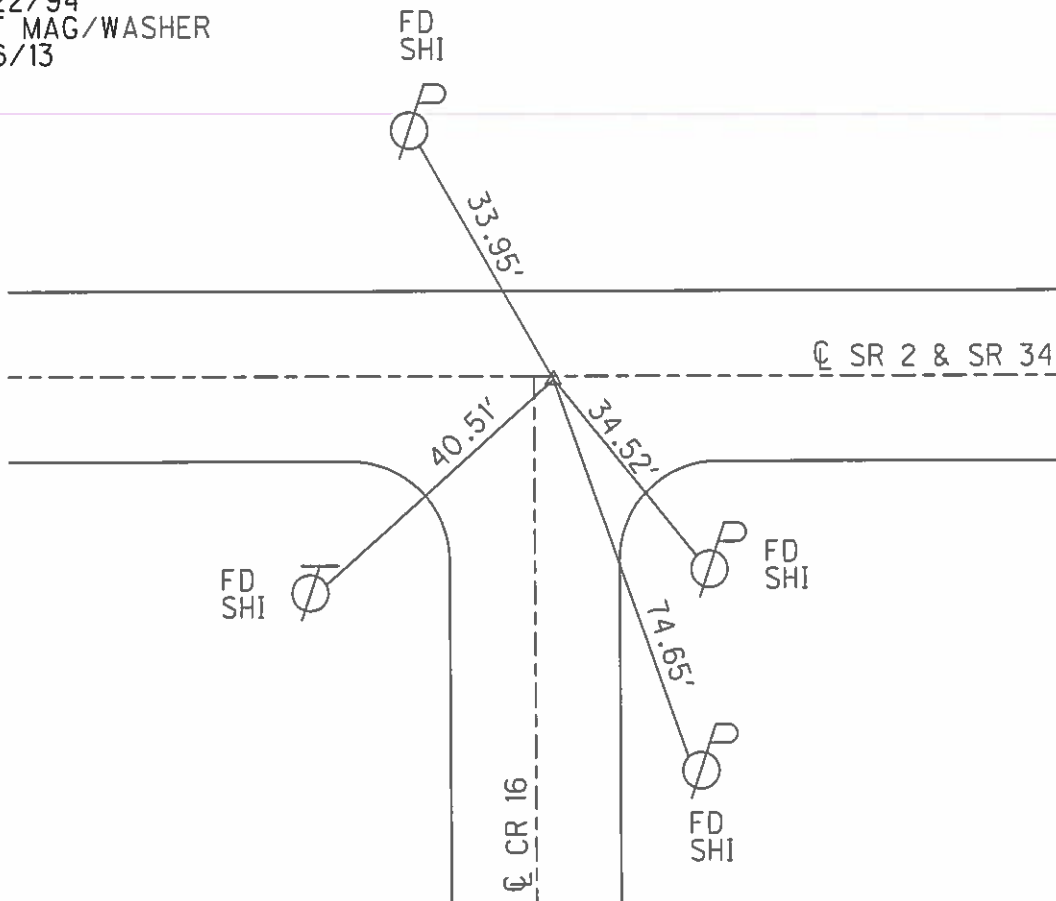

O.D.O.T. DISTRICT 2 SURVEY OFFICE (USE ONLY)

PERSONNEL	REFERENCE NO.	<u>39</u>	SHEET	<u>4</u>	OF	<u>17</u>
NOTES	<u>HOMAN</u>	DATE	<u>2/6/2013</u>	ROUTE	<u>SR 2</u>	
H.C.	<u>ROUSOS</u>	WEATHER	<u>SUNNY</u>	COUNTY	<u>WILLIAMS</u>	
R.C.	<u>HOMAN</u>	TEMP.	<u>16°</u>	TOWNSHIP	<u>PULASKI</u>	
				SECTION	<u>15</u>	
				T	<u>6</u>	R
				N	<u>3</u>	E

TYPE MONUMENT PK/WASHER
 ON SURFACE - ~~BELOW~~ ON
 LEFT - ☉ PAV'T - ~~RIGHT~~ 0.4'
10.7' TO LT. EDGE PAVEMENT
 S.L.M. 440+44
 GRID: NORTHING: 666290.415 EASTING: 1418778.585

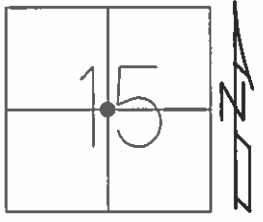

RECORD:
 FD R.R.SPIKE
 3" DEEP
 1983
 FD P.K./WASHER
 5/3/94
 SET P.K./WASHER
 6/22/94

NOTE:
 SR 34 REF38A

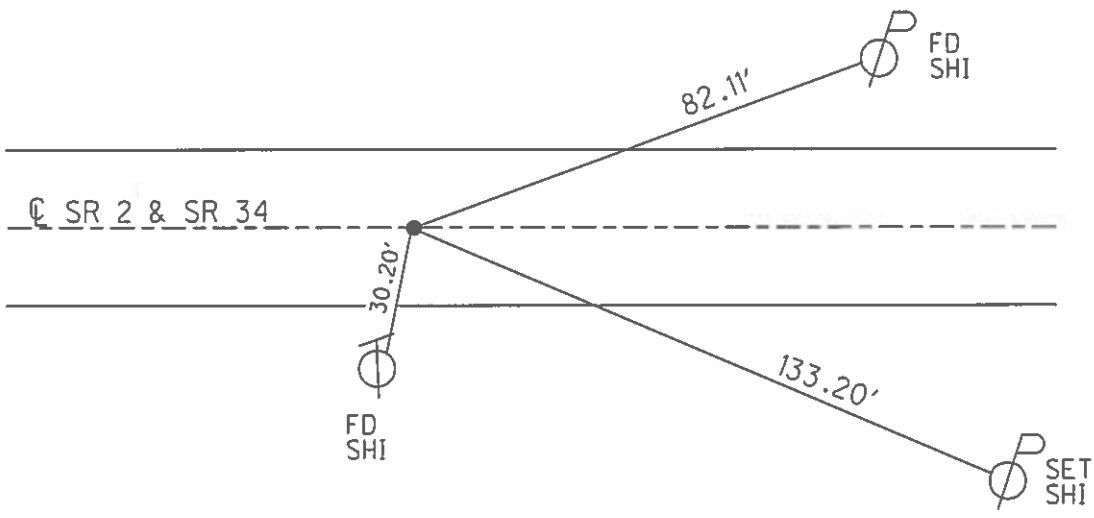

O.D.O.T. DISTRICT 2 SURVEY OFFICE (USE ONLY)

PERSONNEL _____ REFERENCE NO. 39 A SHEET 5 OF 17
 NOTES HOMAN DATE 2/6/2013 ROUTE SR 2
 H.C. ROUSOS WEATHER SUNNY COUNTY WILLIAMS
 R.C. HOMAN TEMP. 16° TOWNSHIP PULASKI
 _____ SECTION 15
 _____ T 6 N R 3 E

TYPE MONUMENT PK/WASHER

ON SURFACE - ~~BELOW~~ ON _____

~~LEFT~~ - C PAV'T - RIGHT 1.7'

10.2' TO RT EDGE PAVEMENT

S.L.M. 458+20

GRID: NORTHING: 666256.777 EASTING: 1420552.325

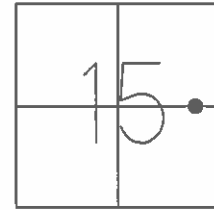

RECORD: P.C.
 STA. 392+77.08
 SET P.K.NAIL
 1985
 FD P.K./WASHER
 5/3/94
 SET P.K./WASHER
 6/22/94
 SET MAG/WASHER
 2/6/13

NOTE:
 SR 34 REF39

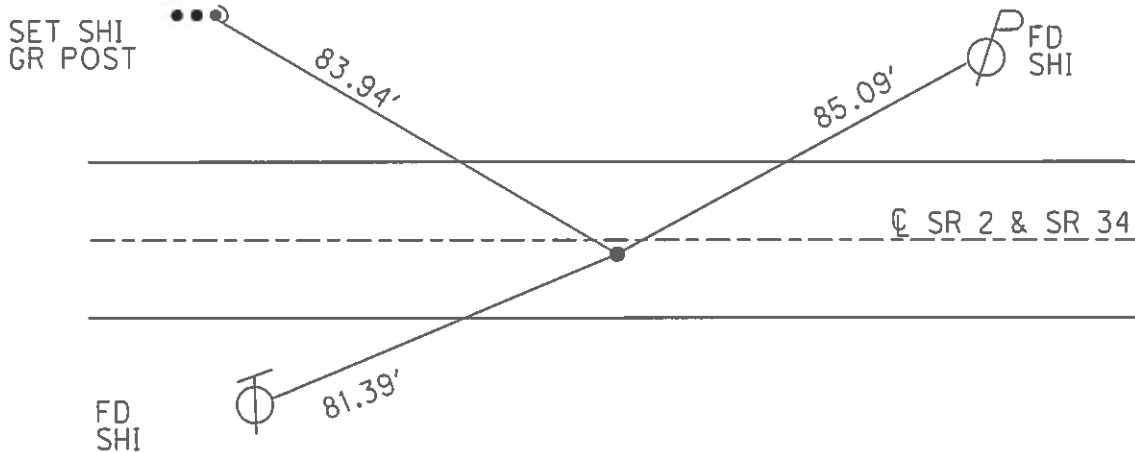

O.D.O.T. DISTRICT 2 SURVEY OFFICE (USE ONLY)

PERSONNEL _____ REFERENCE NO. 40 A SHEET 6 OF 17
 NOTES HOMAN DATE 2/6/2013 ROUTE SR 2
 H.C. ROUSOS WEATHER SUNNY COUNTY WILLIAMS
 R.C. HOMAN TEMP. 16° TOWNSHIP PULASKI
 SECTION 14
T 6 N R 3 E

TYPE MONUMENT PK/WASHER
 ON SURFACE - ~~BELOW~~ ON _____
 LEFT - ☉ PAV'T - ~~RIGHT~~ 0.4'
11.7' TO RT. EDGE PAVEMENT
 S.L.M. 476+00
 GRID: NORTHING: 666497.266 EASTING: 1422308.926

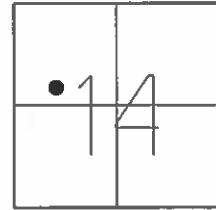

NOTE:
 SR 34 REF39A

RECORD: P.T.
 FD P.K.NAIL
 1985
 SET P.K./WASHER
 6/21/94
 SET MAG/WASHER
 2/6/13

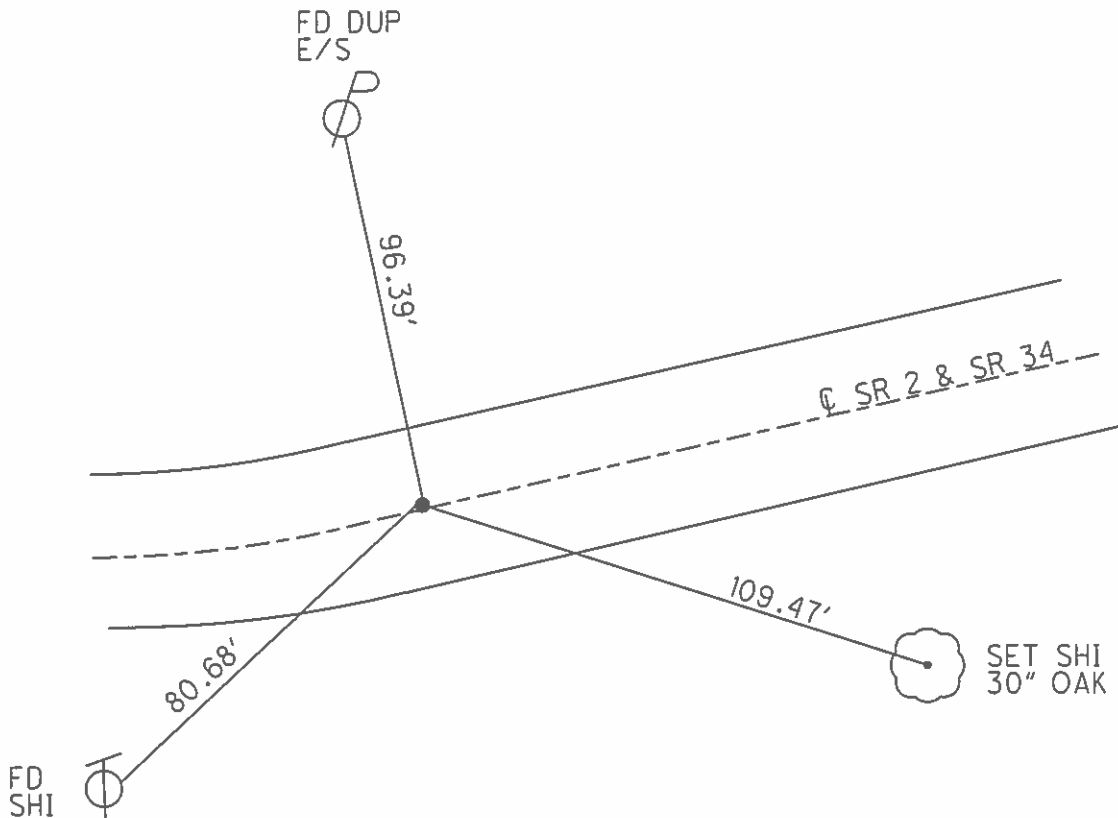

O.D.O.T. DISTRICT 2 SURVEY OFFICE (USE ONLY)

PERSONNEL _____ REFERENCE NO. 41 SHEET 7 OF 17
 NOTES HOMAN DATE 2/6/2013 ROUTE SR 2
 H.C. ROUSOS WEATHER SUNNY COUNTY WILLIAMS
 R.C. HOMAN TEMP. 16° TOWNSHIP PULASKI
 _____ SECTION 14
 _____ T 6 N R 3 E

TYPE MONUMENT R.R.SPIKE
~~ON SURFACE~~ - BELOW 3"
 LEFT - ☉ PAV'T - ~~RIGHT~~ 2.8'
14.2 TO RT EDGE PAVEMENT
 S.L.M. 479+95

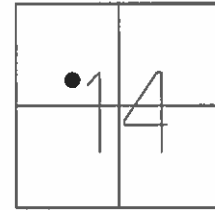

GRID: NORTHING: 666610.739 EASTING: 1422686.795

RECORD:
 FD R.R.SPIKE
 3" DEEP
 1985
 FD P.K./WASHER
 5/3/94
 SET P.K./WASHER
 6/21/94
 SET MAG/WASHER
 2/6/13

NOTE:
 SR 34 REF 40

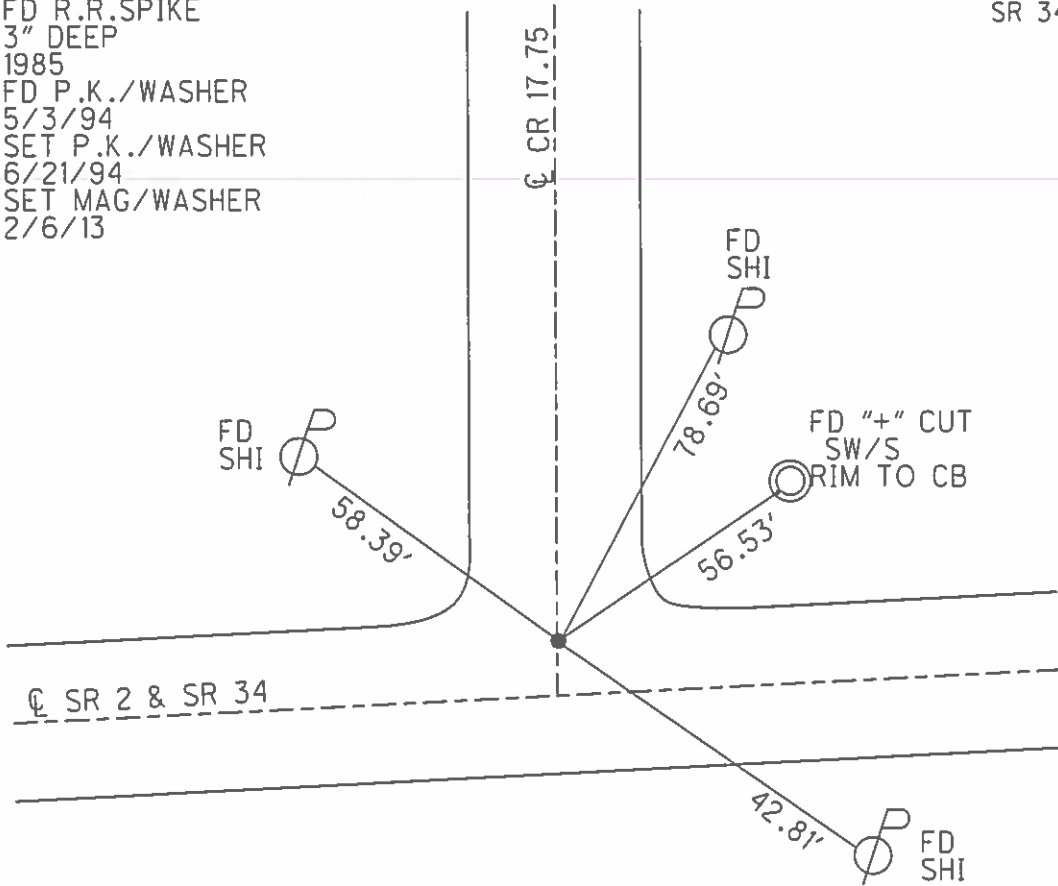

O.D.O.T. DISTRICT 2 SURVEY OFFICE (USE ONLY)

PERSONNEL _____ REFERENCE NO. 42 SHEET 8 OF 17
 NOTES HOMAN DATE 2/6/2013 ROUTE SR 2
 H.C. ROUSOS WEATHER SUNNY COUNTY WILLIAMS
 R.C. HOMAN TEMP. 16° TOWNSHIP PULASKI
 SECTION 16
T 6 N R 3 E

TYPE MONUMENT SM.R.R.SPIKE
~~ON SURFACE~~ - BELOW ON
 LEFT - ☉ PAV'T - ~~RIGHT~~ 13.0'
1.6' TO N. LT EDGE PAVEMENT
 S.L.M. 493+47

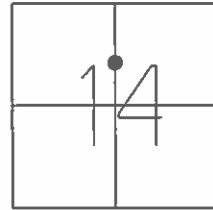

GRID: NORTHING: 666999.339 EASTING: 1423982.446

RECORD: P.I.
 ON ☉ SEC 14
 FD 1" IPIPE
 4" DEEP
 1985
 SET SM.R.R.SPIKE
 6/21/94
 SET MAG/WASHER
 2/6/13, DCH

NOTE:
 SR 34 REF41

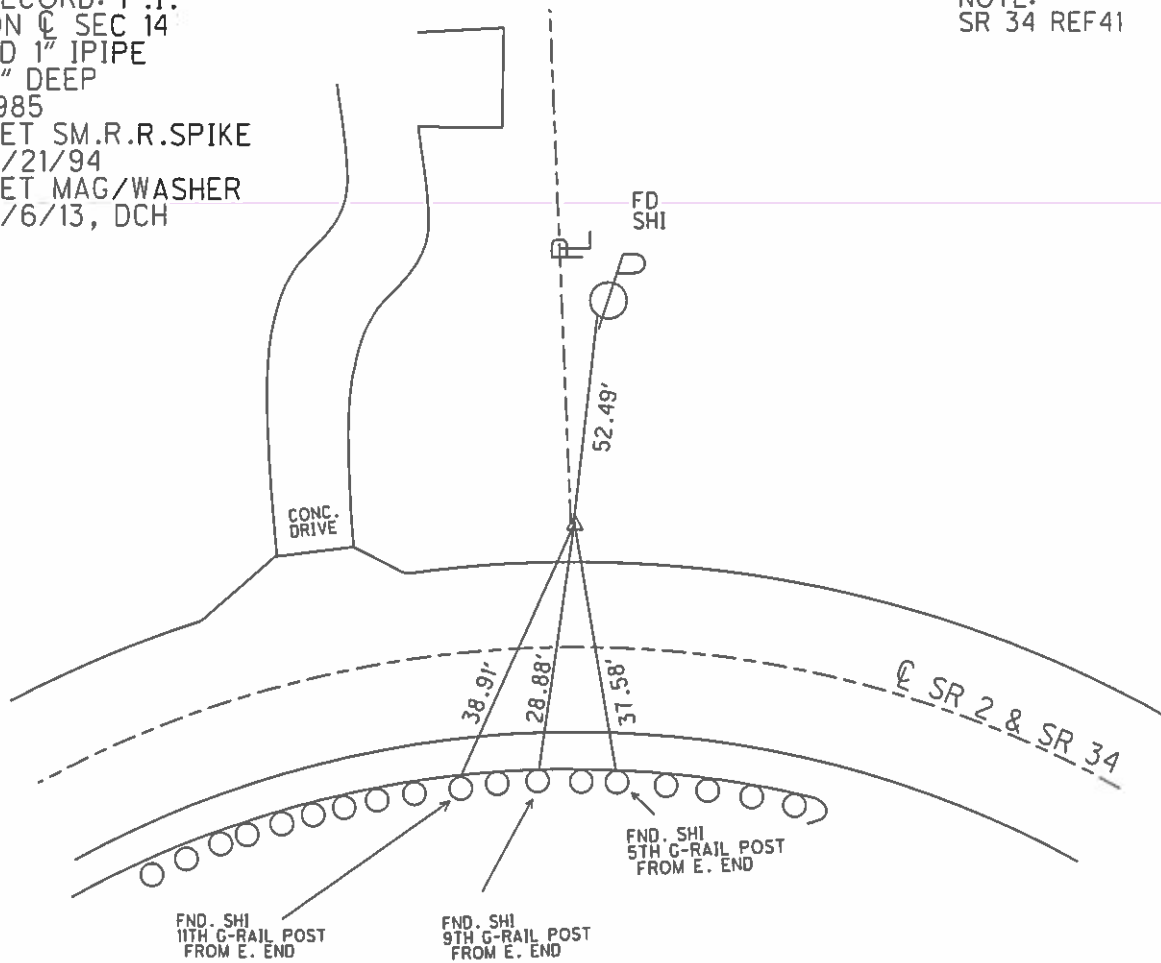

O.D.O.T. DISTRICT 2 SURVEY OFFICE (USE ONLY)

PERSONNEL _____ REFERENCE NO. 43 SHEET 9 OF 17
 NOTES HOMAN DATE 2/6/2013 ROUTE SR 2
 H.C. ROUSOS WEATHER SUNNY COUNTY WILLIAMS
 R.C. HOMAN TEMP. 16° TOWNSHIP PULASKI
 _____ SECTION 16
 _____ T 6 N R 3 E

TYPE MONUMENT RR SPIKE
~~ON SURFACE~~ - BELOW 2"
 LEFT - ☉ PAV'T - RIGHT ON
- TO - EDGE PAVEMENT
 S.L.M. 516+44

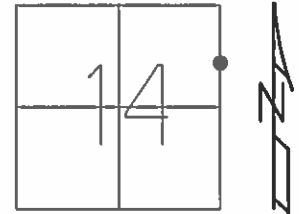

GRID: NORTHING: 667033.689 EASTING: 1426279.179

RECORD:
 FD R.R. SPIKE
 2" DEEP
 1985
 SET P.K./WASHER
 6/21/94
 SET MAG/WASHER
 2/6/13, DCH

NOTE:
 SR 34 REF42

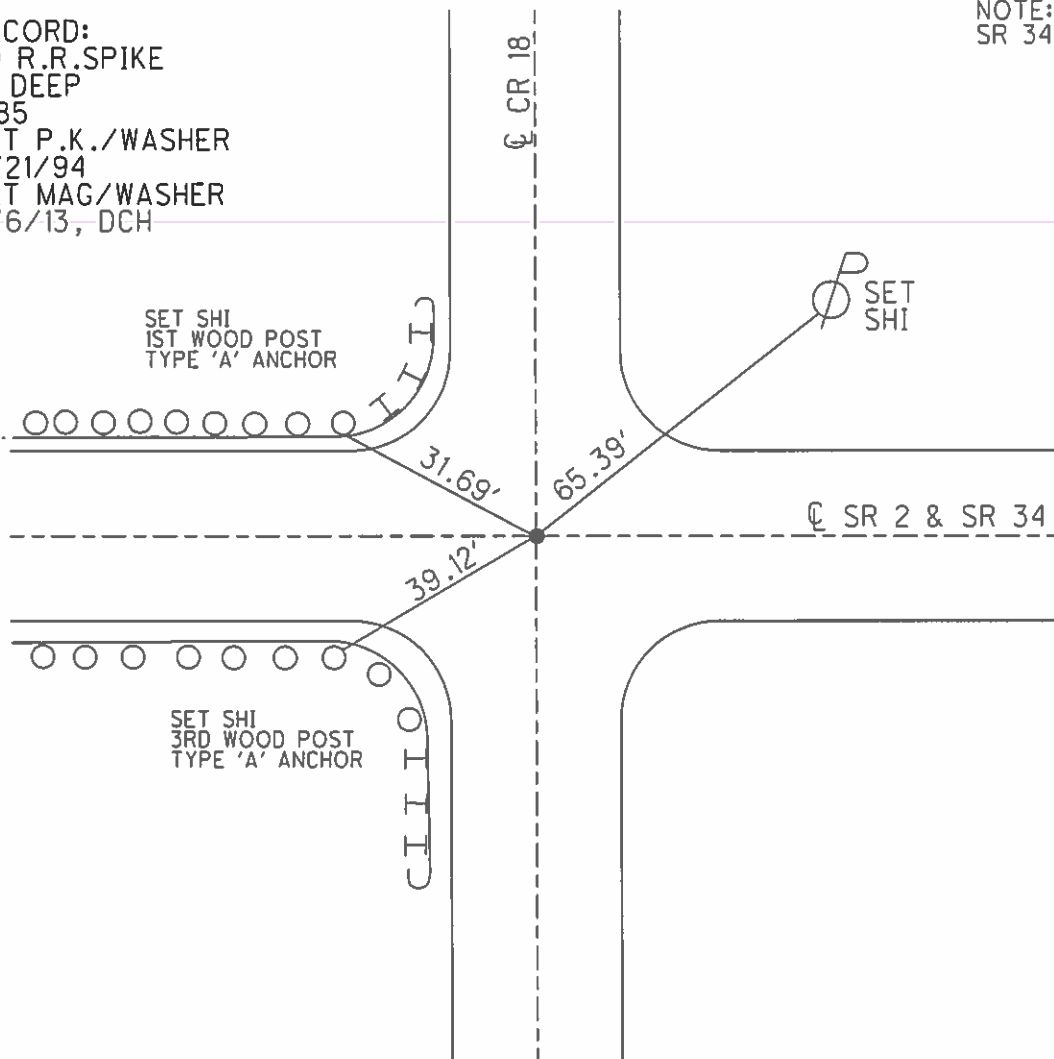

O.D.O.T. DISTRICT 2 SURVEY OFFICE (USE ONLY)

PERSONNEL _____ REFERENCE NO. 46 SHEET 10 OF 17
 NOTES HOMAN DATE 2/6/2013 ROUTE SR 2
 H.C. ROUSOS WEATHER SUNNY COUNTY WILLIAMS
 R.C. HOMAN TEMP. 28° TOWNSHIP PULASKI
 SECTION 13
 T 6 N R 3 E

TYPE MONUMENT P.K.NAIL
 ON SURFACE - ~~BELOW~~ ON _____
 LEFT - Q PAV'T - ~~RIGHT~~ 1.2'
12.3' TO RT EDGE PAVEMENT
 S.L.M. 547+87
 GRID: NORTHING: 666031.672 EASTING: 1429141.518

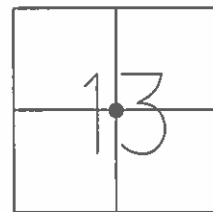

RECORD:
 SET MAG/WASHER
 2/6/13, DCH

NOTE:
 SR 34 REF43

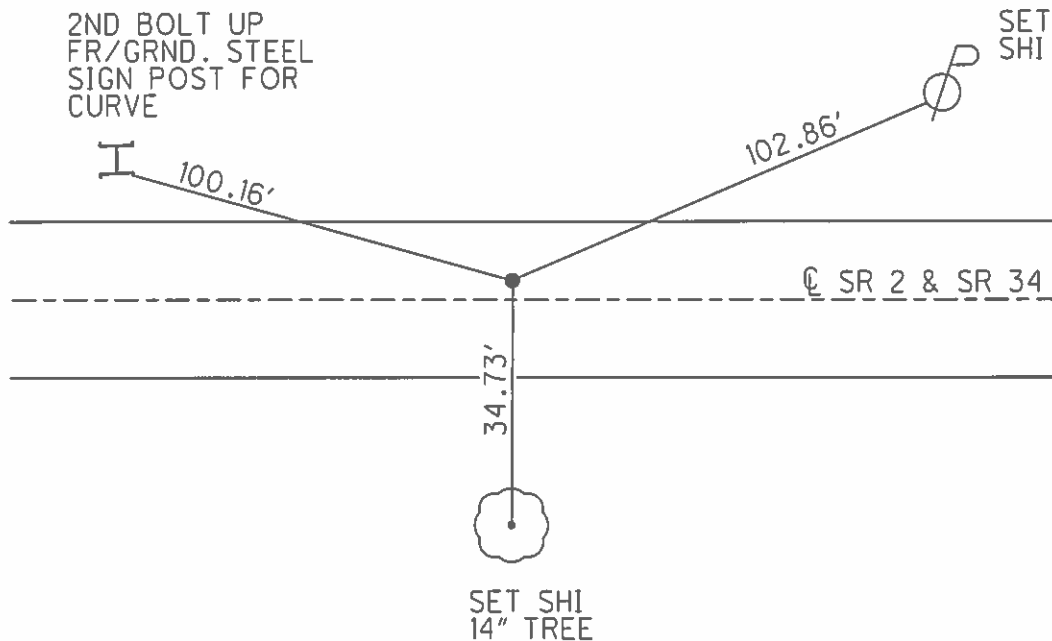

O.D.O.T. DISTRICT 2 SURVEY OFFICE (USE ONLY)

PERSONNEL _____ REFERENCE NO. 47 SHEET 11 OF 17
 NOTES HOMAN DATE 2/6/2013 ROUTE SR 2
 H.C. ROUSOS WEATHER SUNNY COUNTY WILLIAMS
 R.C. HOMAN TEMP. 28° TOWNSHIP PULASKI
 SECTION 13
T 6 N R 3 E

TYPE MONUMENT 1/2" IPIPE
~~ON SURFACE~~ - BELOW 3"
 LEFT - ☉ PAV'T - RIGHT ON
- TO - EDGE PAVEMENT
 S.L.M. 573+74

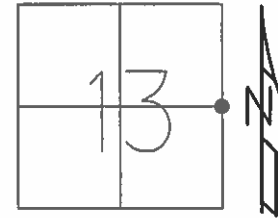

GRID: NORTHING: 665950.510 EASTING: 1431725.057

RECORD:
 FD 1/2" IPIPE
 7/9/12
 SET MAG/WASHER
 2/6/13, DCH

NOTE:
 SR 34 REF44

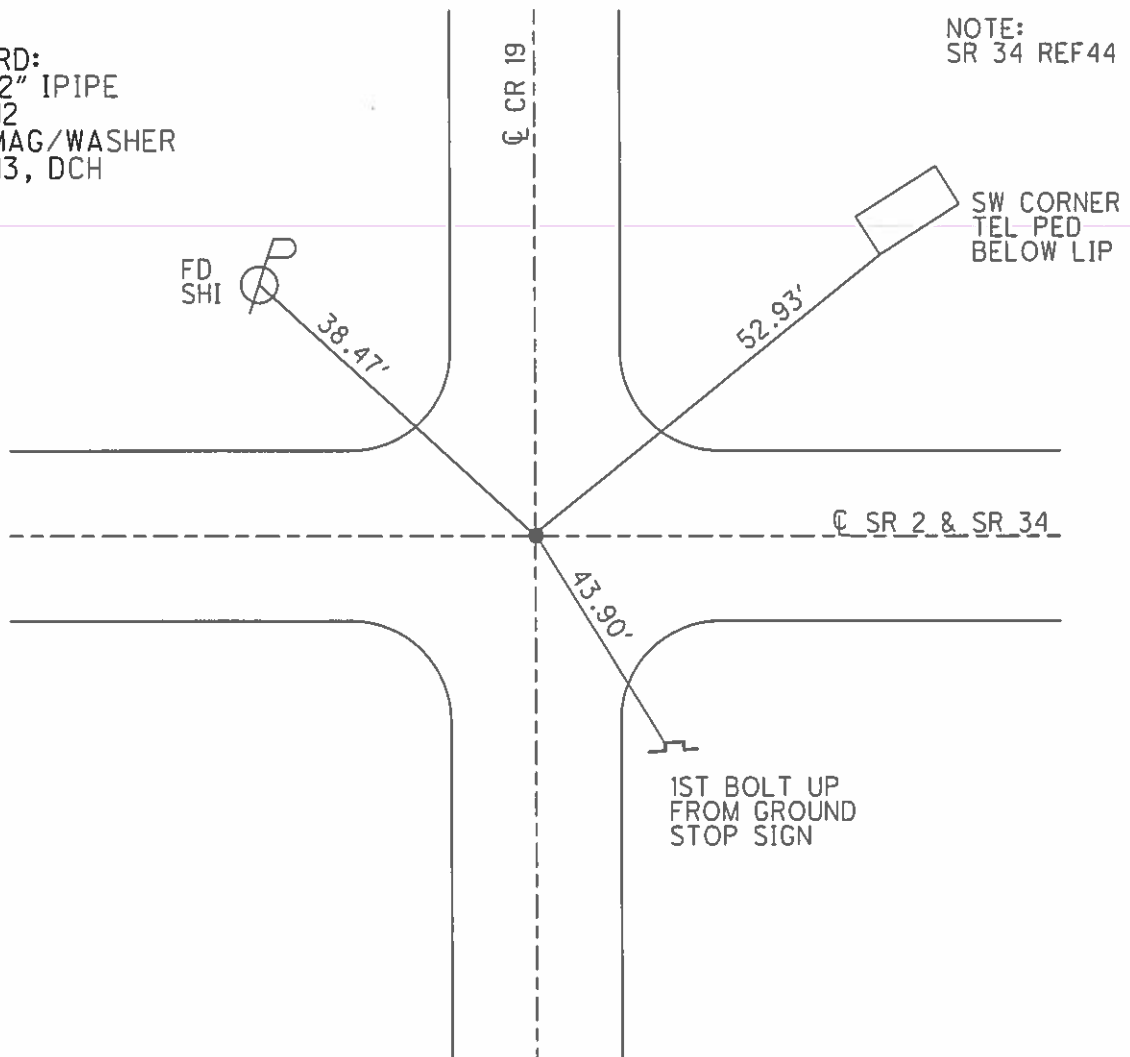

O.D.O.T. DISTRICT 2 SURVEY OFFICE (USE ONLY)

PERSONNEL _____ REFERENCE NO. 47 A SHEET 12 OF 17
 NOTES RHOADES DATE 3-25-16 ROUTE SR 2
 H.C. O'DONNELL WEATHER CLOUDY COUNTY WILLIAMS
 R.C. RHOADES TEMP. 30° TOWNSHIP SPRINGFIELD
 _____ SECTION 18
 _____ T6 N R4 E

TYPE MONUMENT _____ MAG NAIL _____
 ON SURFACE - ~~BELOW~~ _____ ON _____
~~LEFT~~ - ℄ PAV'T - RIGHT 0.5' _____
 _____ TO _____ EDGE PAVEMENT
 S.L.M. 585+00 _____
 GRID: NORTHING: 665928.971 EASTING: 1432850.852

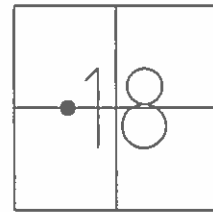

RECORD:
 DNF MAG NAIL
 SET MAG/WASHER
 W/TIES, REFA47
 3-25-15, JFO

NOTE:
 SR 34 REF45

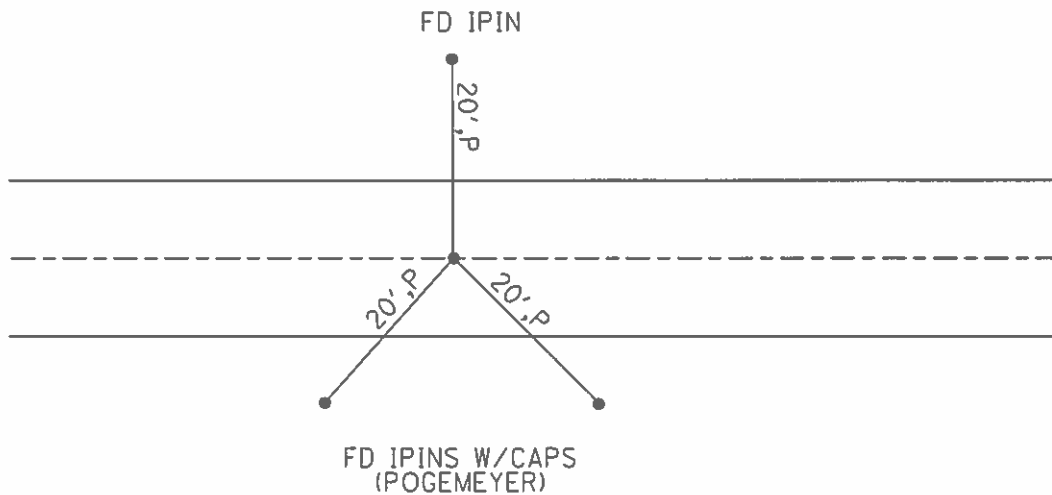

O.D.O.T. DISTRICT 2 SURVEY OFFICE (USE ONLY)

PERSONNEL _____ REFERENCE NO. 47 B SHEET 13 OF 17
 NOTES HOMAN DATE 2/6/2013 ROUTE SR 2
 H.C. ROUSOS WEATHER SUNNY COUNTY WILLIAMS
 R.C. HOMAN TEMP. 28° TOWNSHIP SPRINGFIELD
 SECTION 18
T 6 N R 4 E

TYPE MONUMENT 1" I PIPE
~~ON SURFACE~~ - BELOW 2"
~~LEFT~~ - Q PAV'T - RIGHT 29.8'
18.4' TO RT EDGE PAVEMENT
 S.L.M. 620+31
 GRID: NORTHING: - EASTING: -

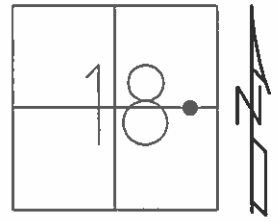

RECORD:
 1935 R/W PLANS
 STA 45+57.32
 $\Delta = 19^\circ 28' \text{ LT}$
 $D = 3^\circ 00'$
 $T = 327.60'$
 $R = 1909.86$
 $L = 698.89$
 DNF
 7/9/12
 2/6/13
 3/25/16

NOTE:
 SR 34 REF46

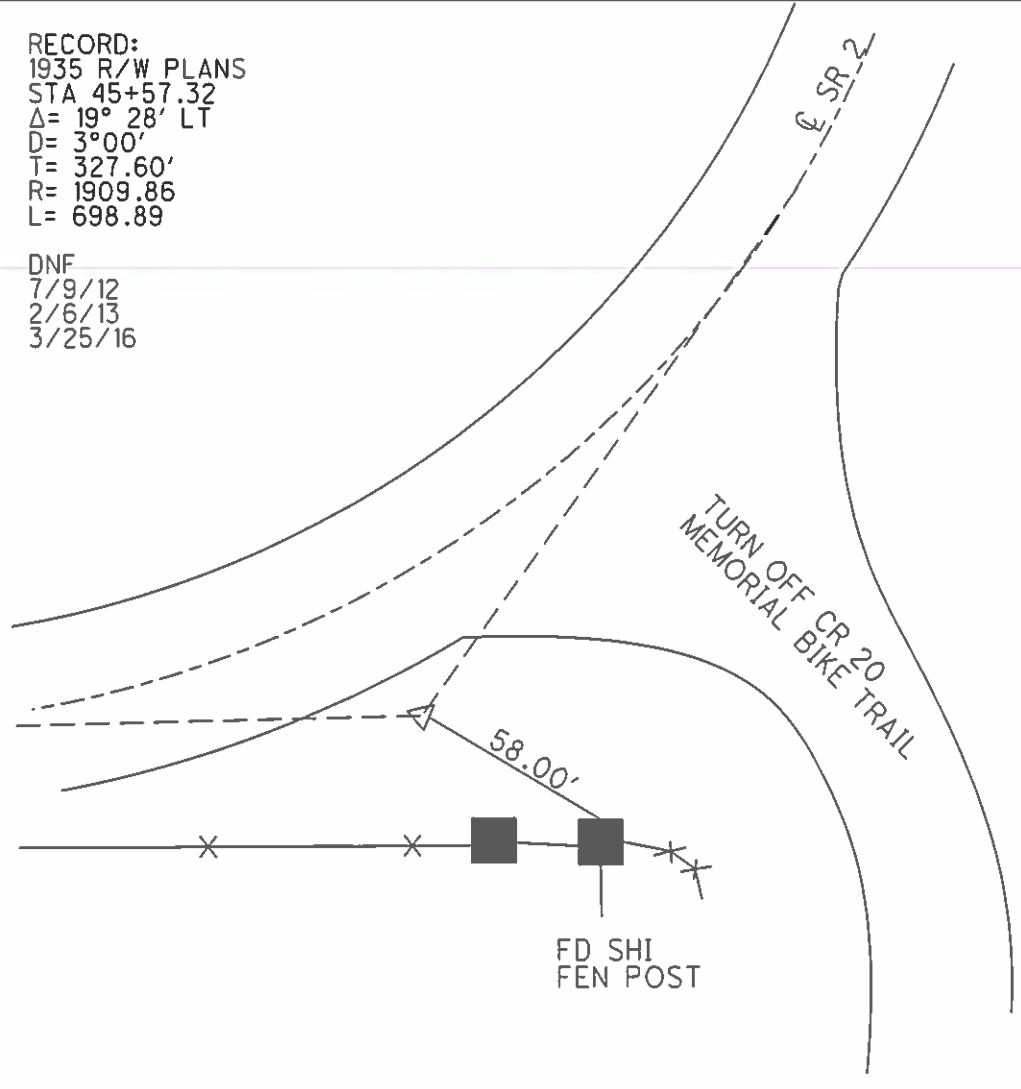

O.D.O.T. DISTRICT 2 SURVEY OFFICE (USE ONLY)

PERSONNEL _____ REFERENCE NO. 47C SHEET 14 OF 17
 NOTES HOMAN DATE 2/6/2013 ROUTE SR 2
 H.C. ROUSOS WEATHER SUNNY COUNTY WILLIAMS
 R.C. HOMAN TEMP. 28° TOWNSHIP SPRINGFIELD
 SECTION 18
T 6 N R 4 E

TYPE MONUMENT NAIL/SHI
~~ON SURFACE~~ - BELOW 1"
~~LEFT~~ - CL PAV'T - RIGHT 2.0'
10.8' TO RT EDGE PAVEMENT
 S.L.M. 622+55
 GRID: NORTHING: 665982.809 EASTING: 1436590.807

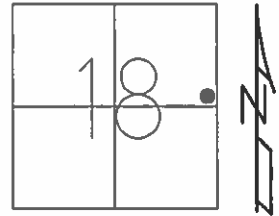

RECORD: P.T.
 STA. 48+78.23
 1925 R/W PLANS
 SET P.K./WASHER
 6/22/94
 SET MAG/WASHER
 2/6/13, DCH

NOTE:
 SR 34 REF47

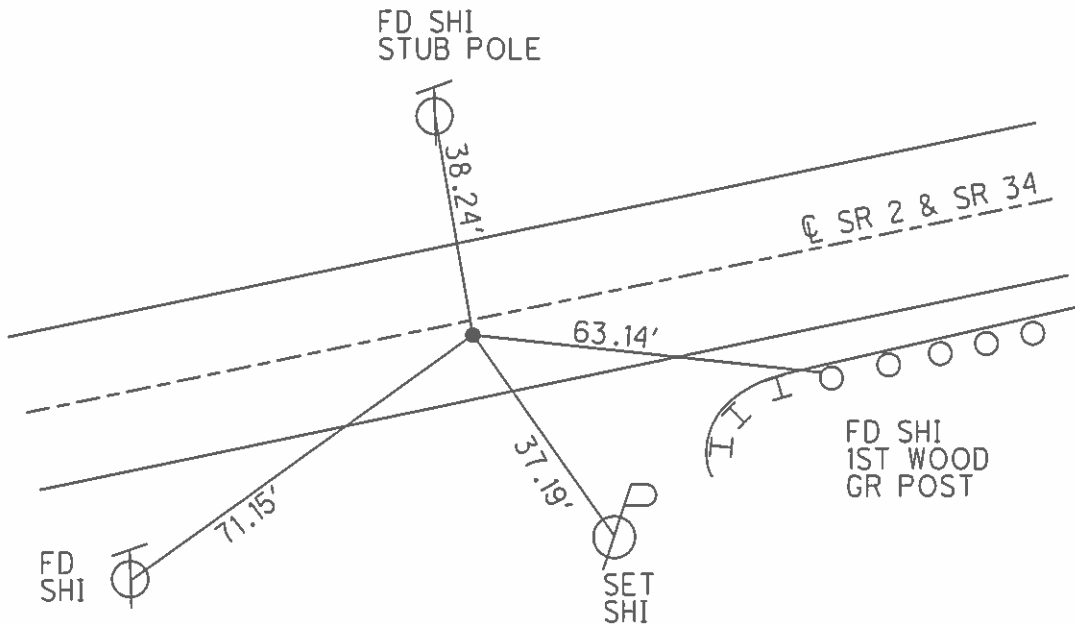

O.D.O.T. DISTRICT 2 SURVEY OFFICE (USE ONLY)

PERSONNEL _____ REFERENCE NO. 48 SHEET 15 OF 17
 NOTES HOMAN DATE 2/6/2013 ROUTE SR 2
 H.C. ROUSOS WEATHER SUNNY COUNTY WILLIAMS
 R.C. HOMAN TEMP. 75° TOWNSHIP SPRINGFIELD
 _____ SECTION 17
 _____ T 6 N R 4 E

TYPE MONUMENT 1" IPIPE
~~ON SURFACE~~ - BELOW 18"
 LEFT - ℄ PAV'T - ~~RIGHT~~ 100'
 _____ TO _____ EDGE PAVEMENT
 S.L.M. 634+63
 GRID: NORTHING: 666362.691 EASTING: 1437752.097

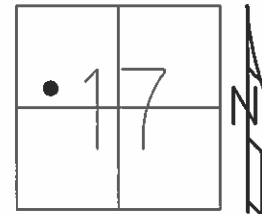

RECORD: P.I.
 STA. 61+03.86
 $\Delta = 35^\circ 54''$
 $D = 3^\circ 00''$
 $T = 618.72$
 $R = 1909.86$
 $L = 1196.67$
 1935 R/W PLANS

NOTE:
 SR 34 REF48

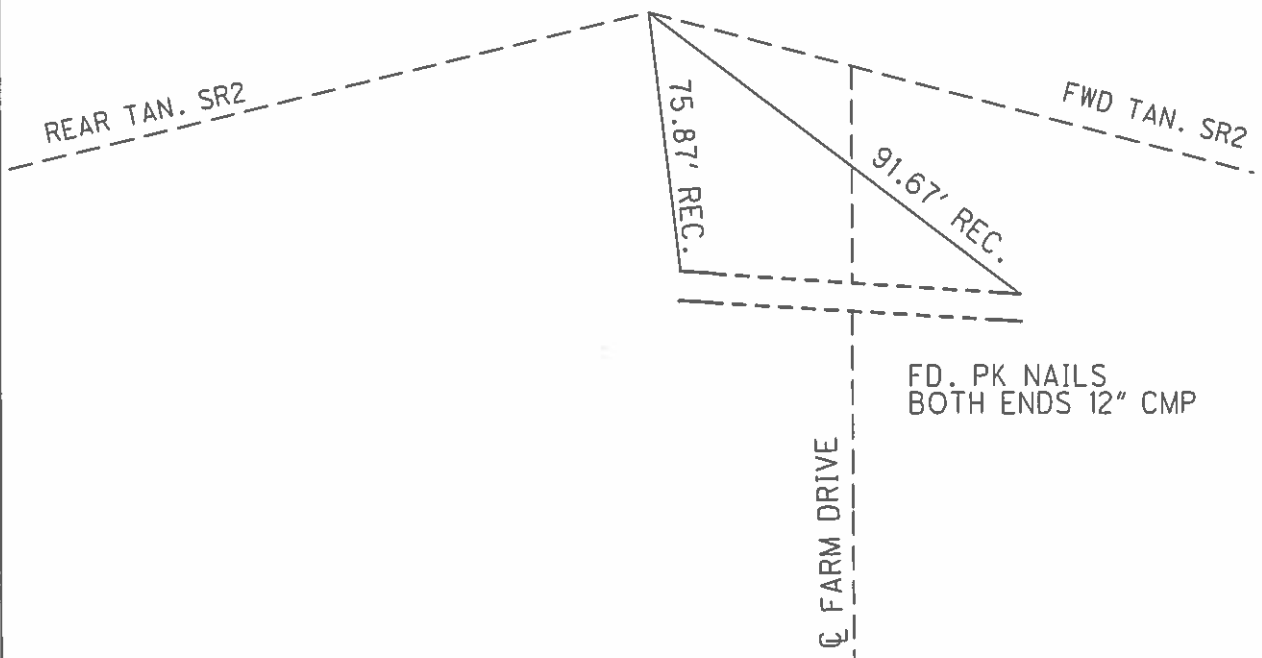

O.D.O.T. DISTRICT 2 SURVEY OFFICE (USE ONLY)

PERSONNEL	REFERENCE NO.	49	SHEET	16	OF	17
NOTES	HOMAN	DATE	7/10/2012	ROUTE	SR 2	
H.C.	ROUSOS	WEATHER	SUNNY	COUNTY	WILLIAMS	
R.C.	HOMAN	TEMP.	75°	TOWNSHIP	SPRINGFIELD	
				SECTION	17	
				T	6	N
				R	4	E

TYPE MONUMENT 60 D SPIKE
~~ON SURFACE~~ - BELOW 2"
~~LEFT~~ - ℄ PAV'T - ~~RIGHT~~ OF BOTH
11.2' TO RT EDGE PAVEMENT
 S.L.M. 658+29

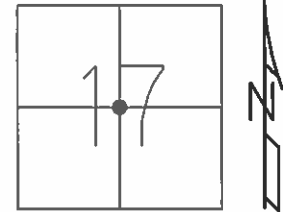

GRID: NORTHING: 665770.829 EASTING: 1440054.593

RECORD: P.I.
 STA. 84+49.39
 $\Delta = 0^\circ 08''$ LT
 R/W PLANS
 SH 310, 1935
 SET P.K./WASHER
 6/22/94
 FD 60D SPIKE
 2" DOWN
 7/10/12
 SET MAG/WASHER
 2/6/13, DCH

NOTE:
 SR 34 REF49

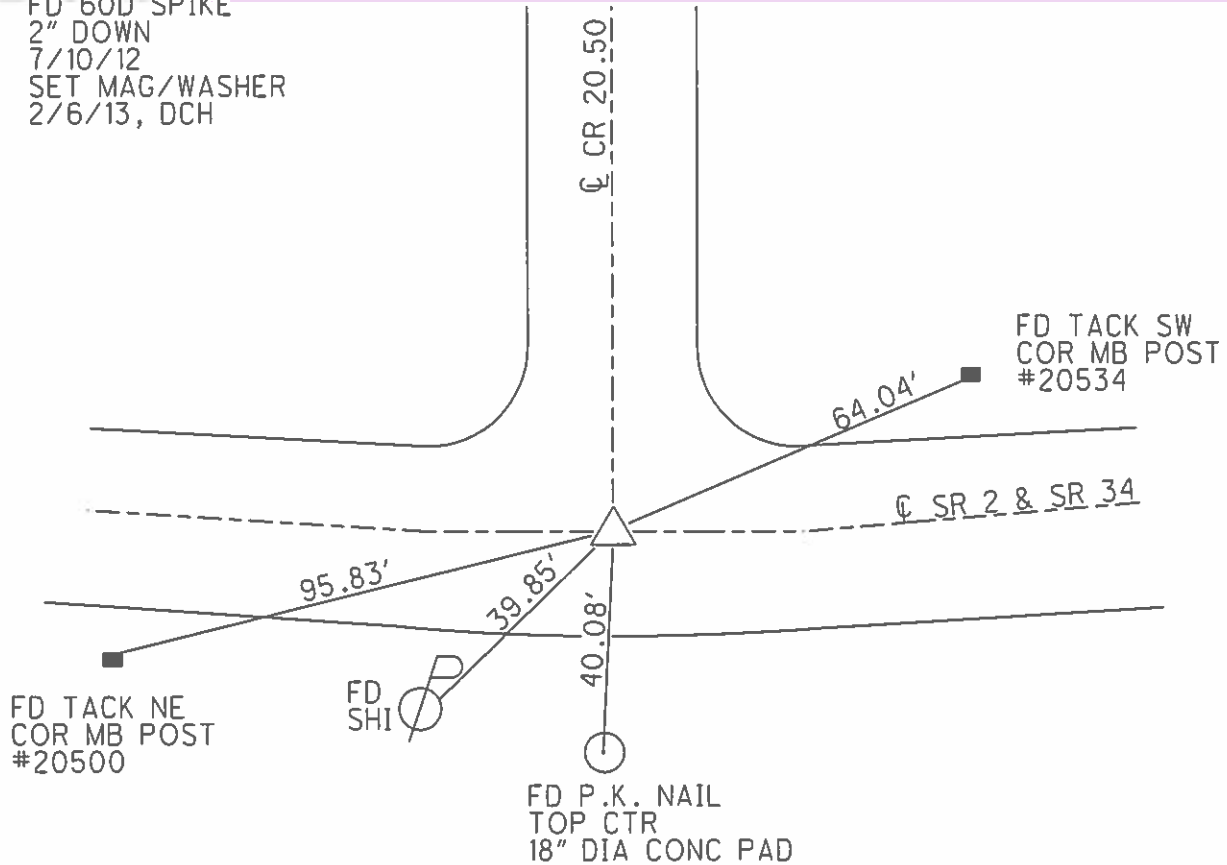

O.D.O.T. DISTRICT 2 SURVEY OFFICE (USE ONLY)

PERSONNEL _____ REFERENCE NO. 49 A SHEET 17 OF 17
 NOTES HOMAN DATE 2/6/2013 ROUTE SR 2
 H.C. ROUSOS WEATHER SUNNY COUNTY WILLIAMS
 R.C. HOMAN TEMP. 75° TOWNSHIP SPRINGFIELD
 _____ SECTION 16
 _____ T 6 N R 4 E

TYPE MONUMENT PK
 ON SURFACE - ~~BELOW~~ ON _____
~~LEFT~~ - CL PAV'T - RIGHT 2.7'
8.7' TO RT EDGE PAVEMENT
 S.L.M. 684+85

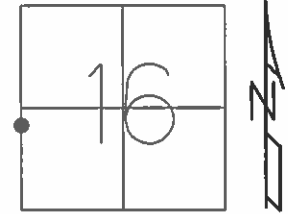

GRID: NORTHING: 665478.473 EASTING: 1442681.147

RECORD: P.I.
 STA. 111+06.58
 $\Delta = 2^\circ 15' \text{ LT}$
 $D = 0^\circ 30''$
 $T = 450.00'$
 FD LG.R.R.SPIKE
 5/3/94
 SET P.K./WASHER
 6/22/94
 SET MAG/WASHER
 6/16/13

NOTE:
 SR 34 REF49A

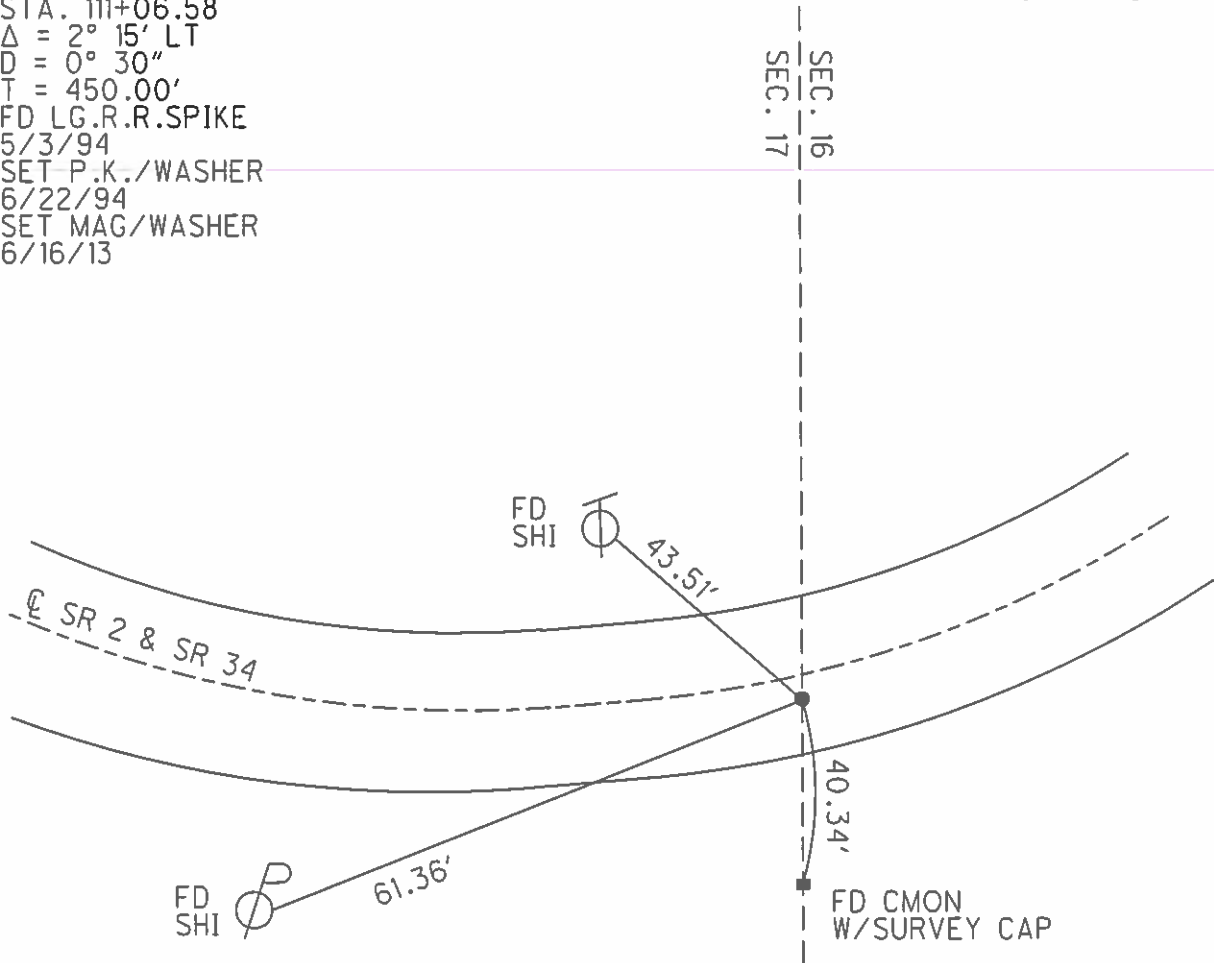

O.D.O.T. DISTRICT 2 SURVEY OFFICE (USE ONLY)

PERSONNEL _____ REFERENCE NO. 50 SHEET 1 OF 22
 NOTES LEU DATE 5/22/2017 ROUTE SR 2
 H.C. HOMAN WEATHER MILD COUNTY WILLIAMS
 R.C. LEU TEMP. 53°F TOWNSHIP SPRINGFIELD
 SECTION 16
 T 6 N R 4 E

TYPE MONUMENT MAG NAIL
 ON SURFACE - ~~BELOW~~ ON
~~LEFT~~ - ℄ PAV'T - RIGHT ON
- TO - EDGE PAVEMENT
 S.L.M. 699+60

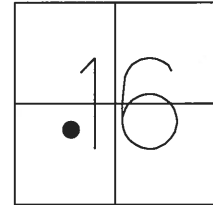

GRID: NORTHING: 665203.015 EASTING: 1444149.865

RECORD:
 FD R.R.SPIKE
 2" DOWN
 10/13/88, DC
 SET SM.R.R.SPIKE
 12/31/89, IRS
 FD R.R.SPIKE
 7/10/2012
 FD MAG NAIL
 REF50
 5/22/17, DCH

NOTE:
 SR 34 REF 50

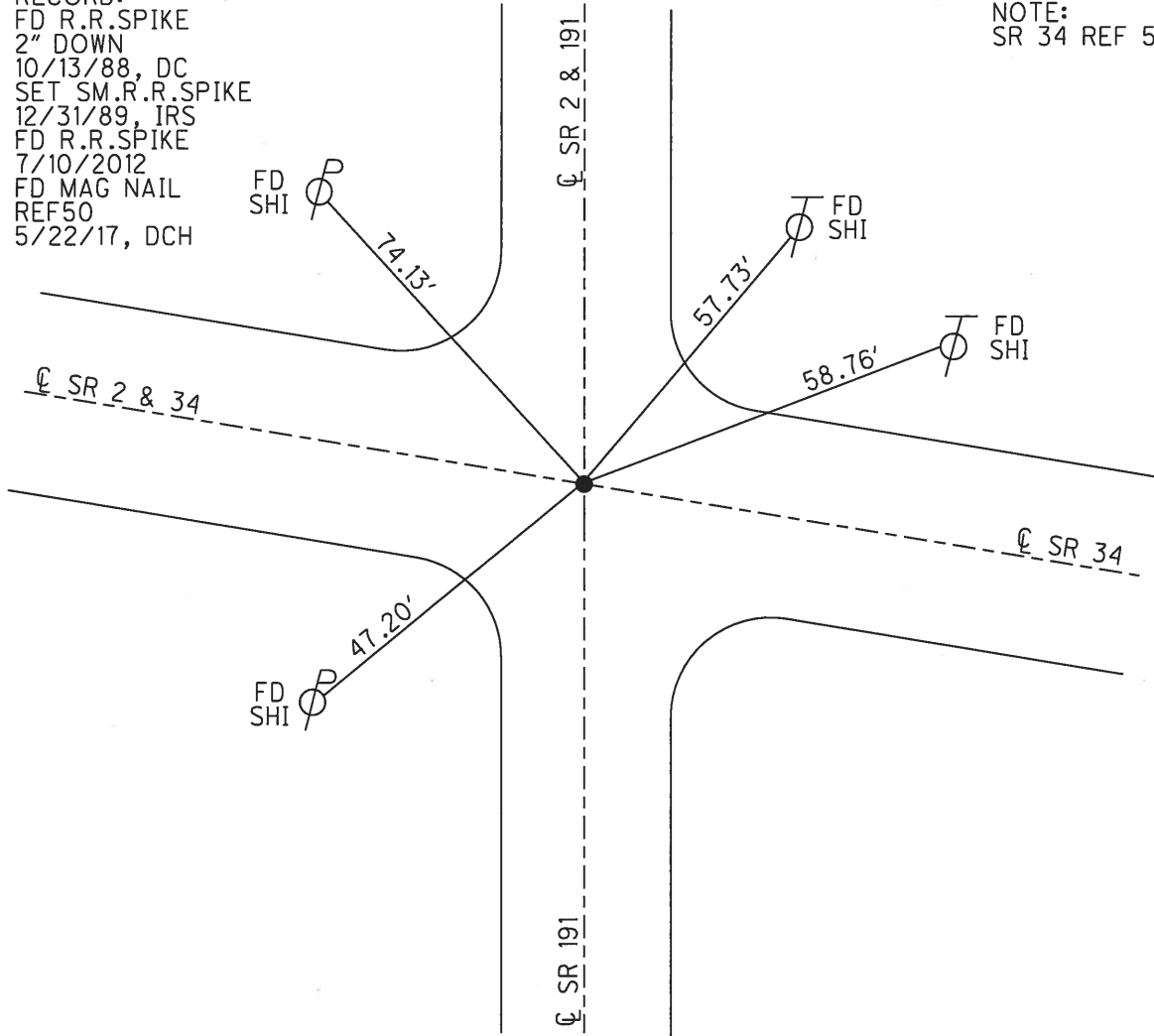

O.D.O.T. DISTRICT 2 SURVEY OFFICE (USE ONLY)

PERSONNEL _____ REFERENCE NO. 50 A SHEET 2 OF 22
 NOTES LEU DATE 5/22/2017 ROUTE SR 2
 H.C. HOMAN WEATHER WINDY COUNTY WILLIAMS
 R.C. LEU TEMP. 53° TOWNSHIP SPRINGFIELD
 SECTION 16
 T 6 N R 4 E

TYPE MONUMENT MAG/WASHER
 ON SURFACE - ~~BELOW~~ ON
~~LEFT~~ - ℄ PAV'T - RIGHT 1.0'
10' TO RT EDGE PAVEMENT
 S.L.M. 716+74.66

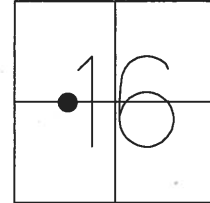

GRID: NORTHING: 666917.593 EASTING: 1444158.582

RECORD:
 FD P.K.NAIL
 4/14/05, MB
 SET MAG/WASHER
 6/14/05, DCH
 FD MAG/WASHER
 5/22/17, DCH
 SET MAG/WASHER
 NEWREF A50
 4/17/18, JLL

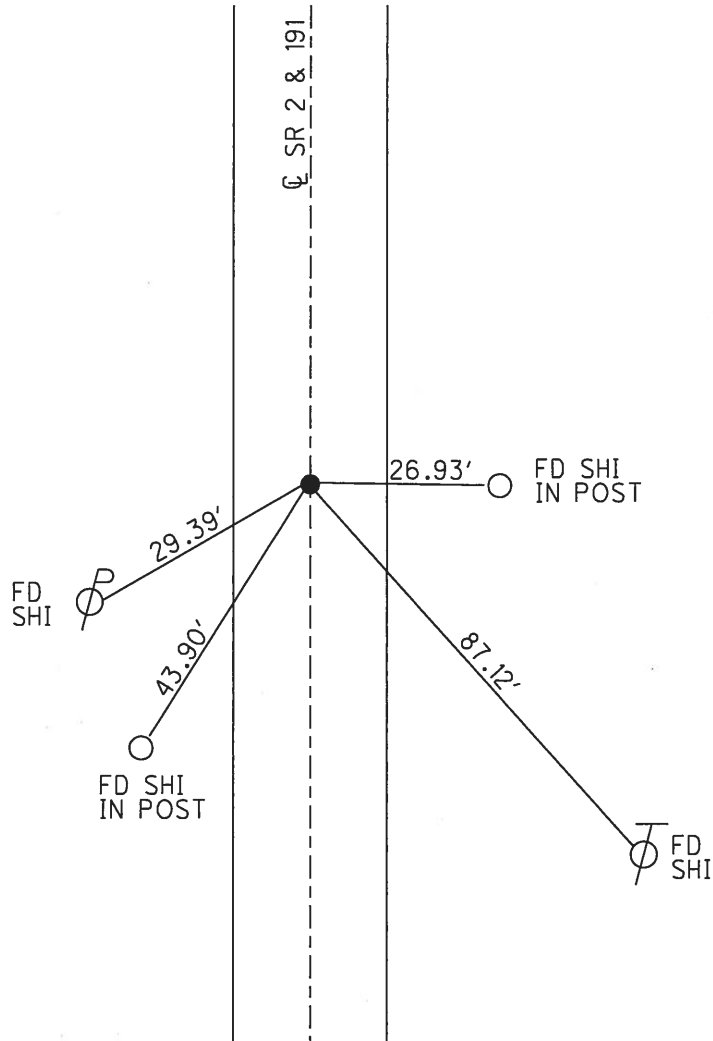

O.D.O.T. DISTRICT 2 SURVEY OFFICE (USE ONLY)

PERSONNEL _____ REFERENCE NO. 50 B SHEET 3 OF 22

NOTES LEU DATE 5/22/2017 ROUTE SR 2
H.C. HOMAN WEATHER MILD COUNTY WILLIAMS
R.C. LEU TEMP. 53 TOWNSHIP SPRINGFIELD
SECTION 16
T 6 N R 4 E

TYPE MONUMENT LG.R.R.SPIKE

ON SURFACE - ~~BELOW~~ ON _____

~~LEFT~~ - ☉ PAV'T - RIGHT 3.5'

- TO - EDGE PAVEMENT

S.L.M. 731+41.76

GRID: NORTHING: 668384.701 EASTING: 1444154.809

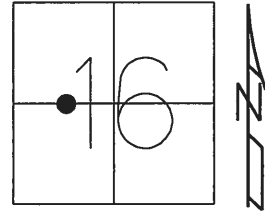

RECORD:
SET MAG/WASHER
4/17/18, JLL

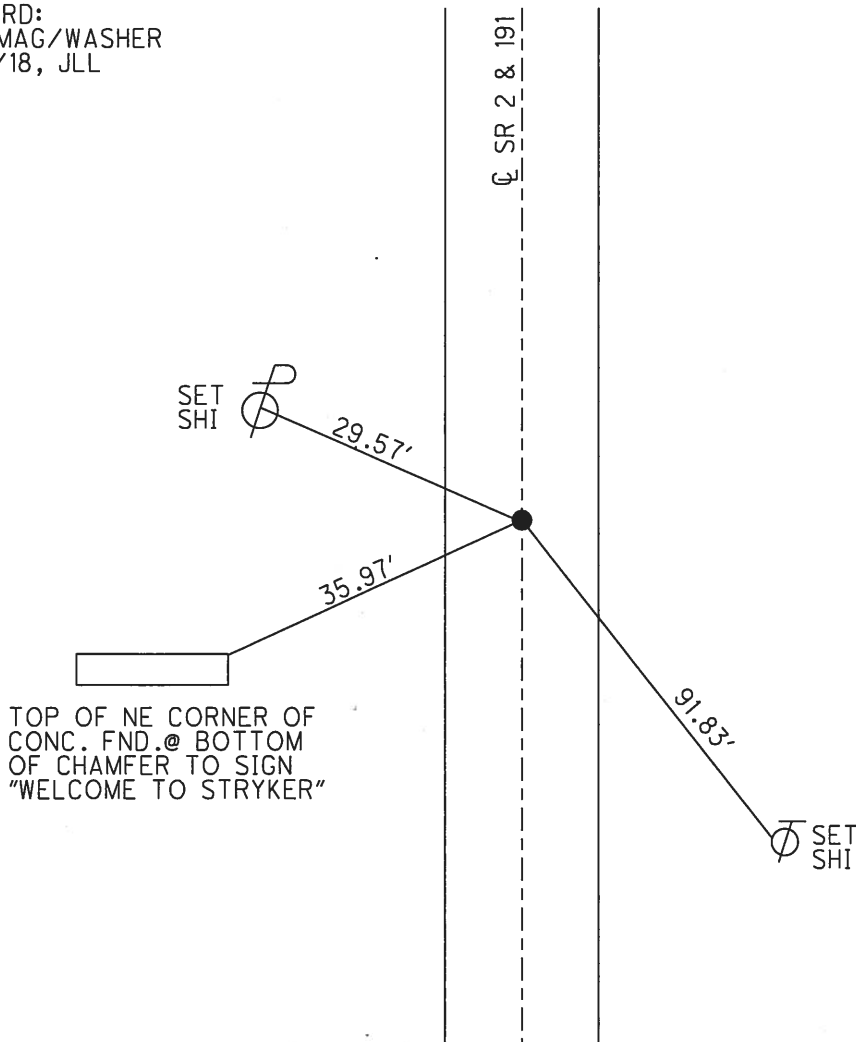

TOP OF NE CORNER OF
CONC. FND. @ BOTTOM
OF CHAMFER TO SIGN
"WELCOME TO STRYKER"

O.D.O.T. DISTRICT 2 SURVEY OFFICE (USE ONLY)

PERSONNEL _____ REFERENCE NO. 52 SHEET 4 OF 22

NOTES LEU DATE 5/22/2017 ROUTE SR 2

H.C. HOMAN WEATHER MILD COUNTY WILLIAMS

R.C. LEU TEMP. 53°F TOWNSHIP SPRINGFIELD

SECTION 9

T 6 N R 4 E

TYPE MONUMENT MAG SHANK

ON SURFACE - ~~BELOW~~ ON

LEFT - ☉ PAV'T - ~~RIGHT~~ 0.4'

- TO - EDGE PAVEMENT

S.L.M. 778+46.77

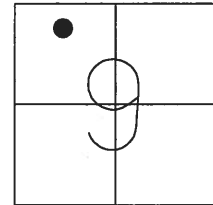

GRID: NORTHING: 673088.954 EASTING: 1444141.147

RECORD:
 SET P.K.NAIL
 1 1/2" DOWN
 10/31/89, IRS
 FD SM.R.R.SPIKE
 4/14/05, DCH
 SET MAG/WASHER
 6/14/05, DCH
 FD MAG SHANK
 REF52
 5/22/17, DCH
 SET MAG/ WASHER
 4/17/18, DLL

DIST. 52-52A= 0.65'

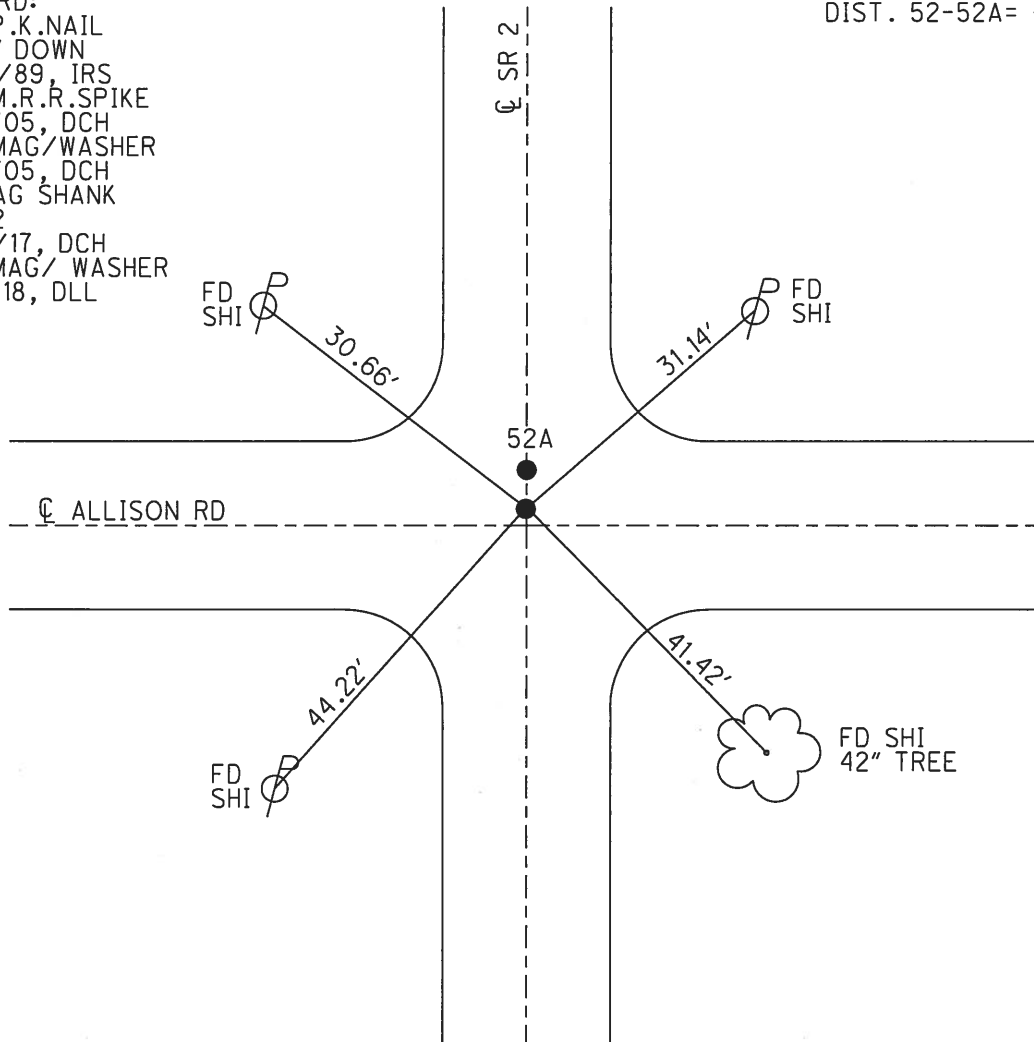

O.D.O.T. DISTRICT 2 SURVEY OFFICE (USE ONLY)

PERSONNEL _____ REFERENCE NO. 52 A SHEET 5 OF 22
 NOTES LEU DATE 5/22/2017 ROUTE SR 2
 H.C. HOMAN WEATHER MILD COUNTY WILLIAMS
 R.C. LEU TEMP. 53°F TOWNSHIP SPRINGFIELD
 SECTION 9
 T 6 N R 4 E

TYPE MONUMENT MAG NAIL
 ON SURFACE - ~~BELOW~~ ON
 LEFT - ℄ PAV'T - ~~RIGHT~~ 0.3'
TO EDGE PAVEMENT
 S.L.M. 778+47.42

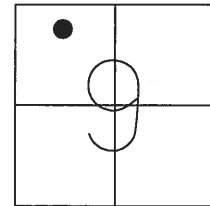

GRID: NORTHING: 673089.593 EASTING: 1444141.227

RECORD:
 SET P.K.NAIL
 10/31/89, IRS
 FD P.K.NAIL
 4/14/05, DCH
 SET MAG/WASHER
 6/14/05, DCH
 FD MAG NAIL
 REFA52
 5/22/17, DCH
 SET MAG/ WASHER
 4/17/18, DLL

DIST. 52-52A= 0.65'

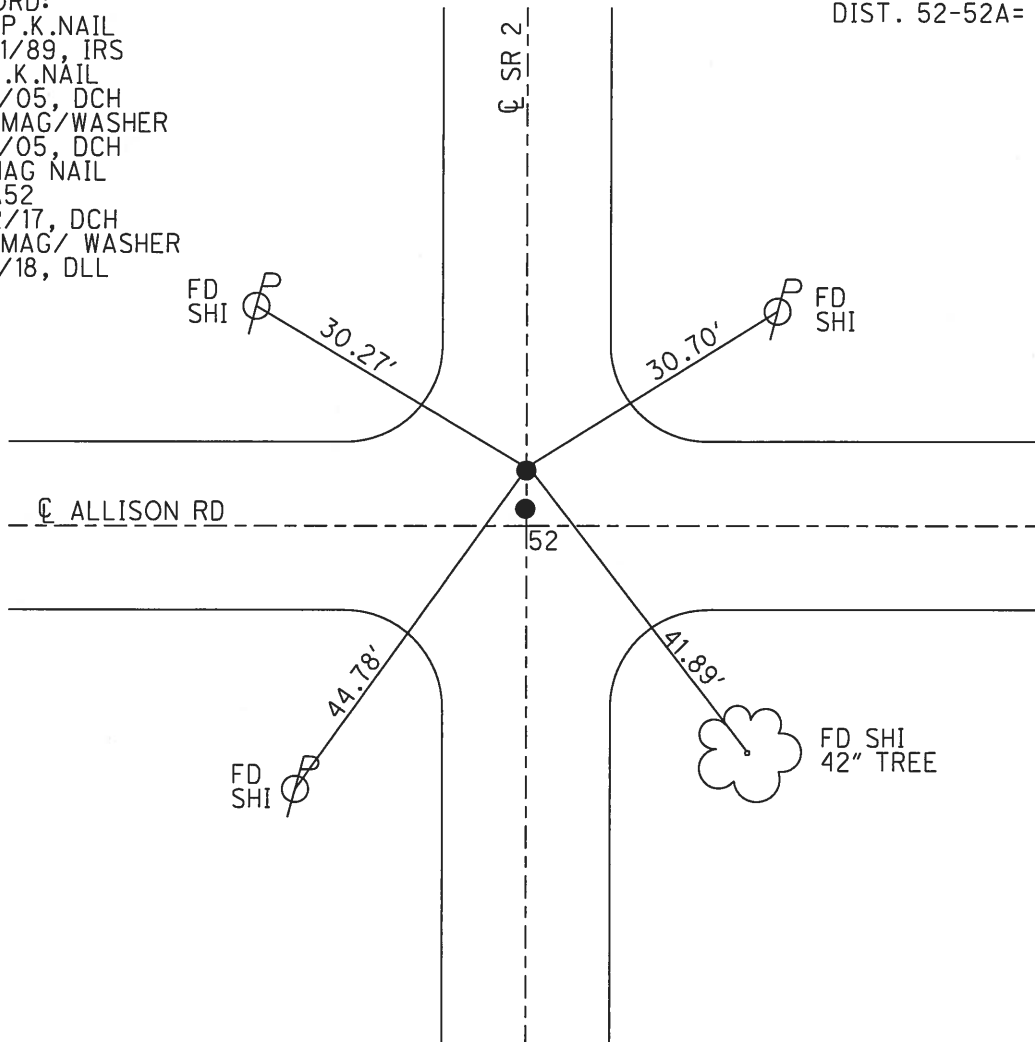

O.D.O.T. DISTRICT 2 SURVEY OFFICE (USE ONLY)

PERSONNEL _____ REFERENCE NO. 52 B SHEET 6 OF 22
 NOTES _____ LEU _____ DATE 5/22/2017 ROUTE SR 2
 H.C. _____ HOMAN _____ WEATHER SUNNY COUNTY WILLIAMS
 R.C. _____ LEU _____ TEMP. 53°F TOWNSHIP SPRINGFIELD
 SECTION 9
 T 6 N R 4 E

TYPE MONUMENT MAG/WASHER
 ON SURFACE - ~~BELOW~~ ON
 LEFT - ☉ PAV'T - RIGHT ON
 - TO - EDGE PAVEMENT
 S.L.M. 784+21.38

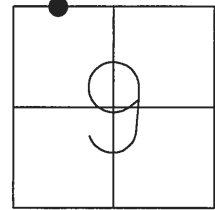

GRID: NORTHING: 673663.395 EASTING: 1444155.305

RECORD:
 FD P.K.NAIL
 4/14/05, DCH
 SET MAG/WASHER
 6/14/05, DCH
 FD MAG/WASHER
 REFB52
 SET MAG/WASHER
 NEWREFB52
 4/17/18, JLL

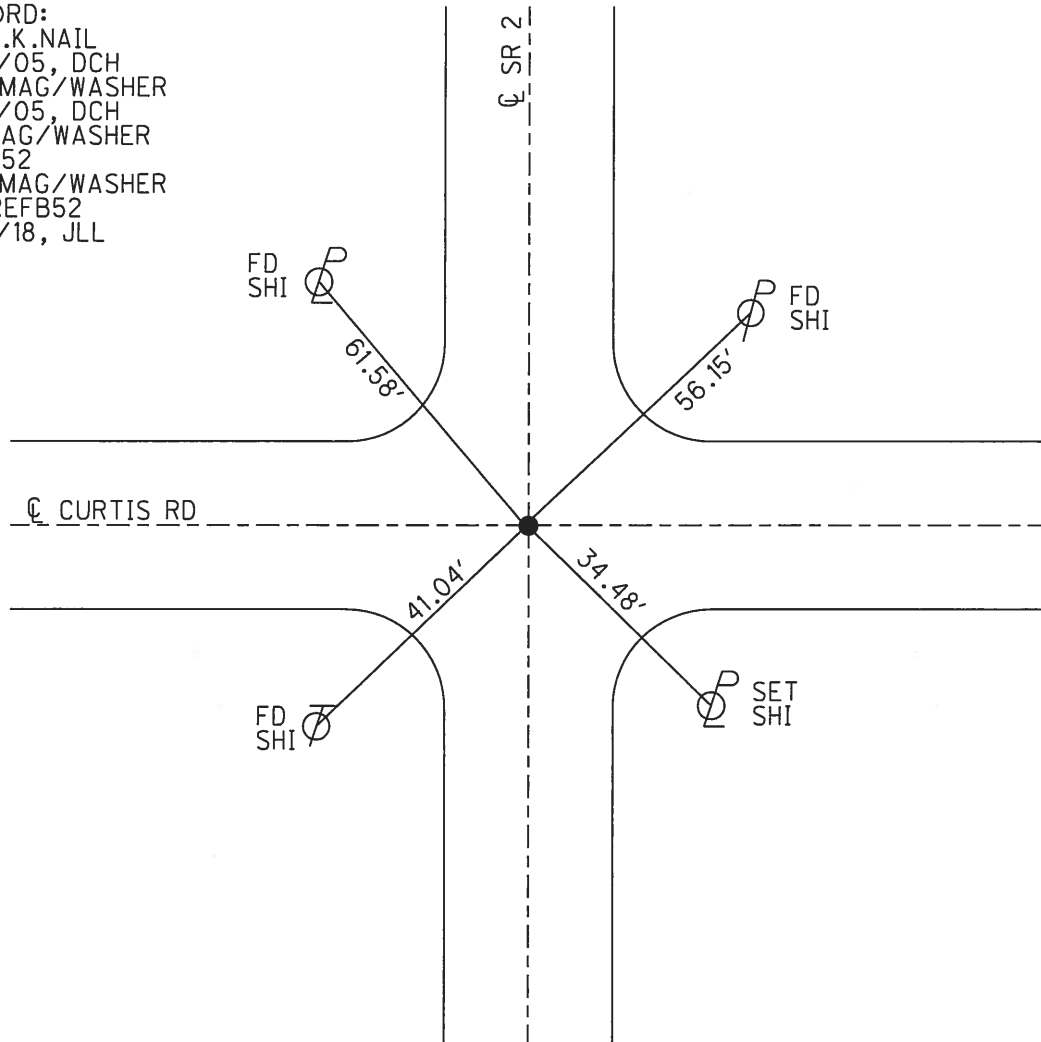

O.D.O.T. DISTRICT 2 SURVEY OFFICE (USE ONLY)

PERSONNEL _____ REFERENCE NO. 52 C SHEET 7 OF 22

NOTES HOMAN DATE 4/14/05 ROUTE SR 2

H.C. BARNHISEL WEATHER SUNNY COUNTY WILLIAMS

R.C. KOLEMAINEN TEMP. 55°F TOWNSHIP SPRINGFIELD

SECTION 4

T 6 N R 4 E

TYPE MONUMENT P.K./WASHER

ON SURFACE - ~~BELOW~~ ON _____

LEFT - ☉ PAV'T - RIGHT ON _____

- TO - EDGE PAVEMENT

S.L.M. 787+81

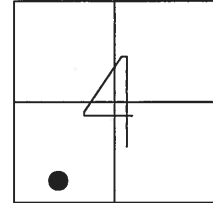

GRID: NORTHING: _____ EASTING: _____

DNF @ 3" DOWN
4/12/05
DNF-5/22/2017
NO TIES REMAINING

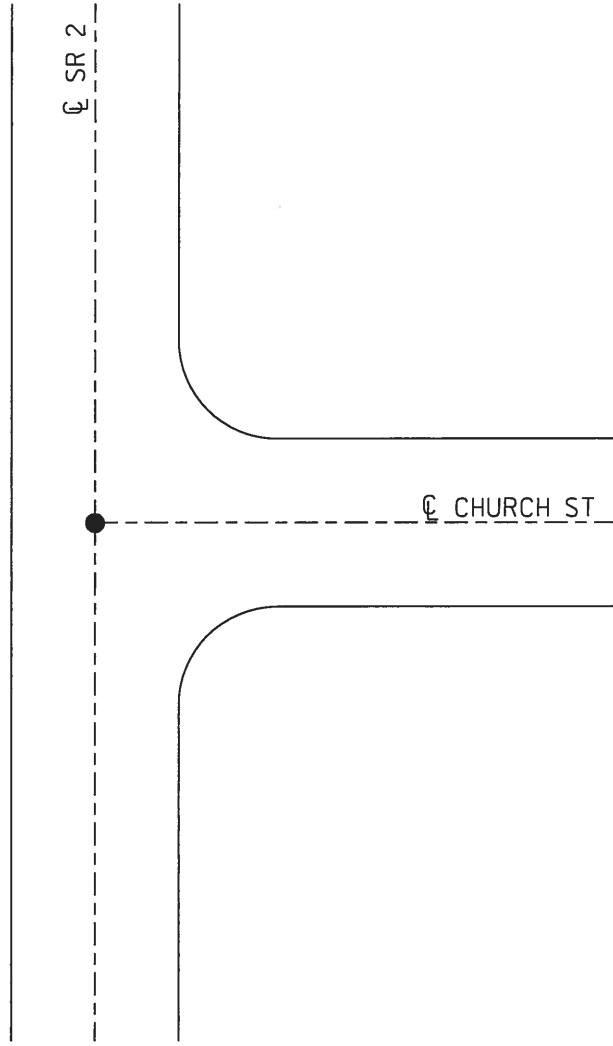

O.D.O.T. DISTRICT 2 SURVEY OFFICE (USE ONLY)

PERSONNEL _____ REFERENCE NO. 52 D SHEET 8 OF 22

NOTES LEU DATE 5/22/2017 ROUTE SR 2

H.C. HOMAN WEATHER MILD COUNTY WILLIAMS

R.C. LEU TEMP. 57°F TOWNSHIP SPRINGFIELD

SECTION 4

T 6 N R 4 E

TYPE MONUMENT MAG/WASHER

~~ON SURFACE~~ - BELOW ON

LEFT - ☉ PAV'T - RIGHT ON

- TO - EDGE PAVEMENT

S.L.M. 790+28.28

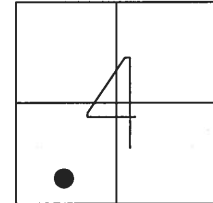

GRID: NORTHING: 674270.167 EASTING: 1444165.497

RECORD:
 FD P.K.NAIL
 11/13/88, MB
 D.N.F.
 4/12/05
 SET MAG/WASHER
 6/14/05, DCH
 FD MAG/WASHER
 REFD52
 5/22/17, DCH
 SET MAG/WASHER
 NEWREFD52
 4/17/18, JLL

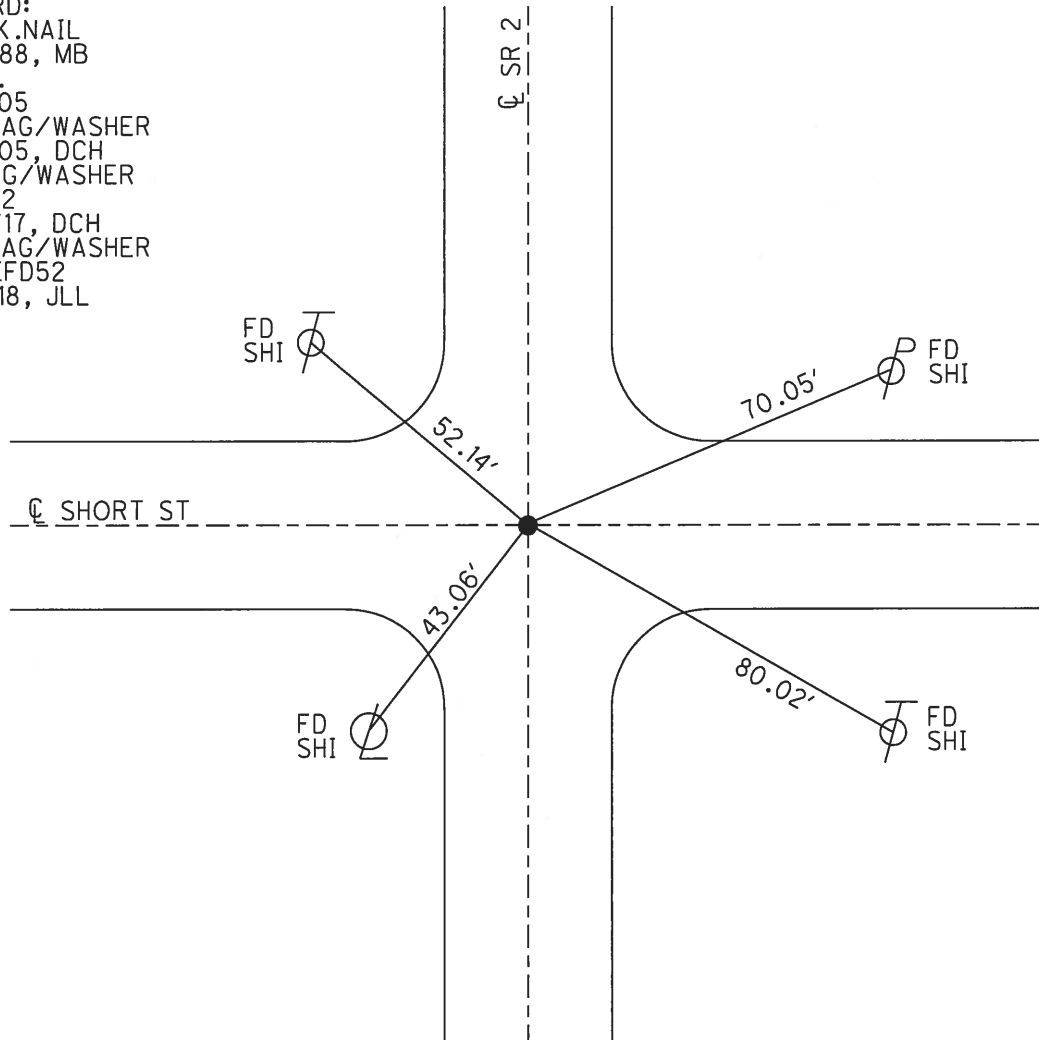

O.D.O.T. DISTRICT 2 SURVEY OFFICE (USE ONLY)

PERSONNEL _____ REFERENCE NO. 52 E SHEET 9 OF 22
 NOTES LEU DATE 5/22/17 ROUTE SR 2
 H.C. HOMAN WEATHER SUNNY COUNTY WILLIAMS
 R.C. LEU TEMP. 57°F TOWNSHIP SPRINGFIELD
 SECTION 4
 T 6 N R 4 E

TYPE MONUMENT MAG/WASHER
 ON SURFACE - ~~BELOW~~ ON
 LEFT - ☉ PAV'T - RIGHT ON
 TO EDGE PAVEMENT
 S.L.M. 793+47

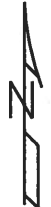
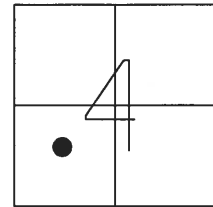

GRID: NORTHING: 674576.033 EASTING: 1444170.782

RECORD:
 FD P.K. SHANK
 4/14/05, MB
 SET MAG/WASHER
 6/14/05, DCH
 FD MAG NAIL
 REF52
 5/22/17, DCH
 SET MAG/WASHER
 NEWREF52
 4/17/18, JLL

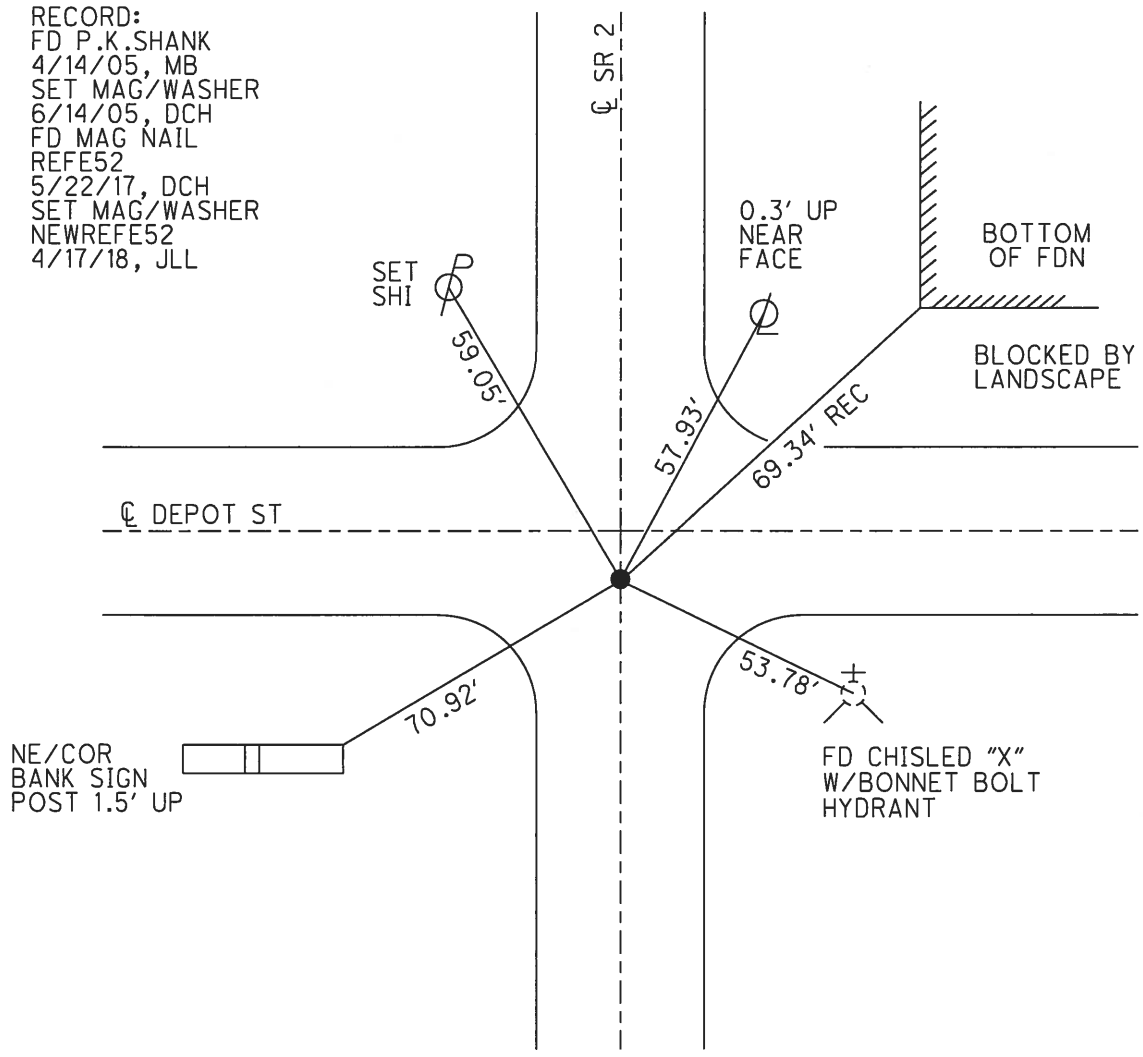

O.D.O.T. DISTRICT 2 SURVEY OFFICE (USE ONLY)

PERSONNEL _____ REFERENCE NO. 52 F SHEET 10 OF 22
 NOTES _____ LEU _____ DATE 5/22/17 ROUTE SR 2
 H.C. _____ HOMAN _____ WEATHER SUNNY COUNTY WILLIAMS
 R.C. _____ LEU _____ TEMP. 57° TOWNSHIP SPRINGFIELD
 SECTION 4
 T 6 N R 4 E

TYPE MONUMENT MAG NAIL
 ON SURFACE - ~~BELOW~~ ON _____
 LEFT - ☉ PAV'T - RIGHT ON _____
 _____ TO _____ EDGE PAVEMENT
 S.L.M. 799+00.78

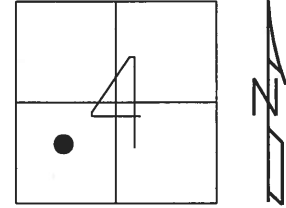

GRID: NORTHING: 675142.546 EASTING: 1444180.175

RECORD:
 FD SM.R.R.SPIKE
 4/15/05, DCH
 SET MAG/WASHER
 6/14/05, DCH
 FD MAG NAIL
 REFF52
 5/22/17, DCH
 SET MAG/WASHER
 NEWREFF52
 3/15/2018, JLL

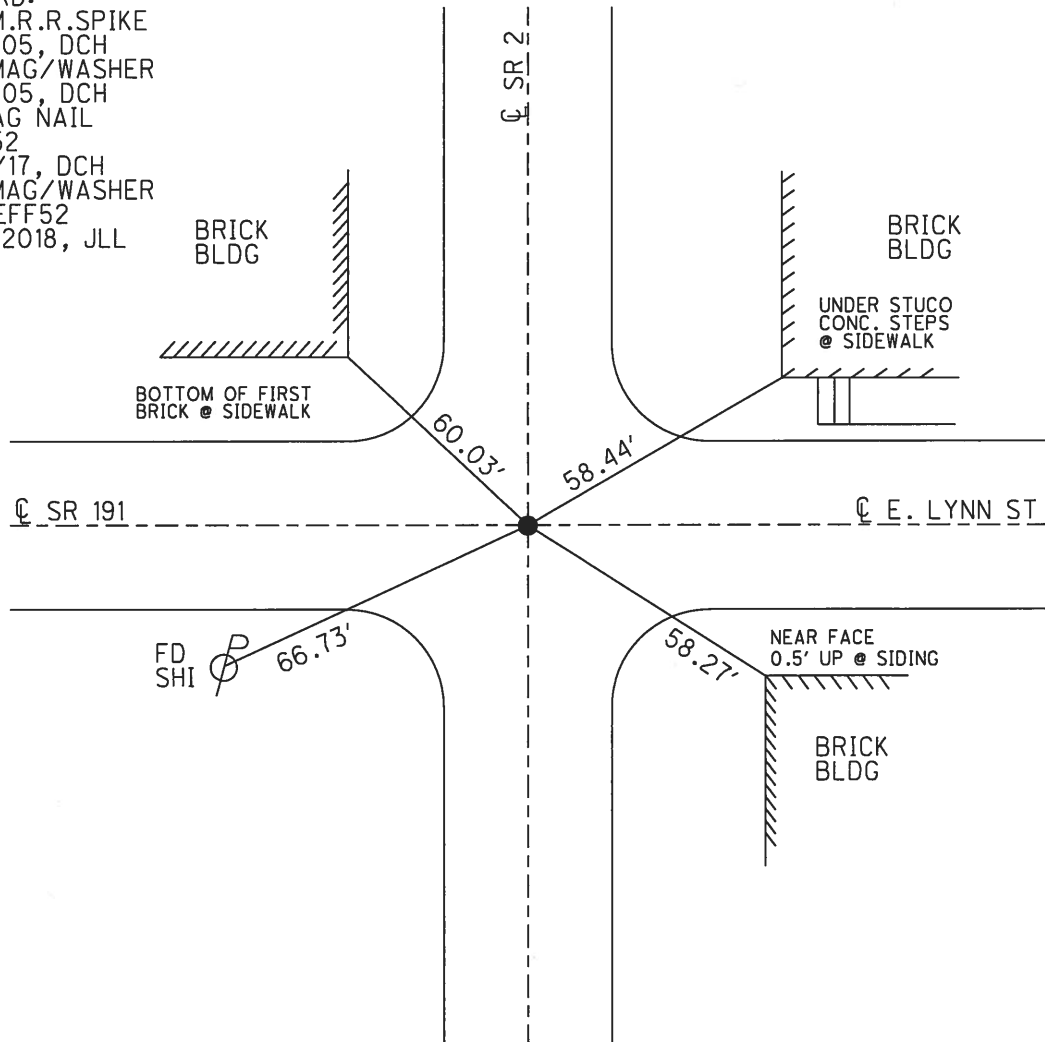

O.D.O.T. DISTRICT 2 SURVEY OFFICE (USE ONLY)

PERSONNEL _____ REFERENCE NO. 52 G SHEET 11 OF 22

NOTES LEU DATE 5/22/17 ROUTE SR 2

H.C. HOMAN WEATHER SUNNY COUNTY WILLIAMS

R.C. LEU TEMP. 57° TOWNSHIP SPRINGFIELD

SECTION 4

T 6 N R 4 E

TYPE MONUMENT MAG/WASHER

ON SURFACE - ~~BELOW~~ ON

LEFT - CL PAV'T - RIGHT -

- TO - EDGE PAVEMENT

S.L.M. 802+22.57

GRID: NORTHING: 675464.573 EASTING: 1444168.115

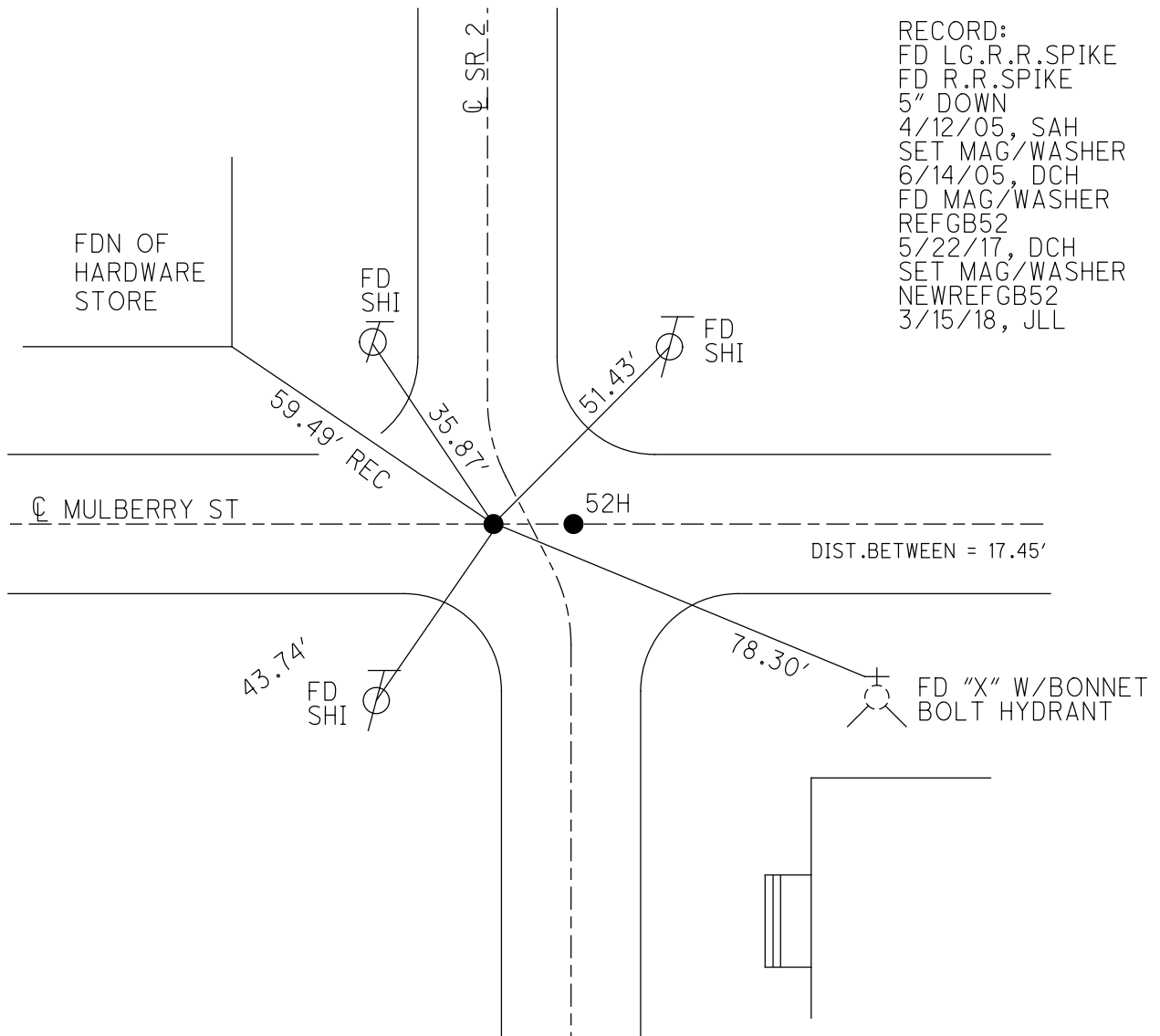
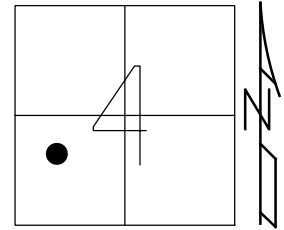

O.D.O.T. DISTRICT 2 SURVEY OFFICE (USE ONLY)

PERSONNEL _____ REFERENCE NO. 52 H SHEET 12 OF 22
 NOTES LEU DATE 5/22/17 ROUTE SR 2
 H.C. HOMAN WEATHER SUNNY COUNTY WILLIAMS
 R.C. LEU TEMP. 57° TOWNSHIP SPRINGFILED
 SECTION 4
T 6 N R 4 E

TYPE MONUMENT P.K.NAIL
~~ON SURFACE~~ - BELOW 2"
 LEFT - ☉ PAV'T - RIGHT -
- TO - EDGE PAVEMENT
 S.L.M. 802+40.02
 GRID: NORTHING: 675464.326 EASTING: 1444185.566

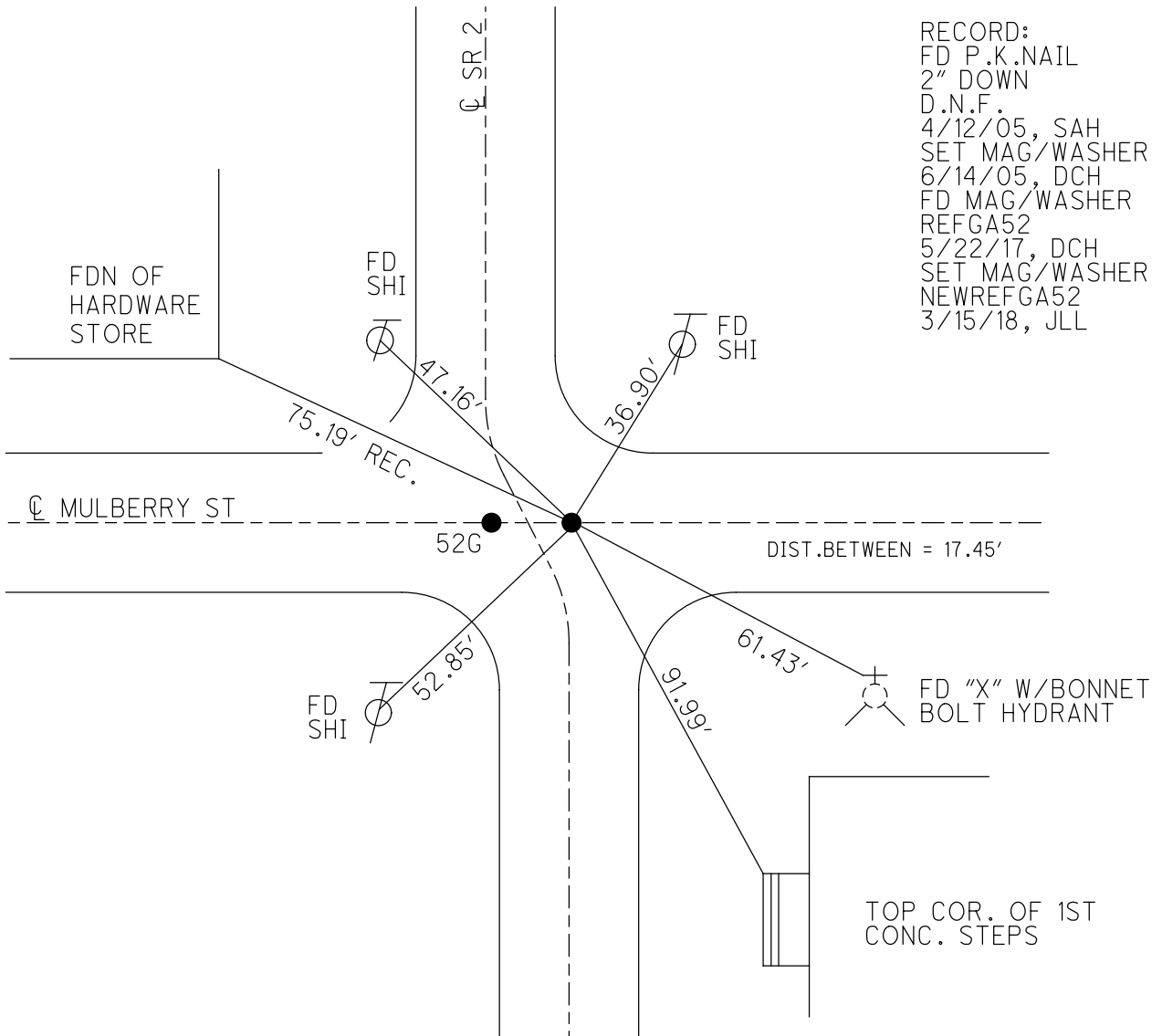
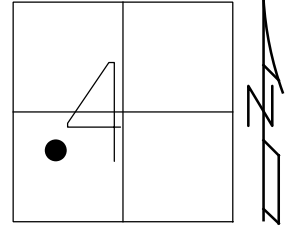

O.D.O.T. DISTRICT 2 SURVEY OFFICE (USE ONLY)

PERSONNEL _____ REFERENCE NO. 52 I SHEET 13 OF 22
 NOTES LEU DATE 5/22/17 ROUTE SR 2
 H.C. HOMAN WEATHER SUNNY COUNTY WILLIAMS
 R.C. LEU TEMP. 60° TOWNSHIP SPRINGFIELD
 SECTION 4
T 6 N R 4 E

TYPE MONUMENT MAG NAIL
~~ON SURFACE~~ - BELOW 2"
 LEFT - ☉ PAV'T - RIGHT ON
- TO - EDGE PAVEMENT
 S.L.M. 810+82.7

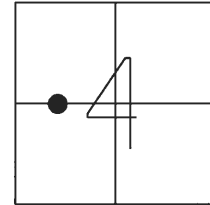

GRID: NORTHING: 676307.039 EASTING: 1444183.114

RECORD:
 SET P.K.NAIL
 1/26/83, DC
 FD P.K.NAIL
 2" DOWN
 4/15/05, DCH
 SET MAG/WASHER
 6/14/05, DCH
 FD MAG NAIL
 REFAA53
 5/22/17, DCH
 SET MAG/WASHER
 NEWREFAA53
 4/20/18, JLL

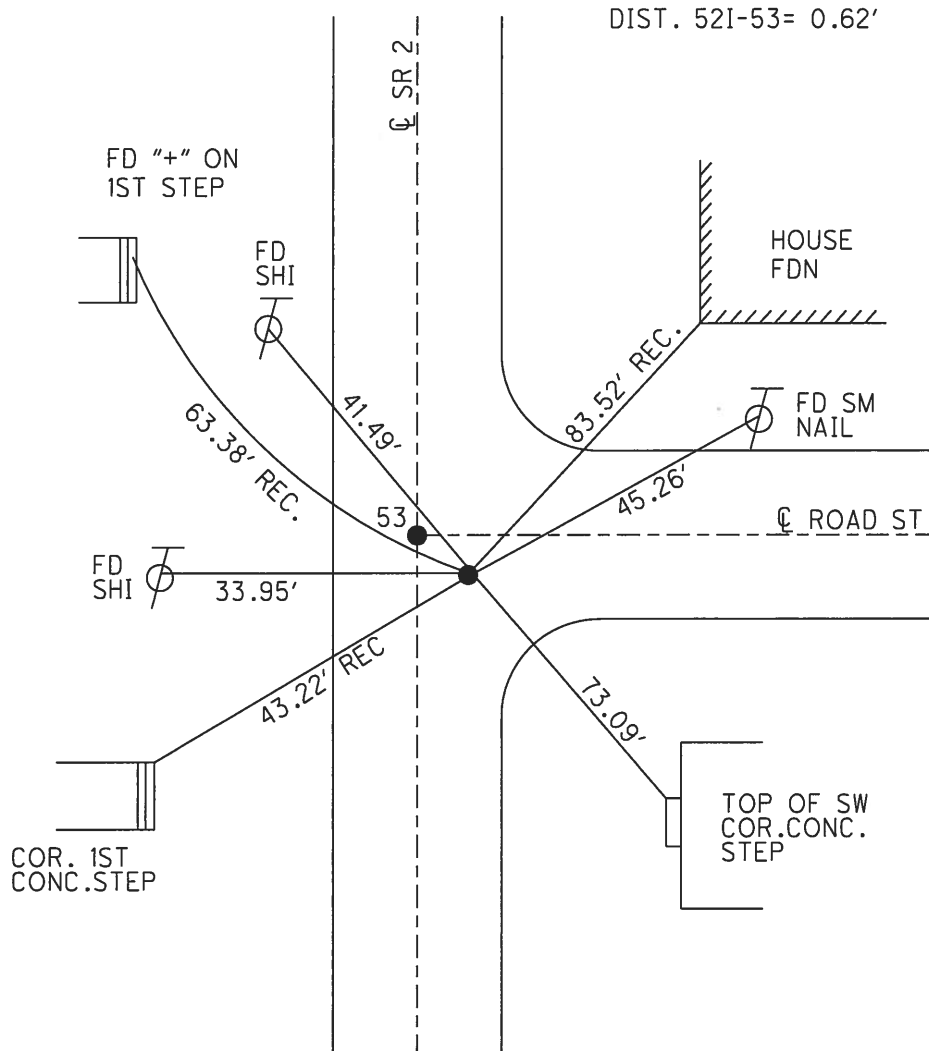

O.D.O.T. DISTRICT 2 SURVEY OFFICE (USE ONLY)

PERSONNEL _____ REFERENCE NO. 53 SHEET 14 OF 22
 NOTES _____ DATE 5/22/17 ROUTE SR 2
 H.C. LEU _____ WEATHER SUNNY COUNTY WILLIAMS
 R.C. LEU _____ TEMP. 60°F TOWNSHIP SPRINGFIELD
 SECTION 4
 T 6 N R 4 E

TYPE MONUMENT MAG NAIL
 ON SURFACE - ~~BELOW~~ ON
 LEFT - CL PAV'T - ~~RIGHT~~ 0.5'
 - TO - EDGE PAVEMENT
 S.L.M. 810+82.97

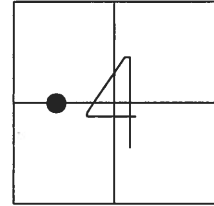

GRID: NORTHING: 676307.307 EASTING: 1444182.558

RECORD:
 SET P.K.NAIL
 ATOP BOAT SPIKE
 1/26/83, DC
 FD P.K.NAIL
 4/15/05, DCH
 SET MAG/WASHER
 6/14/05, DCH
 FD MAG NAIL
 REF53
 5/22/17, DCH
 SET MAG/WASHER
 NEWREF53
 4/20/18, JLL

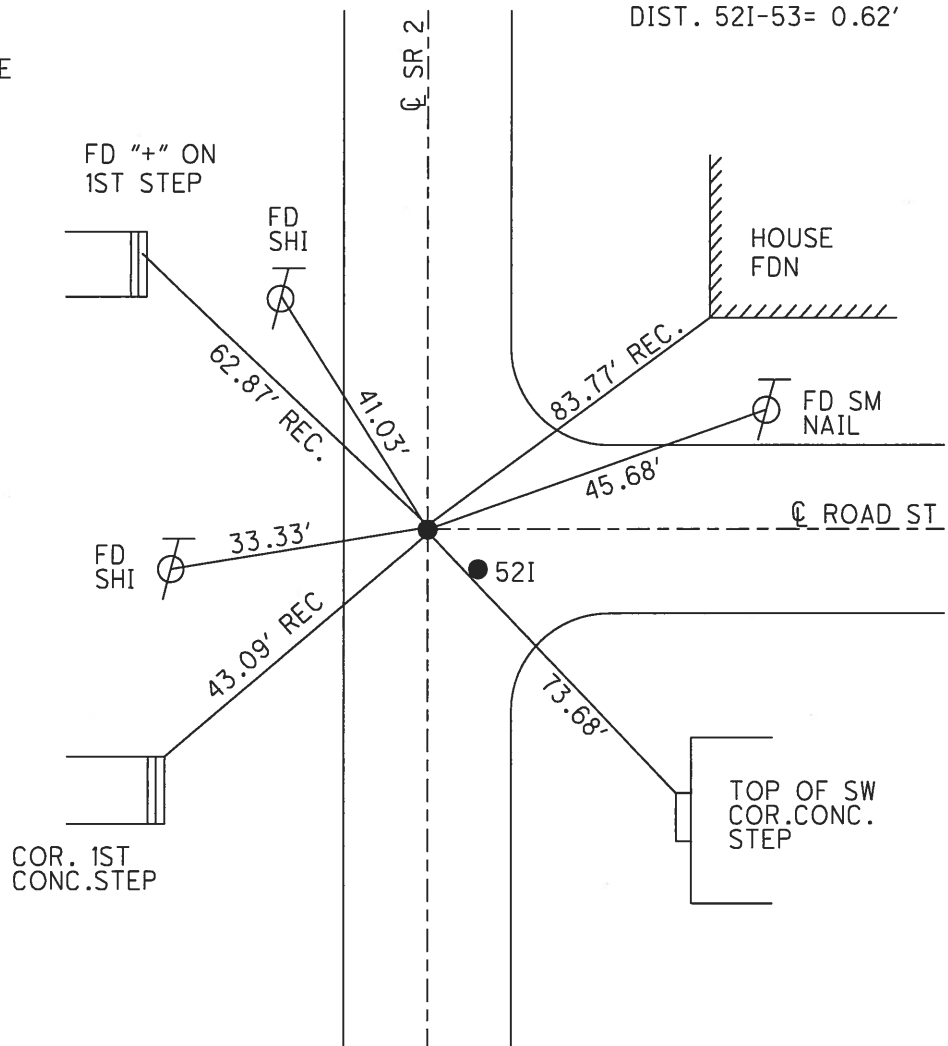

O.D.O.T. DISTRICT 2 SURVEY OFFICE (USE ONLY)

PERSONNEL _____ REFERENCE NO. 53 A SHEET 15 OF 22
 NOTES _____ DATE 5/22/17 ROUTE SR 2
 H.C. LEU _____ WEATHER SUNNY COUNTY WILLIAMS
 R.C. HOMAN _____ TEMP. 60°F TOWNSHIP SPRINGFIELD
 SECTION 4
 T 6 N R 4 E

TYPE MONUMENT _____ MAG NAIL _____
 ON SURFACE - ~~BELOW~~ _____ ON _____
 LEFT - ☉ PAV'T - ~~RIGHT~~ _____ 0.8' _____
 - TO - _____ EDGE PAVEMENT _____
 S.L.M. 812+45.90

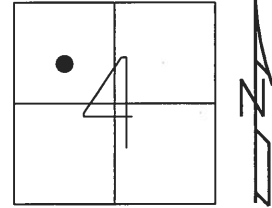

GRID: NORTHING: 676470.211 EASTING: 1444185.413

RECORD:
 FD P.K./WASHER
 2" DOWN
 4-12-05, SAH
 SET MAG/WASHER
 6/14/05, DCH
 FD MAG NAIL
 REFA53
 5/22/17, DCH
 SET MAG/WASHER
 NEWREFA53
 4/20/18, JLL

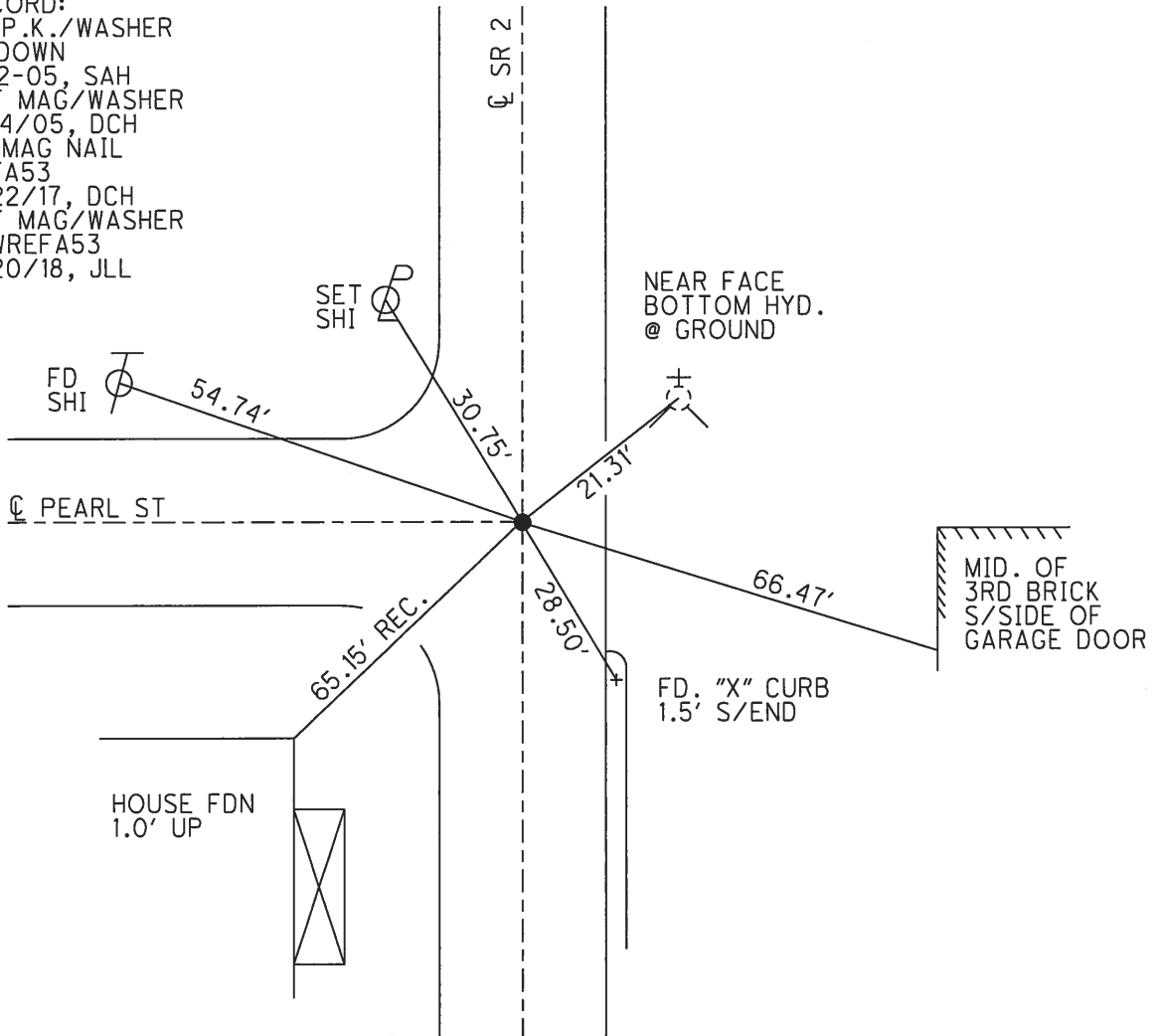

O.D.O.T. DISTRICT 2 SURVEY OFFICE (USE ONLY)

PERSONNEL _____ REFERENCE NO. 53 B SHEET 16 OF 22
 NOTES LEU DATE 5/22/17 ROUTE SR 2
 H.C. HOMAN WEATHER SUNNY COUNTY WILLIAMS
 R.C. LEU TEMP. 60°F TOWNSHIP SPRINGFIELD
 SECTION 4
T 6 N R 4 E

TYPE MONUMENT MAG/WASHER
 ON SURFACE - ~~BELOW~~ ON _____
 LEFT - ℄ PAV'T - ~~RIGHT~~ 0.2'
13.2' TO RT EDGE PAVEMENT
 S.L.M. 824+06.86

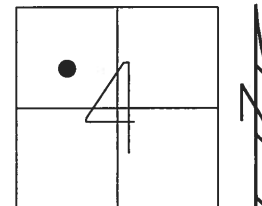

GRID: NORTHING: 677631.041 EASTING: 1444206.685

RECORD:
 SET P.K.NAIL
 10/31/89, IRS
 FD P.K.SHANK
 4/15/05, DCH
 SET MAG/WASHER
 6-14-05, DCH
 FD MAG/WASHER
 REFB53
 SET MAG/WASHER
 NEWREFB53
 4/20/18, JLL

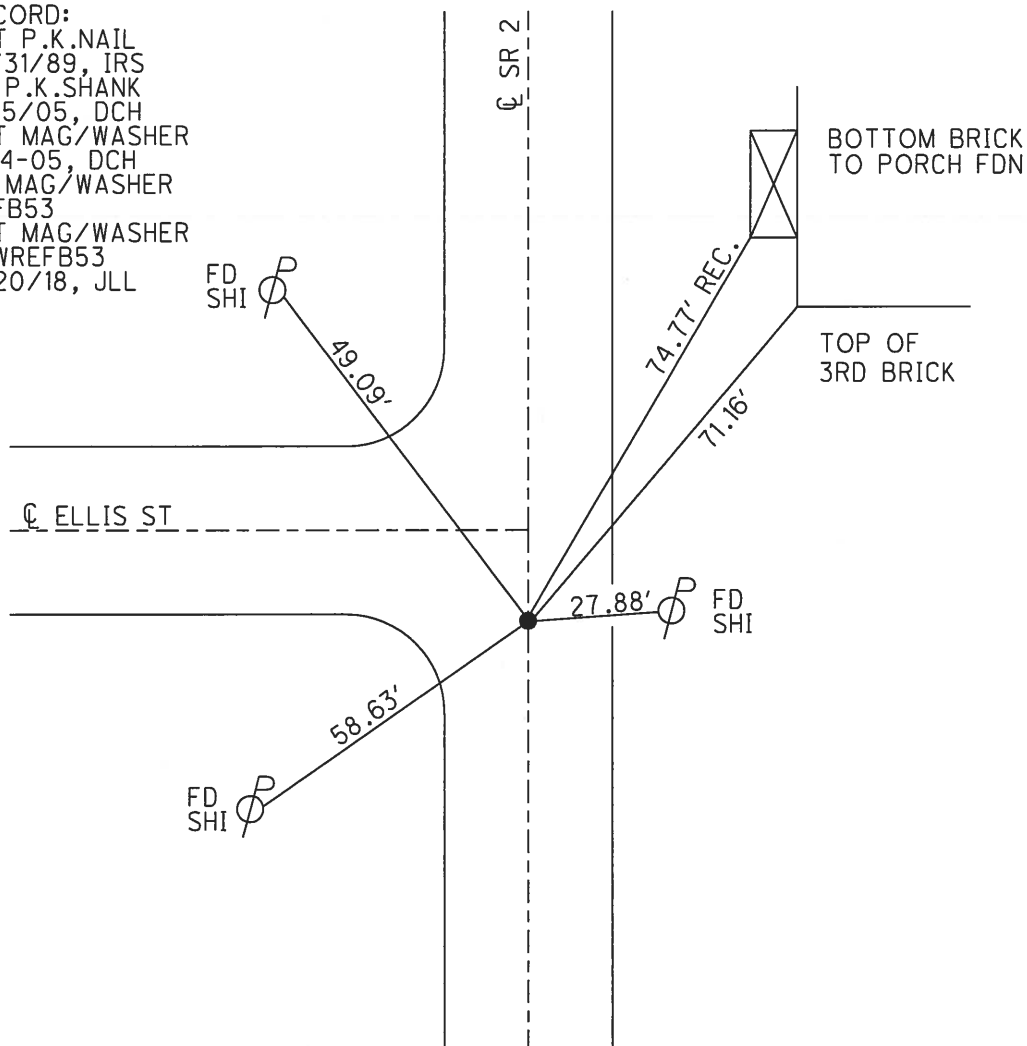

O.D.O.T. DISTRICT 2 SURVEY OFFICE (USE ONLY)

PERSONNEL _____ REFERENCE NO. 54 SHEET 17 OF 22
 NOTES CARSON DATE 5/23/17 ROUTE SR 2
 H.C. HOMAN WEATHER SUNNY COUNTY WILLIAMS
 R.C. LEU TEMP. 61°F TOWNSHIP BRADY
 SECTION 33
T 7 N R 4 E

TYPE MONUMENT P.K.NAIL
 ON SURFACE - ~~BELOW~~ ON _____
~~LEFT~~ - C PAV'T - RIGHT 0.5'
 - TO - EDGE PAVEMENT
 S.L.M. 846+91.81

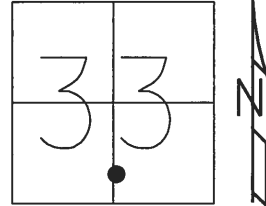

GRID: NORTHING: 679416.206 EASTING: 1445565.110

RECORD:
 FD P.K.NAIL
 4/15/05, DCH
 FD MAG NAIL
 REF54
 5/22/17, DCH
 SET MAG/WASHER
 NEWREF54
 4/20/18, JLL

DIST.54-54A= 9.99'

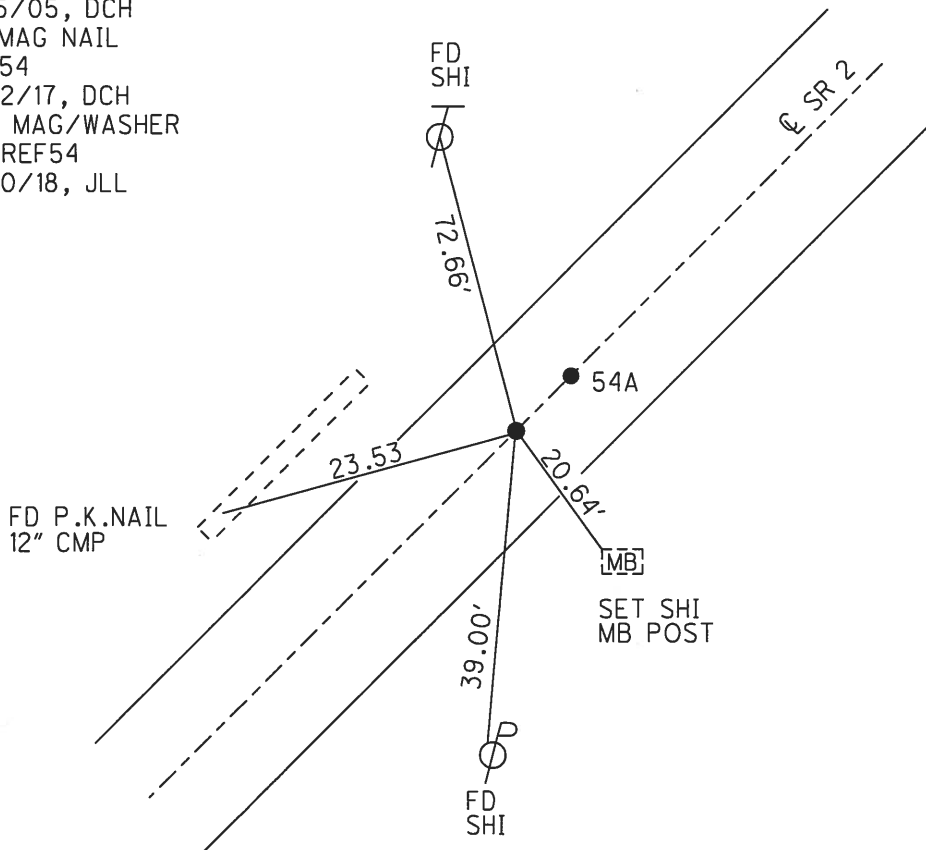

O.D.O.T. DISTRICT 2 SURVEY OFFICE (USE ONLY)

PERSONNEL _____ REFERENCE NO. 54 A SHEET 18 OF 22
 NOTES CARSON DATE 5/23/17 ROUTE SR 2
 H.C. HOMAN WEATHER SUNNY COUNTY WILLIAMS
 R.C. LEU TEMP. 61°F TOWNSHIP BRADY
 SECTION 33
 T 7 N R 4 E

TYPE MONUMENT P.K.NAIL
 ON SURFACE - ~~BELOW~~ ON _____
~~LEFT~~ - ℄ PAV'T - RIGHT 0.5'
 - TO - EDGE PAVEMENT
 S.L.M. 847+06

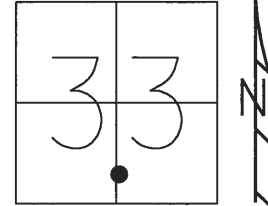

GRID: NORTHING: 679423.560 EASTING: 1445571.859

DIST.54-54A= 9.99'

RECORD:
 FD P.K.NAIL
 4/15/05, DCH
 FD MAG NAIL
 REFA54
 5/22/17, DCH
 SET MAG/WASHER
 NEWREFA54
 4/20/18, JLL

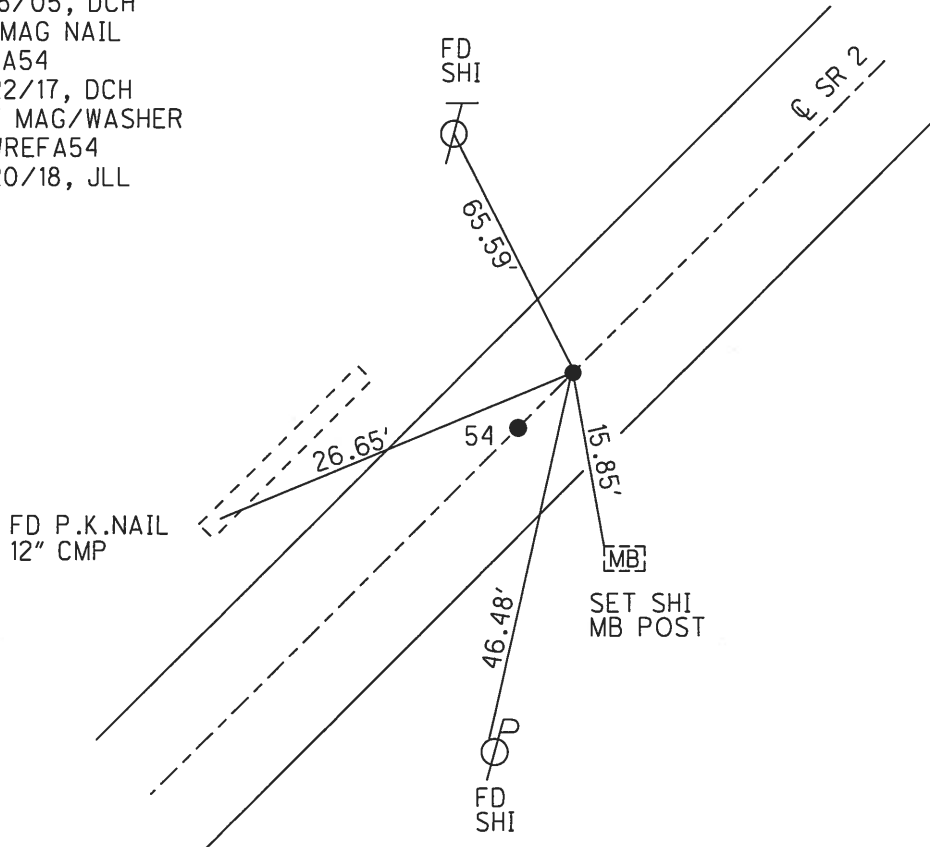

O.D.O.T. DISTRICT 2 SURVEY OFFICE (USE ONLY)

PERSONNEL _____ REFERENCE NO. 54 B SHEET 19 OF 22

NOTES HUSS DATE 5/3/05 ROUTE SR 2
 H.C. HOMAN WEATHER CLOUDY COUNTY WILLIAMS
 R.C. KOLEMAINEN TEMP. 45°F TOWNSHIP BRADY
 SECTION 33
 T 7 N R 4 E

TYPE MONUMENT MONBOX
 ON SURFACE - ~~BELOW~~ ON _____
 LEFT - ℄ PAV'T - ~~RIGHT~~ 0.9'
 - TO - EDGE PAVEMENT
 S.L.M. 863+62

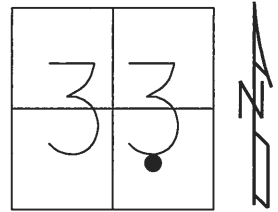

GRID: NORTHING: 680468.308 EASTING: 1446812.877

RECORD:
 FD MONBOX
 5/3/05, DCH
 FD MONBOX
 COULD NOT OPEN
 REFB54
 4/30/18, JLL

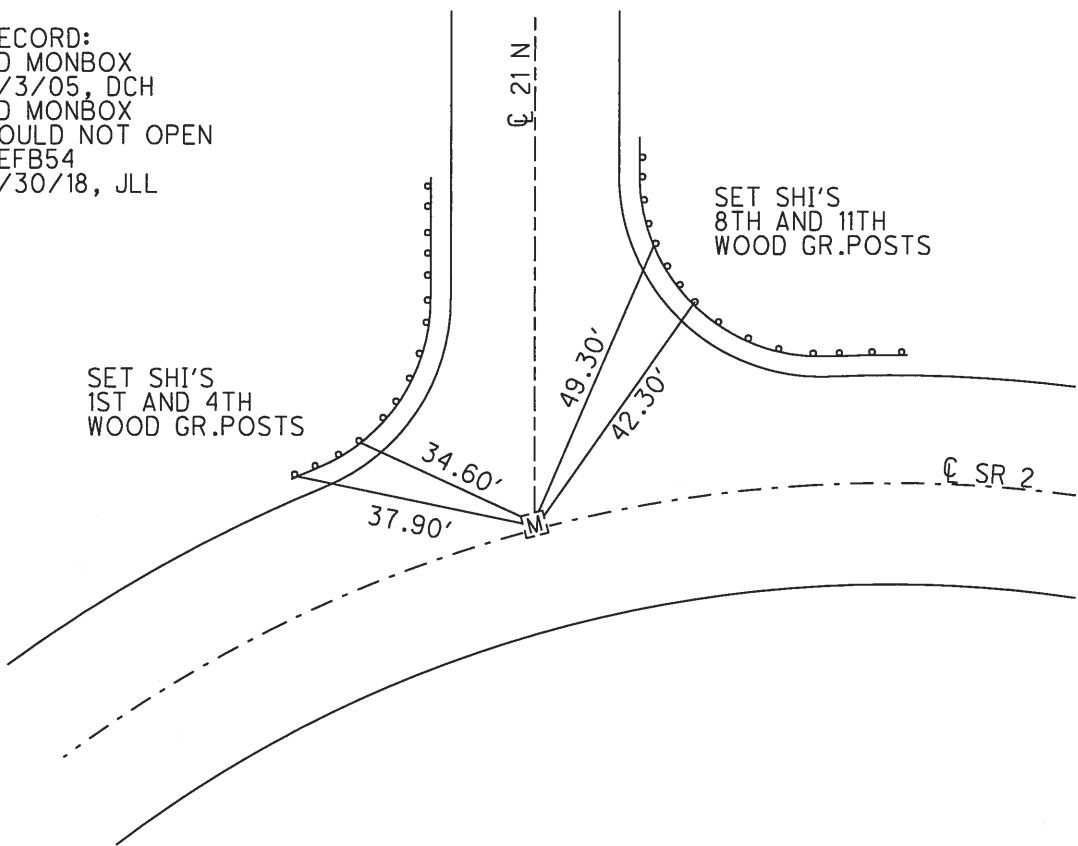

O.D.O.T. DISTRICT 2 SURVEY OFFICE (USE ONLY)

PERSONNEL _____ REFERENCE NO. 55 SHEET 20 OF 22

NOTES CARSON DATE 5/23/17 ROUTE SR 2

H.C. HOMAN WEATHER SUNNY COUNTY WILLIAMS

R.C. LEU TEMP. 61°F TOWNSHIP BRADY

SECTION 33

T 7 N R 4 E

TYPE MONUMENT P.K./WASHER

ON SURFACE - ~~BELOW~~ ON

~~LEFT~~ - Q PAV'T - RIGHT 0.2'

10.6' TO LT EDGE PAVEMENT

S.L.M. 877+94.92

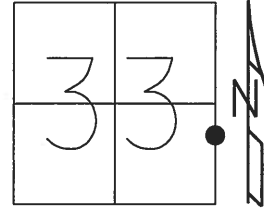

GRID: NORTHING: 680742.086 EASTING: 1448231.200

RECORD:
 SET P.K.NAIL
 10/31/89, IRS
 FD P.K./WASHER
 4/15/05, DCH
 SET MAG/WASHER
 6/14/05, DCH
 FD MAG NAIL
 REF55
 SET MAG/WASHER
 NEWREF55
 4/30/18, JLL

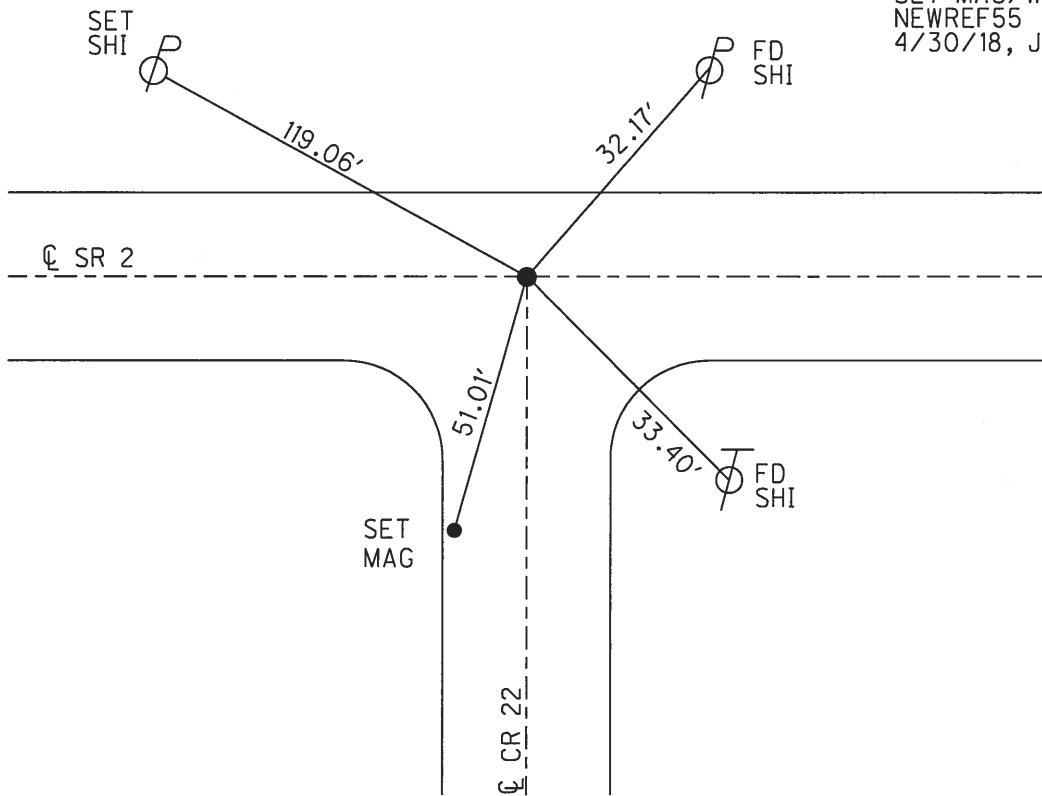

O.D.O.T. DISTRICT 2 SURVEY OFFICE (USE ONLY)

PERSONNEL _____ REFERENCE NO. 56 SHEET 21 OF 22

NOTES CARSON DATE 5/23/17 ROUTE SR 2

H.C. HOMAN WEATHER SUNNY COUNTY WILLIAMS

R.C. LEU TEMP. 61°F TOWNSHIP BRADY

SECTION 34

T 7 N R 4 E

TYPE MONUMENT P.K./WASHER

ON SURFACE - ~~BELOW~~ ON

~~LEFT~~ - ☉ PAV'T - RIGHT 0.2'

- TO - EDGE PAVEMENT

S.L.M. 918+42

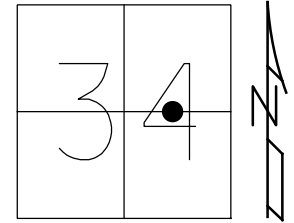

GRID: NORTHING: 681255.802 EASTING: 1452200.989

RECORD:
 FD P.K./WASHER
 4/18/05, DCH
 SET MAG/WASHER
 6-14-05, DCH
 FD MAG NAIL
 REF56
 5/22/17, DCH
 SET MAG/WASHER
 NEWREF56
 4/30/18, JLL

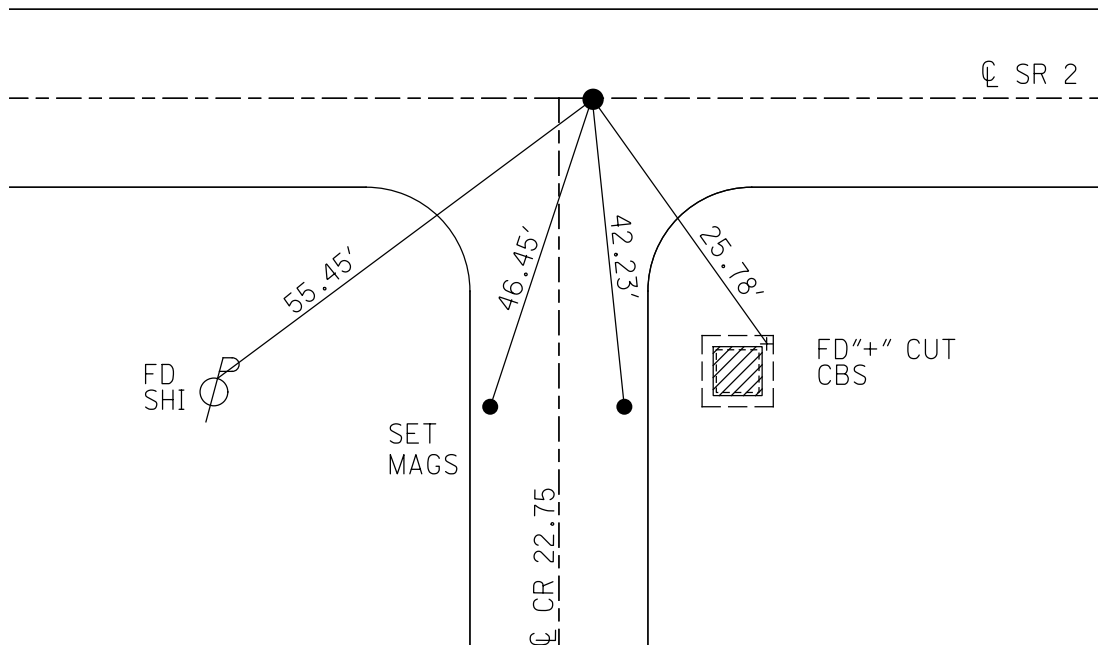

O.D.O.T. DISTRICT 2 SURVEY OFFICE (USE ONLY)

PERSONNEL _____ REFERENCE NO. 57 SHEET 22 OF 22
 NOTES CARSON DATE 5/23/17 ROUTE SR 2
 H.C. HOMAN WEATHER MILD COUNTY WILLIAMS
 R.C. LEU TEMP. 61° TOWNSHIP BRADY
 SECTION 34
T 7 N R 4 E

TYPE MONUMENT BRASS MON
~~ON SURFACE~~ - BELOW ON
~~LEFT~~ - CL PAV'T - RIGHT 0.9'
9.7' TO RT EDGE PAVEMENT
 S.L.M. 931+38.01

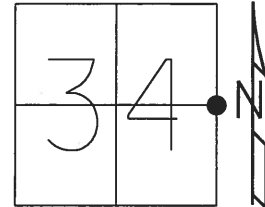

GRID: NORTHING: 681229.826 EASTING: 1453524.375

RECORD:
 FD BRASS MON
 0.8' DOWN
 4/18/05, DCH
 SET MAG/WASHER
 6-14-05, DCH
 FD MAG NAIL
 REF57
 5/22/17, DCH
 SET MAG/WASHER
 NEWREF57
 4/20/18

