

O.D.O.T. DISTRICT 2 SURVEY OFFICE

PERSONNEL _____

REFERENCE NO. 33-A

SHEET _____ OF _____

NOTES BARNHISEL

H.C. Lochake

DATE 8-21-89

ROUTE S.E. 2

R.C. _____

WEATHER SUNNY

COUNTY Williams

TEMP. +75°

TOWNSHIP Center

SECTION 25

T. 6 N. 2 E.

TYPE MONUMENT Round Headed Bolt

ON SURFACE - BELOW 2"

LEFT - ~~C~~ PAV'T. - RIGHT yes

~~- TO -~~ EDGE PAVEMENT

S.L.M. 137+69

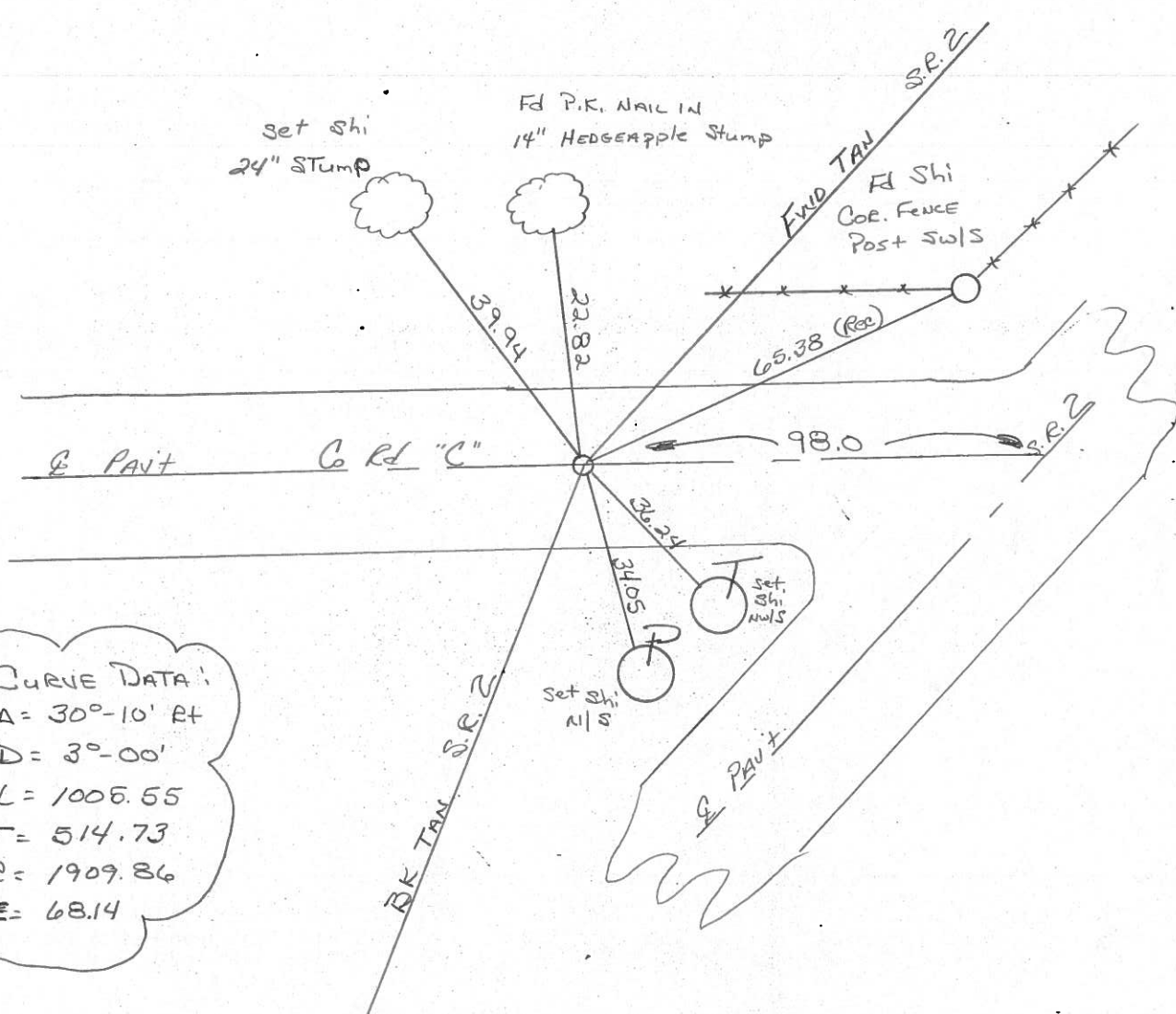
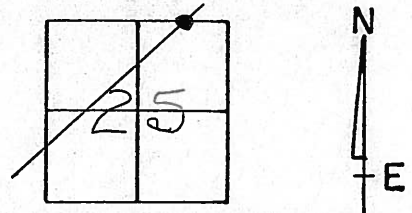

CURVE DATA:
 A = 30°-10' RT
 D = 3°-00'
 L = 1005.55
 T = 514.73
 R = 1909.86
 E = 68.14

County WILLIAMS S.R. 2

Date 6-6-79

Township _____

Weather CLOUDY

Section _____

Temp. +78°

T N, R E

Personnel BURNSIDE
SMITH
BOWERS
KNAPE
MEAD

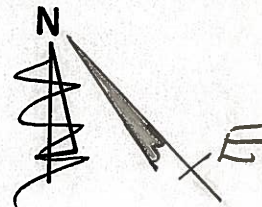
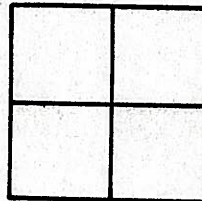

33-A

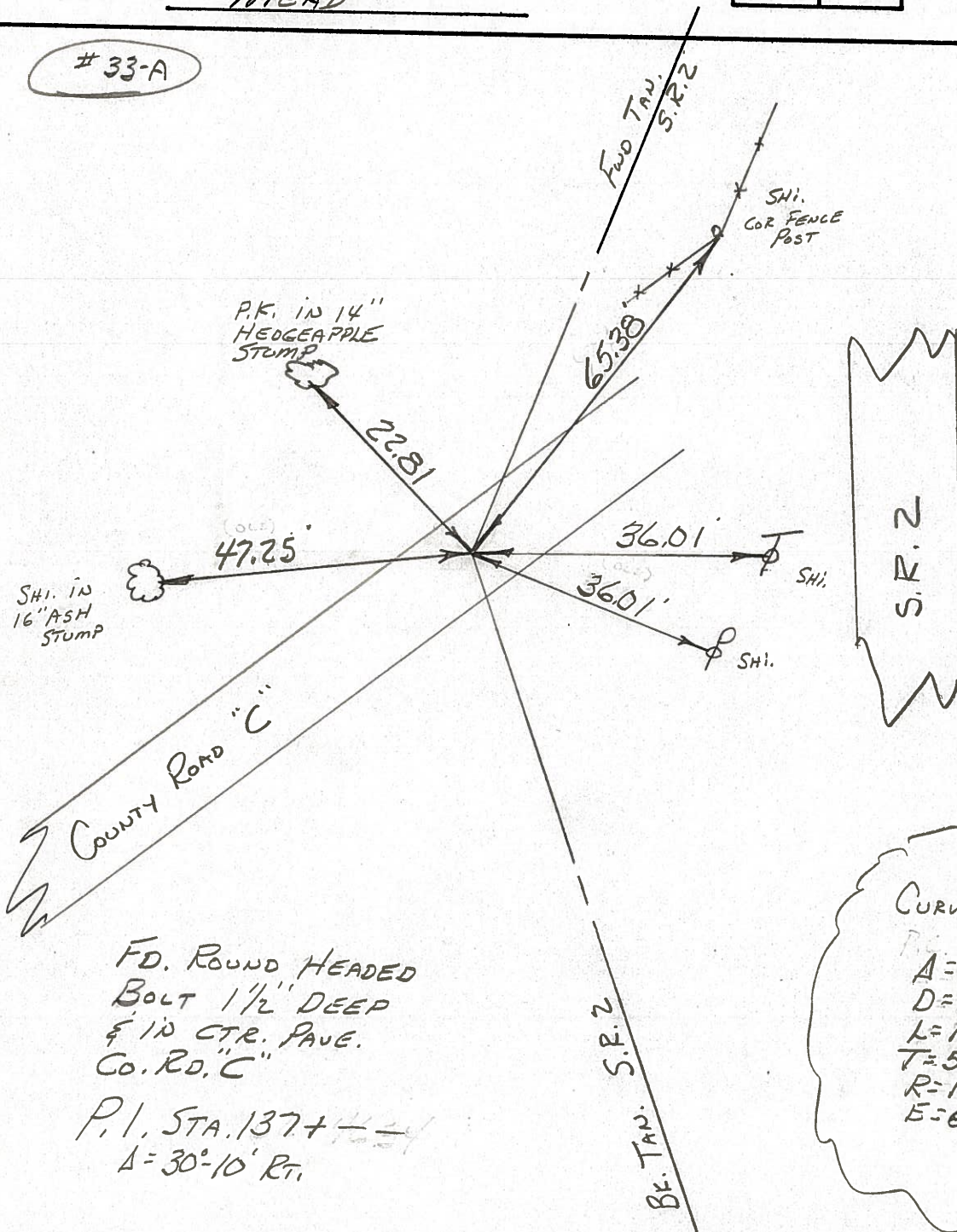

S.R. 2

FD. ROUND HEADED
 BOLT 1 1/2" DEEP
 & IN CTR. PAVE.
 CO. RD. "C"

P.I. STA. 137+
 Δ = 30°-10' RT.

BE. TAN. S.R. 2

CURVE DATA:
 Δ = 30°-10' RT
 D = 3°-00'
 L = 1005.55'
 T = 514.73'
 R = 1909.86'
 E = 68.14'

PERSONNEL TITLE PERSONNEL TITLE

Louys
Passafall
Wise
Krohn

COUNTY Wi.

DATE 7-15-58

S. R. 2
Williams Center
to Bryan.

WEATHER Fair.
TEMP. 75°

DESCRIPTION

Re-check of Witnesses

JOB NO. _____

LEFT

CENTER LINE

RIGHT

12

P.I. Sta. 162+46.34
 $\Delta = 21^{\circ} 01' Lt.$
R.R. Spike,

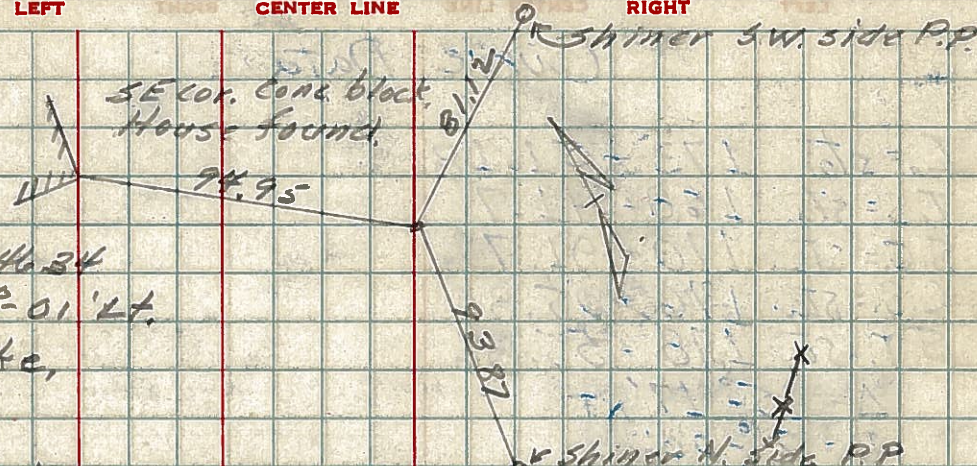

11

P.I. Sta. 137+
 $\Delta = 30^{\circ} 10' Rt.$
Tie Bolt
(6' Below Part)

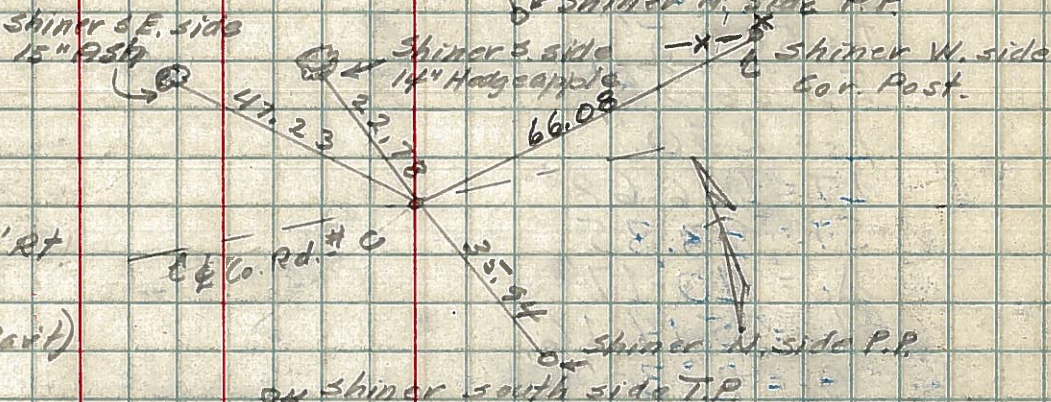

10

P.I. Sta. 125+40±
Found Hub
Placed 3/8" Iron Rod

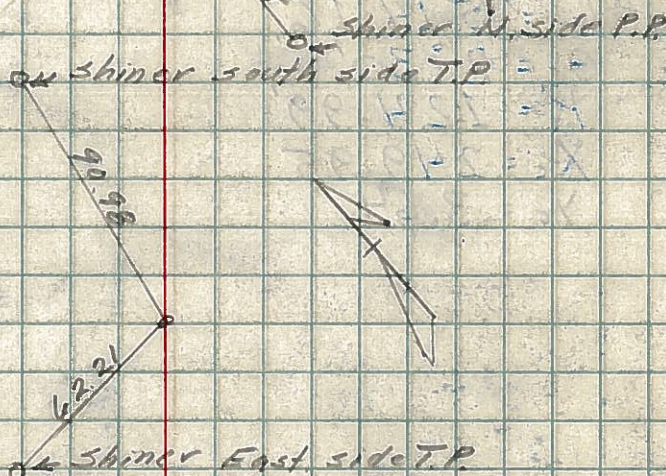

9

P.I. Sta. 103+28.5
 $\Delta = 0^{\circ} 02' Lt.$
Monument

