

**O.D.O.T. DISTRICT 2 SURVEY OFFICE (USE ONLY)**

<b>PERSONNEL</b>	REFERENCE NO.	<u>30</u>	SHEET	<u>2</u>	OF	<u>17</u>
<b>NOTES</b>	HOMAN	<b>DATE</b>	<u>2/6/2013</u>	<b>ROUTE</b>	<u>SR 2</u>	
<b>H.C.</b>	<u>ROUSOS</u>	<b>WEATHER</b>	<u>SUNNY</u>	<b>COUNTY</b>	<u>WILLIAMS</u>	
<b>R.C.</b>	<u>HOMAN</u>	<b>TEMP.</b>	<u>16° F</u>	<b>TOWNSHIP</b>	<u>PULASKI</u>	
				<b>SECTION</b>	<u>16</u>	
				<b>T</b>	<u>6</u>	<b>R</b>
				<b>E</b>	<u>3</u>	<b>E</b>

TYPE MONUMENT LG.R.R.SPIKE  
~~ON SURFACE~~ - BELOW 2"  
~~LEFT~~ - Q PAV'T - RIGHT 1.3'  
10.4' TO RT EDGE PAVEMENT  
 S.L.M. 400+12

GRID: NORTHING: 666381.139 EASTING: 1414746.788

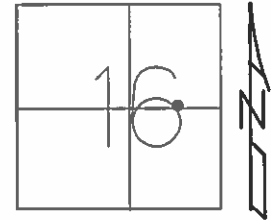

NOTE:  
SR 34 REF37

RECORD:  
 FD LG.R.R.SPIKE  
 7/3/94  
 SET P.K./WASHER  
 6/31/94  
 SET MAG/WASHER  
 2/6/13

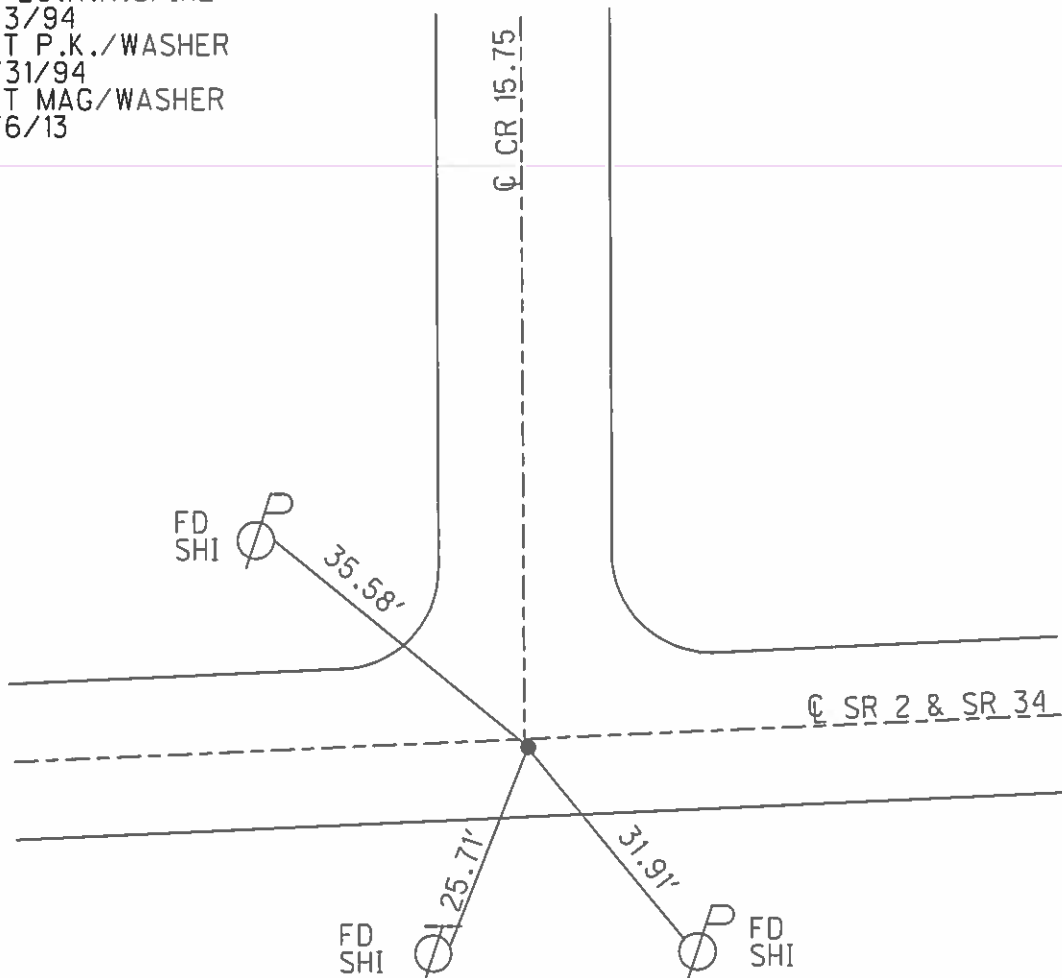

# O.D.O.T. DISTRICT 2 SURVEY OFFICE

PERSONNEL

REFERENCE NO. 30

SHEET 10 OF 24

NOTES LOEHRKE

H.C. CANTERBURY

R.C. HERMILLER

VOGEL

DATE 5-3-94

WEATHER Nice

TEMP. +58

ROUTE S.R. 2

COUNTY Williams

TOWNSHIP Pulaski

SECTION 16

T 6 N R 3 E

TYPE MONUMENT Lg R.R. Spike

~~ON~~ SURFACE - BELOW 1 1/2" Below

~~LEFT - & PAVT. - RIGHT~~ 1.3'

10.4 TO R+ EDGE PAVEMENT

S.L.M. 400+12

Set P.K. / WASHER  
6-21-94

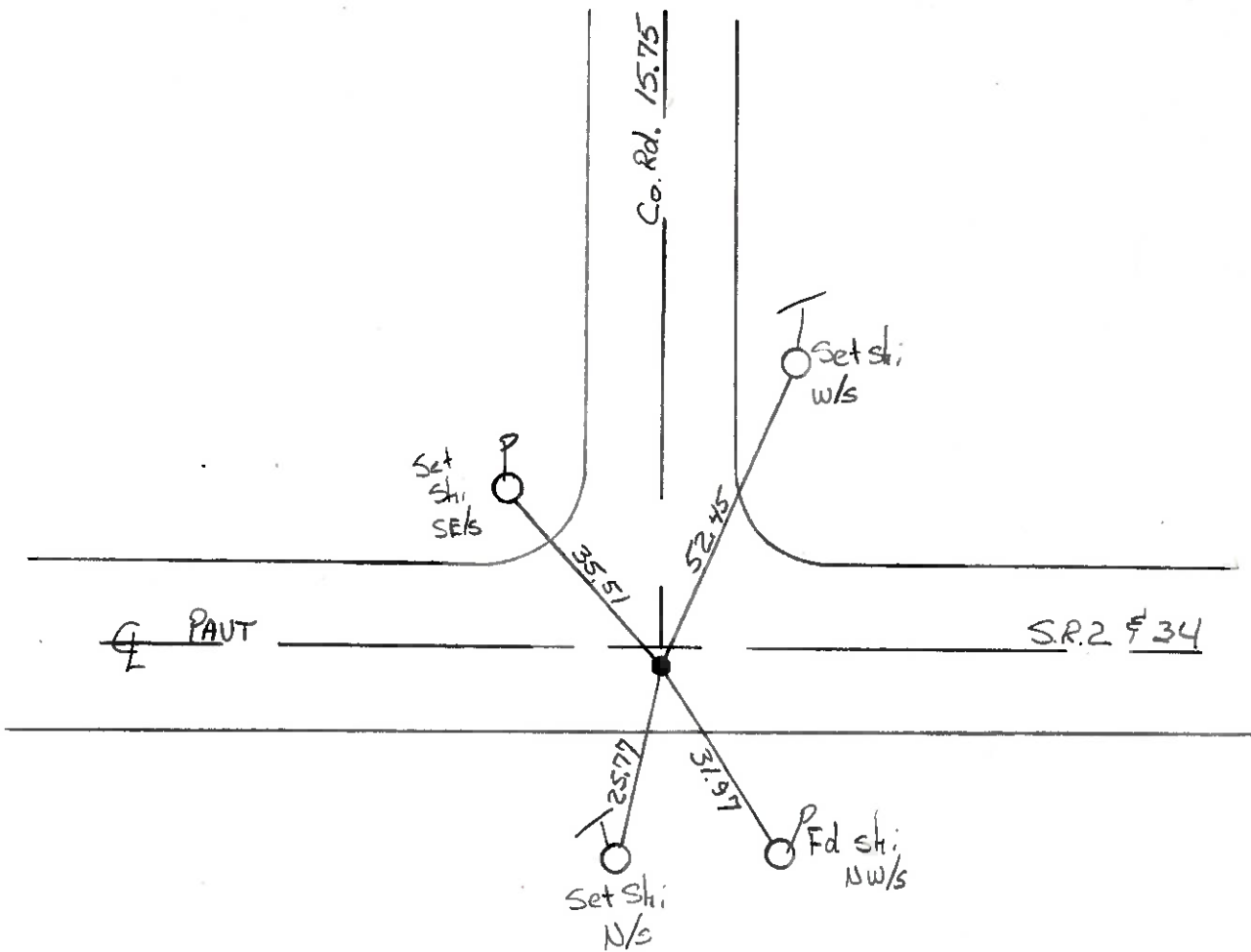
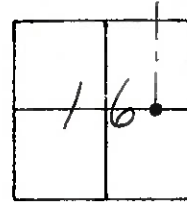

County Williams S.R. #2

Date 27 July 84

Township Polaski

Weather cloudy

Section 16

Temp. 70°

T    N, R    E

Personnel I. Stone

P. Neuser

R. Michalak

D. Curtis

30

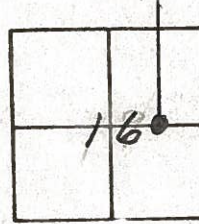

SLM STA. 334+90

REF. NO.

