

O.D.O.T. DISTRICT 2 SURVEY OFFICE (USE ONLY)

PERSONNEL	REFERENCE NO.	<u>39</u>	SHEET	<u>4</u>	OF	<u>17</u>
NOTES	<u>HOMAN</u>	DATE	<u>2/6/2013</u>	ROUTE	<u>SR 2</u>	
H.C.	<u>ROUSOS</u>	WEATHER	<u>SUNNY</u>	COUNTY	<u>WILLIAMS</u>	
R.C.	<u>HOMAN</u>	TEMP.	<u>16°</u>	TOWNSHIP	<u>PULASKI</u>	
				SECTION	<u>15</u>	
				T	<u>6</u>	R
				N	<u>3</u>	E

TYPE MONUMENT PK/WASHER
 ON SURFACE - ~~BELOW~~ ON
 LEFT - ☉ PAV'T - ~~RIGHT~~ 0.4'
10.7' TO LT. EDGE PAVEMENT
 S.L.M. 440+44
 GRID: NORTHING: 666290.415 EASTING: 1418778.585

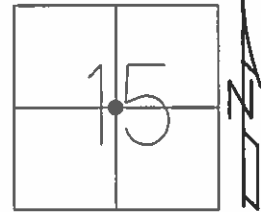

RECORD:
 FD R.R.SPIKE
 3" DEEP
 1983
 FD P.K./WASHER
 5/3/94
 SET P.K./WASHER
 6/22/94

NOTE:
 SR 34 REF38A

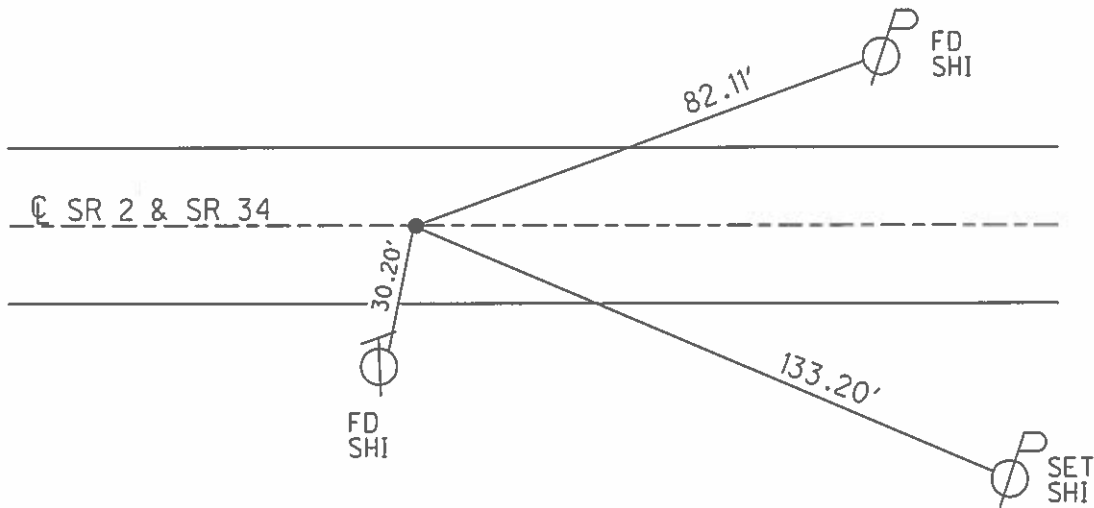

O.D.O.T. DISTRICT 2 SURVEY OFFICE

PERSONNEL _____

REFERENCE NO. 39

SHEET 12 OF 24

NOTES LOEHRKE

H.C. CANTERBURY

R.C. HERMILLER

Vogel

DATE 5-3-94

WEATHER Nice

TEMP. +75

ROUTE S.R. 2

COUNTY Williams

TOWNSHIP PULASKI

SECTION 15

T6 N R 3 E

TYPE MONUMENT P.K. / WASHER Reset

ON SURFACE - ~~BELOW~~ Yes 6-22-94

LEFT - ~~C~~ PAV'T. - ~~RIGHT~~ 0.4'

10.7 TO Lt EDGE PAVEMENT

S.L.M. 440 + 44

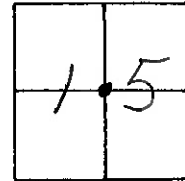

Records: 1985
Fd R.R. spike 3" deep

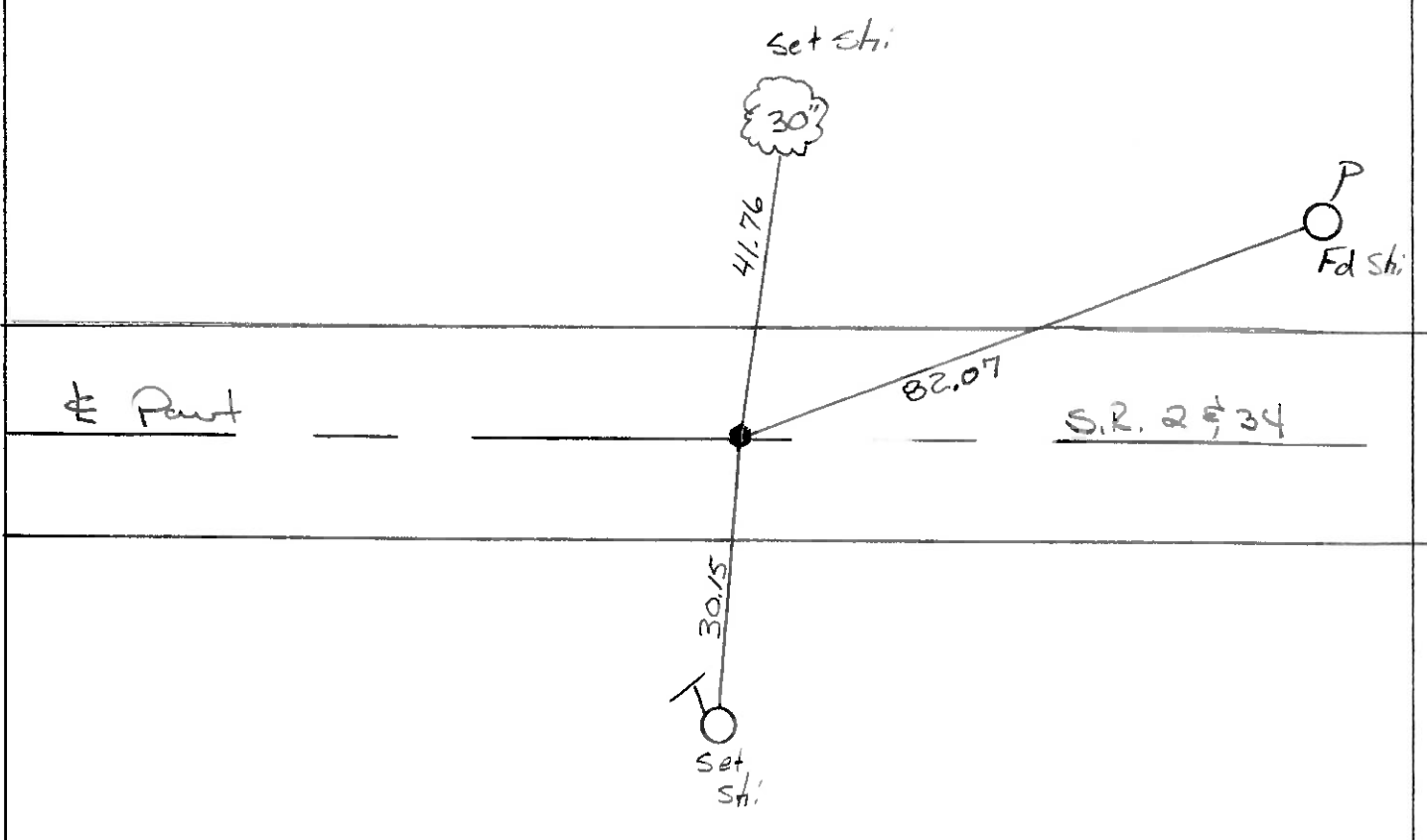

County Williams S.R. #2

Date 27 July 84

Township Polaski

Weather Cloudy

Section 15

Temp. 70°

T N, R E

Personnel J. Stone

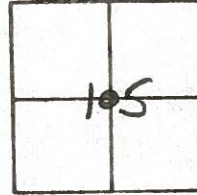

P. Neuser

R. Michalak

D. Curtis

39

SLM STA. 375+25

REF. NO. 39

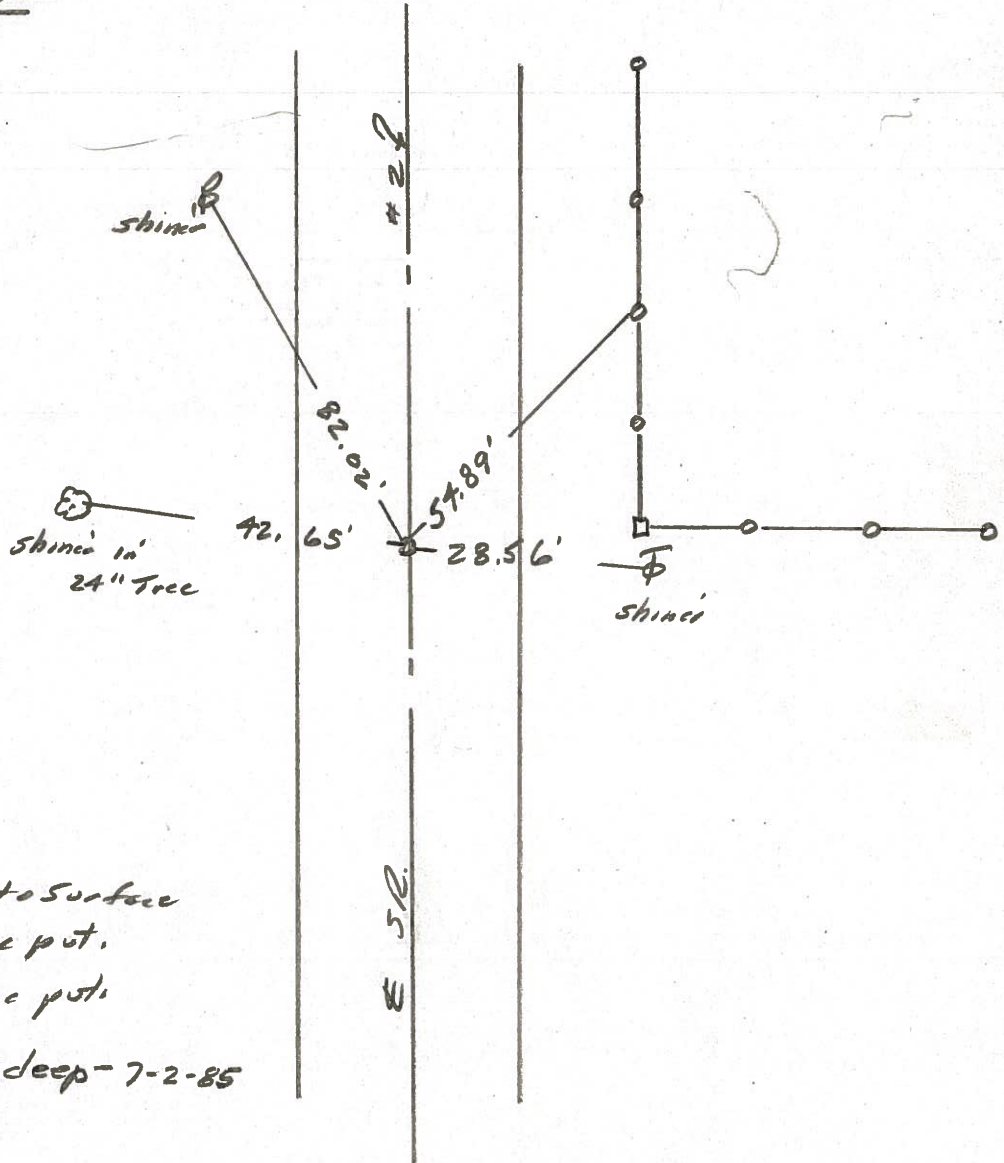

Ed. RR Spk. to Surface
10.6' to S. edge post.
10.3 to N. edge post.
Ed. RR Spk. 3" deep - 7-2-85

PERSONNEL TITLE PERSONNEL TITLE

Red Beach
W. Knape

COUNTY Williams DATE 3 JAN 77

S. R. #2 WEATHER

SEC. Bldg WIL-2-0765 TEMP.

CONTROL POINTS

DESCRIPTION LEFT CENTER LINE RIGHT JOB NO.

39

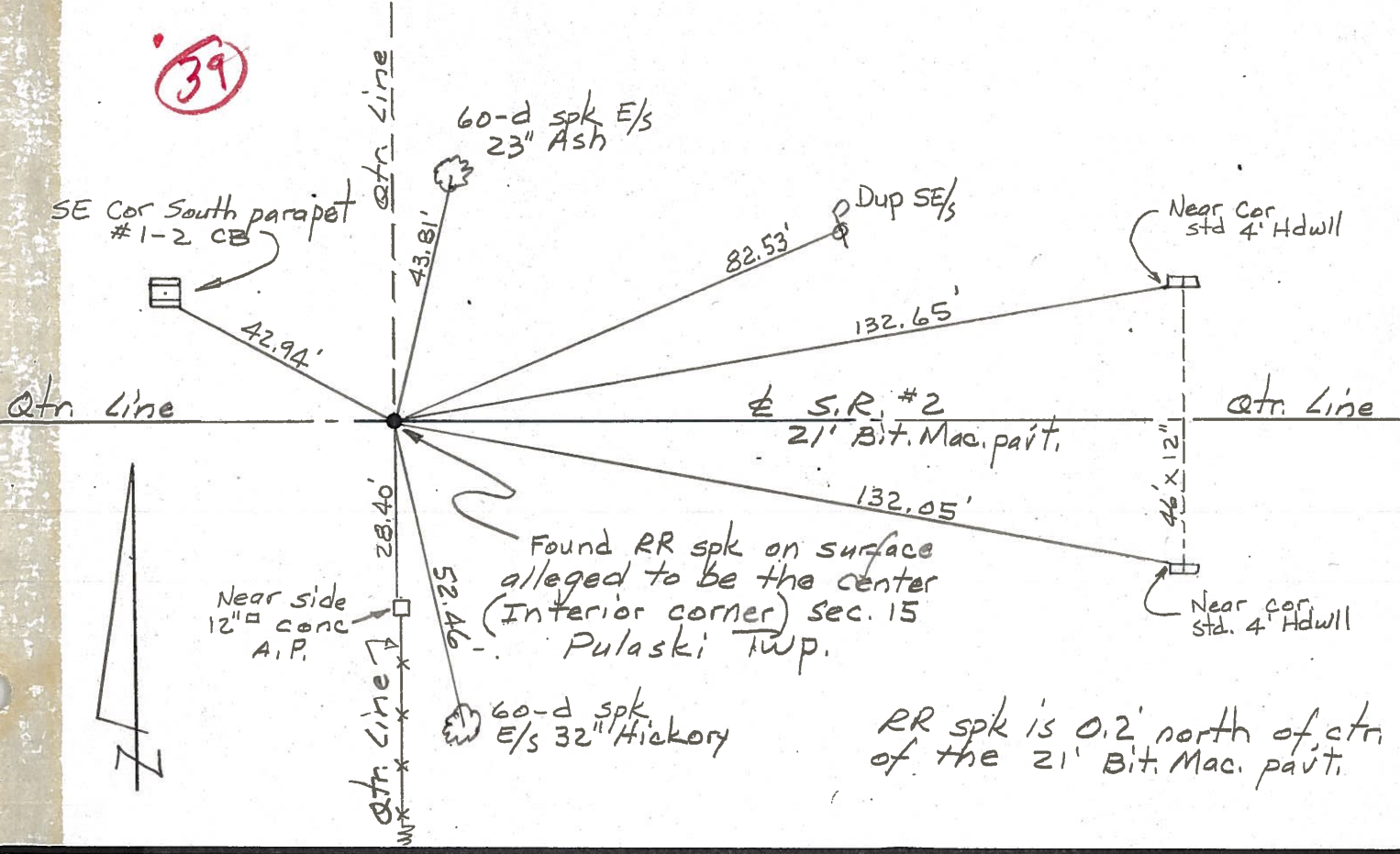

41

