

**O.D.O.T. DISTRICT 2 SURVEY OFFICE (USE ONLY)**

PERSONNEL \_\_\_\_\_ REFERENCE NO. 49 A SHEET 17 OF 17  
 NOTES HOMAN DATE 2/6/2013 ROUTE SR 2  
 H.C. ROUSOS WEATHER SUNNY COUNTY WILLIAMS  
 R.C. HOMAN TEMP. 75° TOWNSHIP SPRINGFIELD  
 \_\_\_\_\_ SECTION 16  
 \_\_\_\_\_ T 6 N R 4 E

TYPE MONUMENT PK  
 ON SURFACE - ~~BELOW~~ ON \_\_\_\_\_  
~~LEFT~~ - CL PAV'T - RIGHT 2.7'  
8.7' TO RT EDGE PAVEMENT  
 S.L.M. 684+85

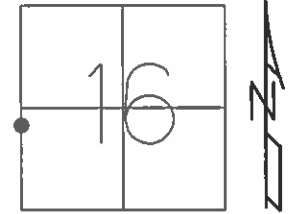

GRID: NORTHING: 665478.473 EASTING: 1442681.147

RECORD: P.I.  
 STA. 111+06.58  
 $\Delta = 2^\circ 15' \text{ LT}$   
 $D = 0^\circ 30''$   
 $T = 450.00'$   
 FD LG.R.R.SPIKE  
 5/3/94  
 SET P.K./WASHER  
 6/22/94  
 SET MAG/WASHER  
 6/16/13

NOTE:  
 SR 34 REF49A

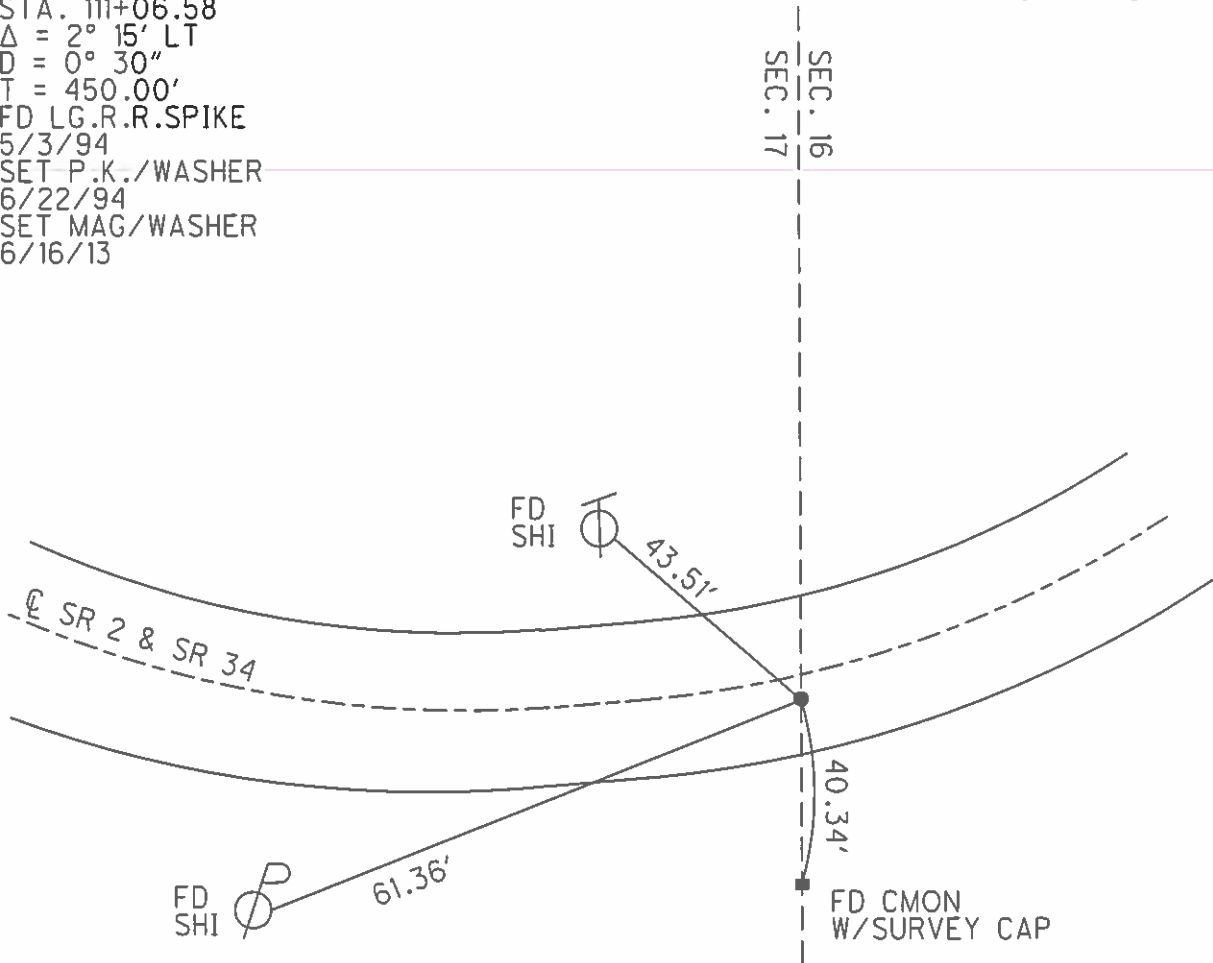

# O.D.O.T. DISTRICT 2 SURVEY OFFICE

PERSONNEL

REFERENCE NO. 49-A

SHEET 24 OF 24

NOTES Loehrke

H.C. Canterbury

R.C. Hermiller

Vogel P

DATE 5/3/94

WEATHER pt cloudy

TEMP. +55

ROUTE S.R. 2

COUNTY Williams

TOWNSHIP SPRINGFIELD

SECTION 17

T 6 N R 4 E

Set P.K. / WASHER  
6-22-94

TYPE MONUMENT Lg. RR Spike

~~ON SURFACE~~ - BELOW 2" Below

~~LEFT & PAV'T.~~ - RIGHT 2.7" Rt of &

8.7 TO Rt. EDGE PAVEMENT

S.L.M. 684 + 85

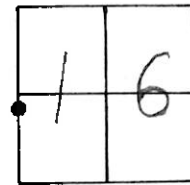

Record :

P.I. Sta. 111+06.58

$\Delta = 2^{\circ} - 15' Lt.$

$D = 0^{\circ} - 30'$

$T = 450.00'$

Sec. 16  
Sec. 17

Sec. 16  
Sec. 17

Set SHI in  
SE/S Telephone Pole

43.43

& Pavt S.R. 2 # 34

46.35

39.38

61.45

Set SHI in

NE/S Wood Fence Post  
Power Pole

Conc. Mon.  
w/survey cap

