

O.D.O.T. DISTRICT 2 SURVEY OFFICE (USE ONLY)

PERSONNEL _____ REFERENCE NO. 50 A SHEET 2 OF 22

NOTES LEU DATE 5/22/2017 ROUTE SR 2

H.C. HOMAN WEATHER WINDY COUNTY WILLIAMS

R.C. LEU TEMP. 53° TOWNSHIP SPRINGFIELD

SECTION 16

T 6 N R 4 E

TYPE MONUMENT MAG/WASHER

ON SURFACE - ~~BELOW~~ ON

~~LEFT~~ - ℄ PAV'T - RIGHT 1.0'

10' TO RT EDGE PAVEMENT

S.L.M. 716+74.66

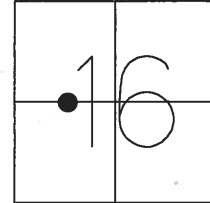

GRID: NORTHING: 666917.593 EASTING: 1444158.582

RECORD:
 FD P.K.NAIL
 4/14/05, MB
 SET MAG/WASHER
 6/14/05, DCH
 FD MAG/WASHER
 5/22/17, DCH
 SET MAG/WASHER
 NEWREF A50
 4/17/18, JLL

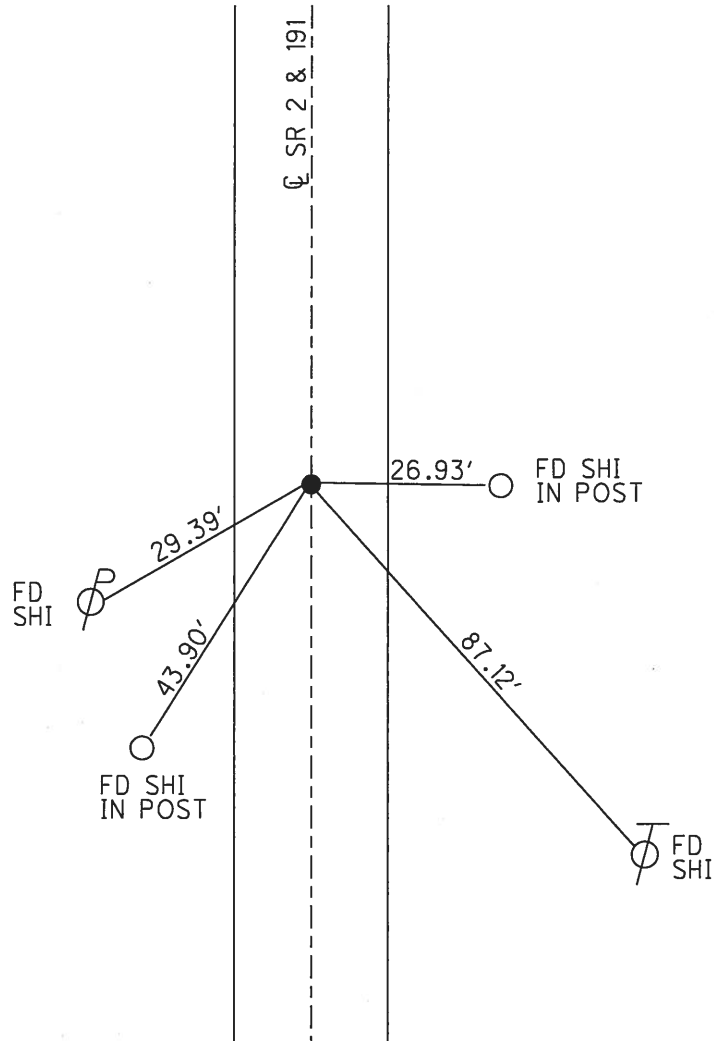

O.D.O.T. DISTRICT 2 SURVEY OFFICE (USE ONLY)

PERSONNEL _____ REFERENCE NO. 50 A SHEET 2 OF 21
 NOTES HOMAN _____ DATE 4/14/05 ROUTE SR 2
 H.C. BARNHISEL _____ WEATHER SUNNY COUNTY WILLIAMS
 R.C. KOLEMAINEN _____ TEMP. 55° TOWNSHIP SPRINGFIELD
 _____ SECTION 16
 _____ T 6 N R 4 E

TYPE MONUMENT P.K.NAIL
 ON SURFACE - ~~BELOW~~ ON _____
~~LEFT~~ - Q PAV'T - RIGHT 1.0'
10' TORT EDGE PAVEMENT
 S.L.M. 716+78

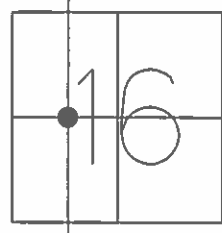

GRID: NORTHING: _____ EASTING: _____

RECORD:
 SET MAG/WASHER
 6/14/05, DCH

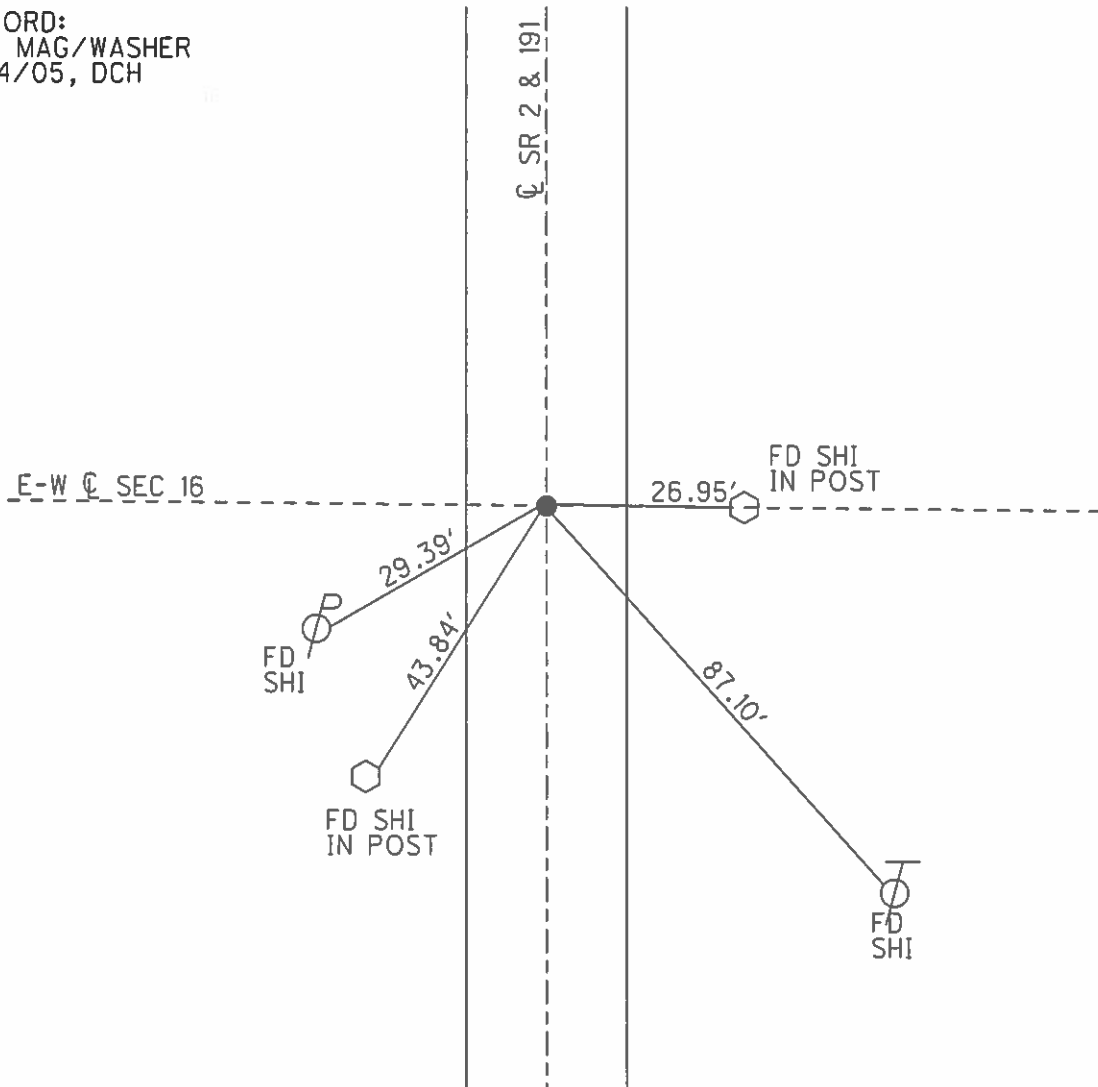

O.D.O.T. DISTRICT 2 SURVEY OFFICE

PERSONNEL _____

REFERENCE NO. 50-A

SHEET 2 OF _____

NOTES D. CURTIS

H.C. J. HOUSEHOLDER DATE 10-13-88

R.C. _____ WEATHER MILD

_____ TEMP. 55°

ROUTE S. R. #2

COUNTY WILLIAMS

TOWNSHIP SPRINGFIELD

SECTION 16

T _____ R _____

TYPE MONUMENT P. K. NAIL

ON SURFACE - BELOW AT SURFACE

LEFT - ☉ PAV'T. - RIGHT _____

_____ TO _____ EDGE PAVEMENT

S.L.M. 651 + 80

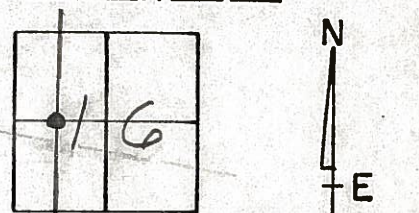

Set PK Nail 10/31/89 IRS

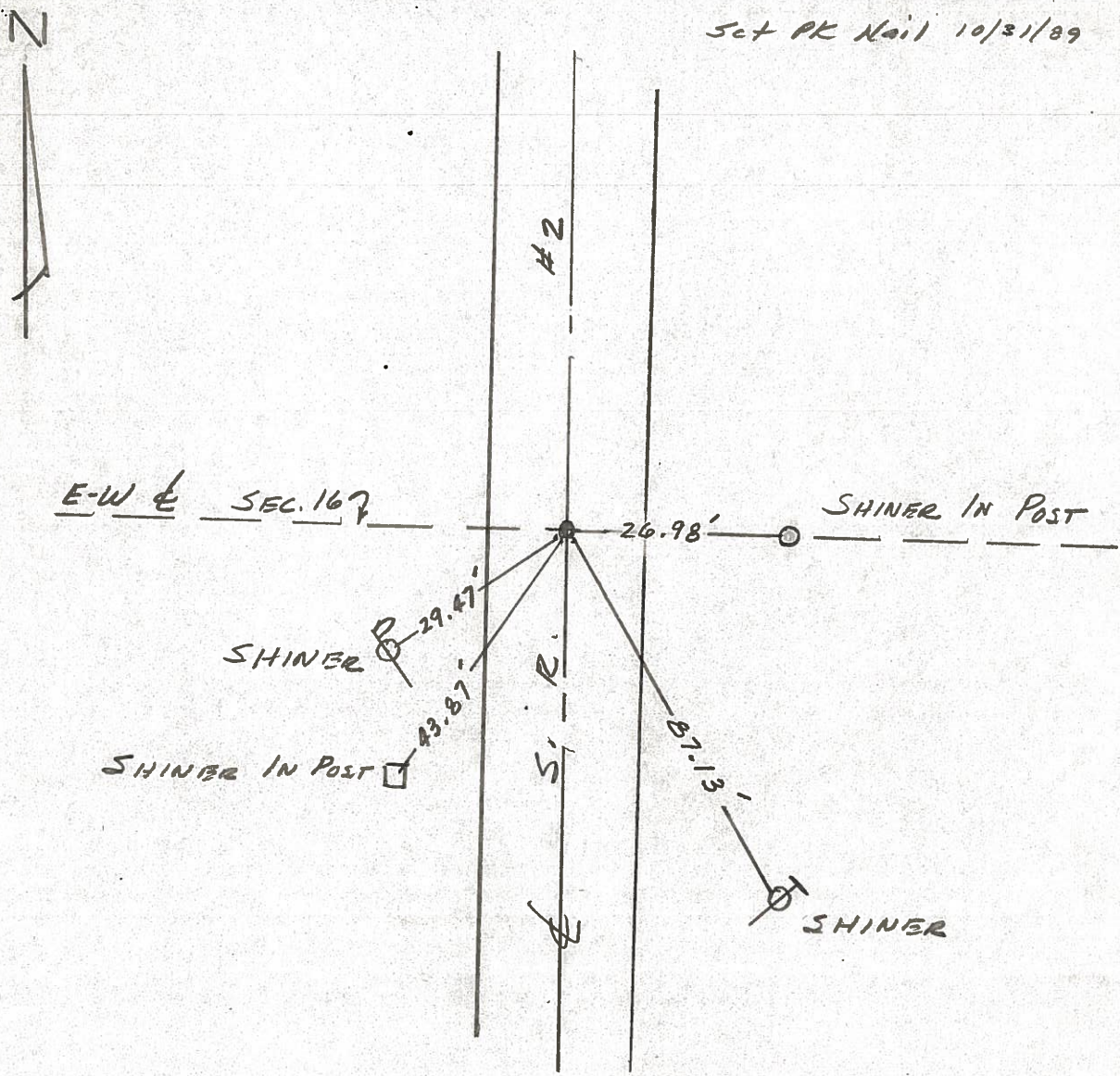

County Williams S.R. #2

Township Springfield

Section 16

T N, R E

Personnel I. Stone

P. Kusko

R. Michalak

D. Curtis

Date 12 Aug. 82

Weather Fair

Temp. 70°

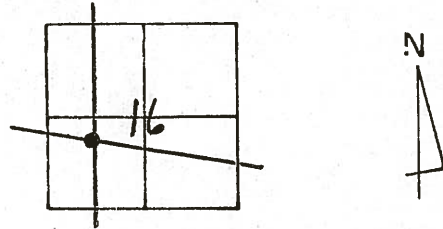

REF. NO. 50-A

Set PK Nail 1/26/83 IRS

