

O.D.O.T. DISTRICT 2 SURVEY OFFICE (USE ONLY)

PERSONNEL \_\_\_\_\_ REFERENCE NO. 57 SHEET 22 OF 22  
 NOTES CARSON DATE 5/23/17 ROUTE SR 2  
 H.C. HOMAN WEATHER MILD COUNTY WILLIAMS  
 R.C. LEU TEMP. 61° TOWNSHIP BRADY  
 SECTION 34  
T 7 N R 4 E

TYPE MONUMENT BRASS MON  
~~ON SURFACE~~ - BELOW ON  
~~LEFT~~ - CL PAV'T - RIGHT 0.9'  
9.7' TO RT EDGE PAVEMENT  
 S.L.M. 931+38.01

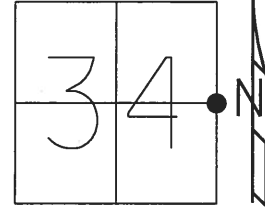

GRID: NORTHING: 681229.826 EASTING: 1453524.375

RECORD:  
 FD BRASS MON  
 0.8' DOWN  
 4/18/05, DCH  
 SET MAG/WASHER  
 6-14-05, DCH  
 FD MAG NAIL  
 REF57  
 5/22/17, DCH  
 SET MAG/WASHER  
 NEWREF57  
 4/20/18

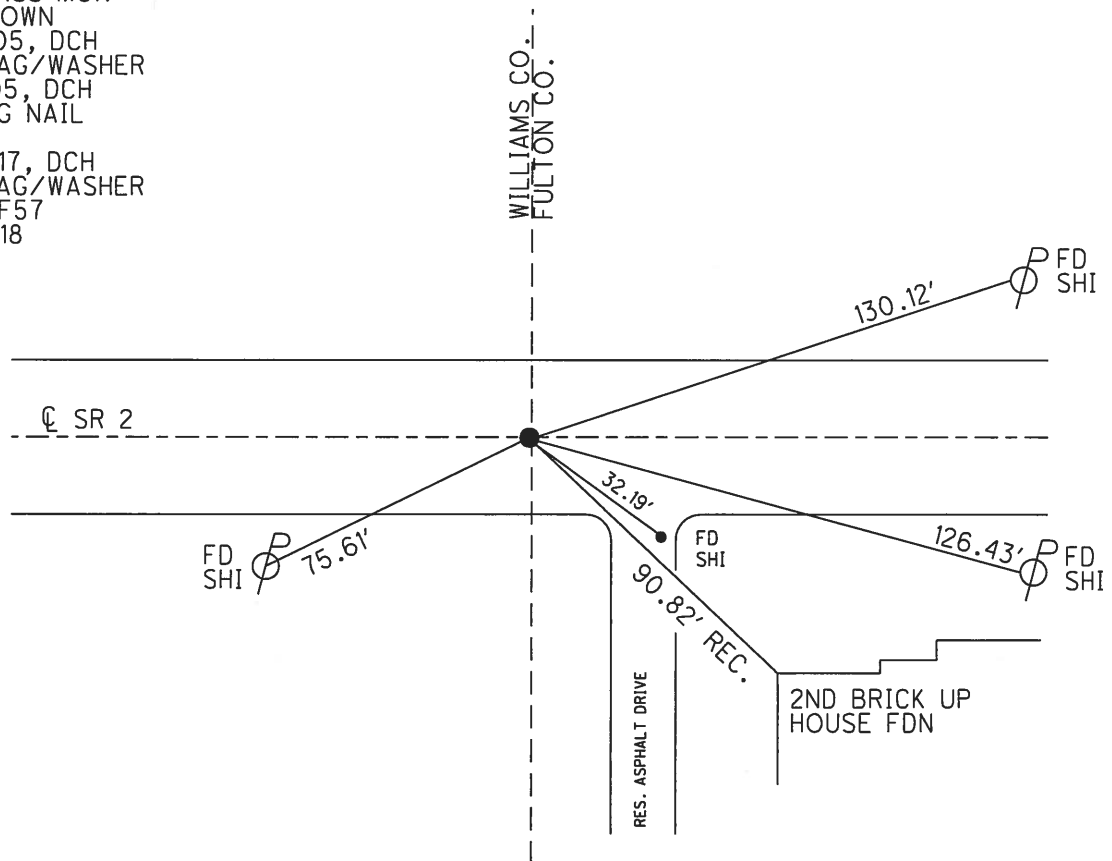

**O.D.O.T. DISTRICT 2 SURVEY OFFICE (USE ONLY)**

PERSONNEL \_\_\_\_\_ REFERENCE NO. 57 SHEET 21 OF 21  
 NOTES HUSS DATE 4/18/05 ROUTE SR 2  
 H.C. HOMAN WEATHER MILD COUNTY WILLIAMS  
 R.C. KOLEMAINEN TEMP. 65° TOWNSHIP BRADY  
 \_\_\_\_\_ SECTION 34  
 \_\_\_\_\_ T 7 N R 4 E

TYPE MONUMENT BRASS MON  
~~ON SURFACE~~ - BELOW 0.8'  
~~LEFT~~ - ☉ PAV'T - RIGHT 0.5'  
9.7' TO RT EDGE PAVEMENT  
 S.L.M. 931+70

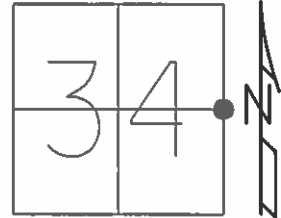

GRID: NORTHING: \_\_\_\_\_ EASTING: \_\_\_\_\_

RECORD:  
 SET MAG/WASHER  
 6-14-05, DCH

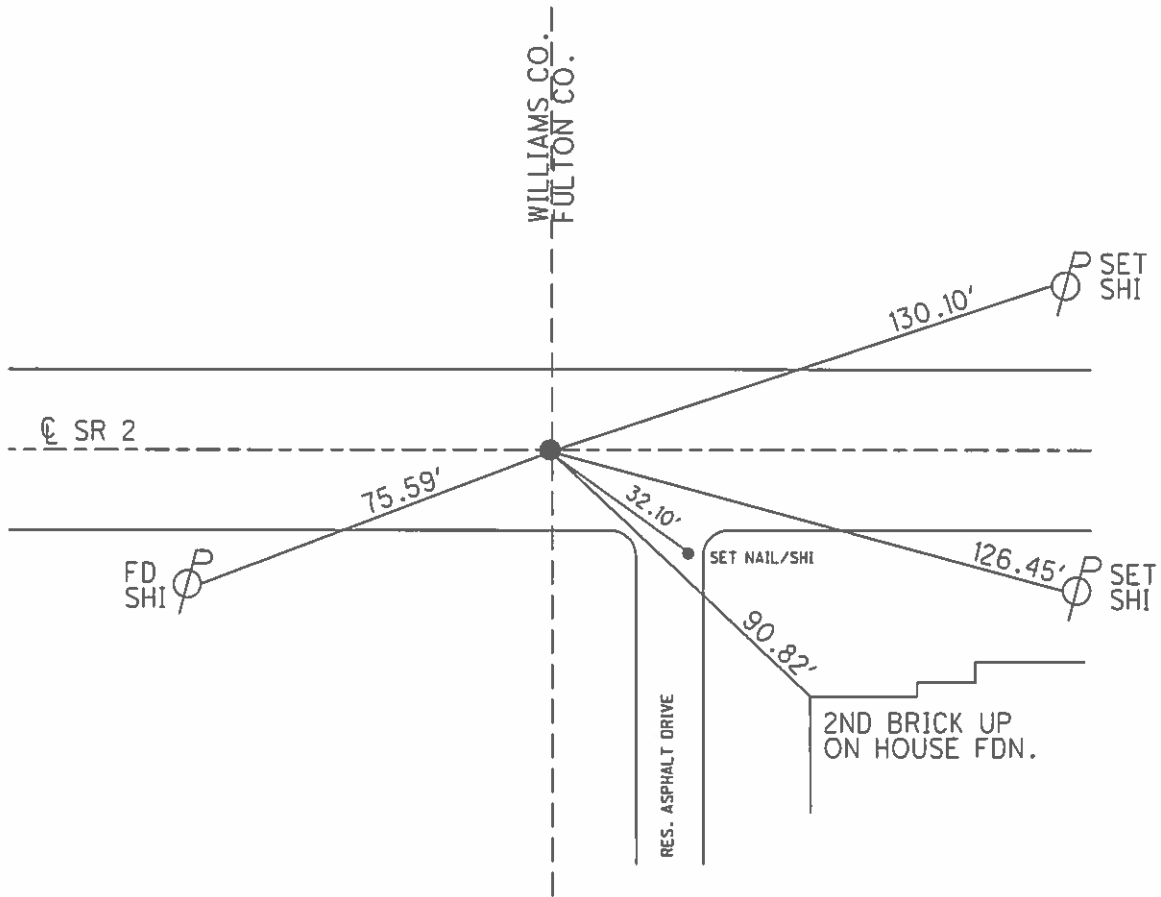

# O.D.O.T. DISTRICT 2 SURVEY OFFICE

PERSONNEL \_\_\_\_\_

REFERENCE NO. 57

SHEET 16 OF 16

NOTES D. CURTIS

H.C. J. HOUSEHOLDER DATE 12-14-88

R.C. \_\_\_\_\_ WEATHER MILD

\_\_\_\_\_ TEMP. 35°

ROUTE S.R. #2

COUNTY WILLIAMS

TOWNSHIP BRADY

SECTION 34

T \_\_\_\_\_ R \_\_\_\_\_

TYPE MONUMENT SM. R.P. SPK.

ON SURFACE - BELOW ON SURFACE

LEFT- & PAV'T. - RIGHT & PAV'T

\_\_\_\_\_ TO \_\_\_\_\_ EDGE PAVEMENT

S.L.M. 866 + 29

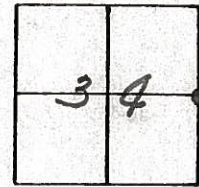

*Set Small Spk. 10/31/89 1RS*

Z

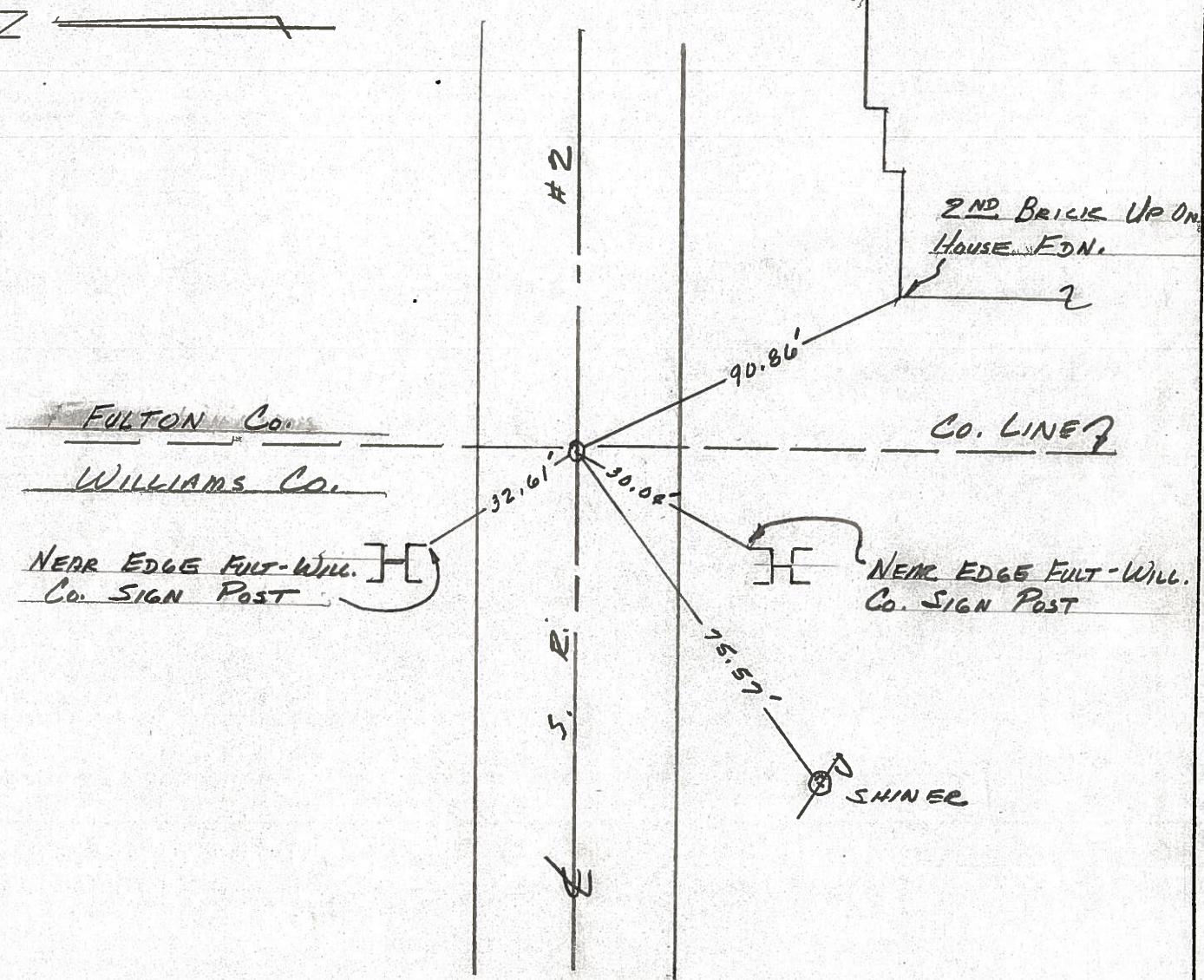

County Williams S.R. 2

Date 12 Aug. 82

Township Springfield BRADY

Weather Warm

Section 34

Temp. 75°

T N, R E

Personnel I. Stone

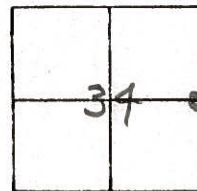

P. Nouser

R. Michalala

D. Curtis

REF. No **(57)**

Fd. 2 1/2" deep - did not adjust  
1/26/83 IRS

