

#7005

FOR ANY QUESTIONS PLEASE CONTACT ODOT DISTRICT 2 REAL ESTATE AT 419-353-8131

I.C.H. No. 309 Sec. B.  
Williams County

Project No. 14

1  
12

# STATE HIGHWAY DEPARTMENT OF OHIO BUREAU OF CONSTRUCTION SEC. B. BRYAN-EDGERTON ROAD

I.C.H. No. 309

PET. No. 3227.

## WILLIAMS COUNTY

ST. JOSEPH TWP. MAY 1918

**INDEX**

|                        |                 |
|------------------------|-----------------|
| Title page             | p. 1            |
| Plans & Profiles       | p. 3 to 7 inc.  |
| Typical Cross Sections | p. 2            |
| State Standards        | p.              |
| Structural Plans       | p.              |
| Cross Sections         | p. 8 to 12 inc. |

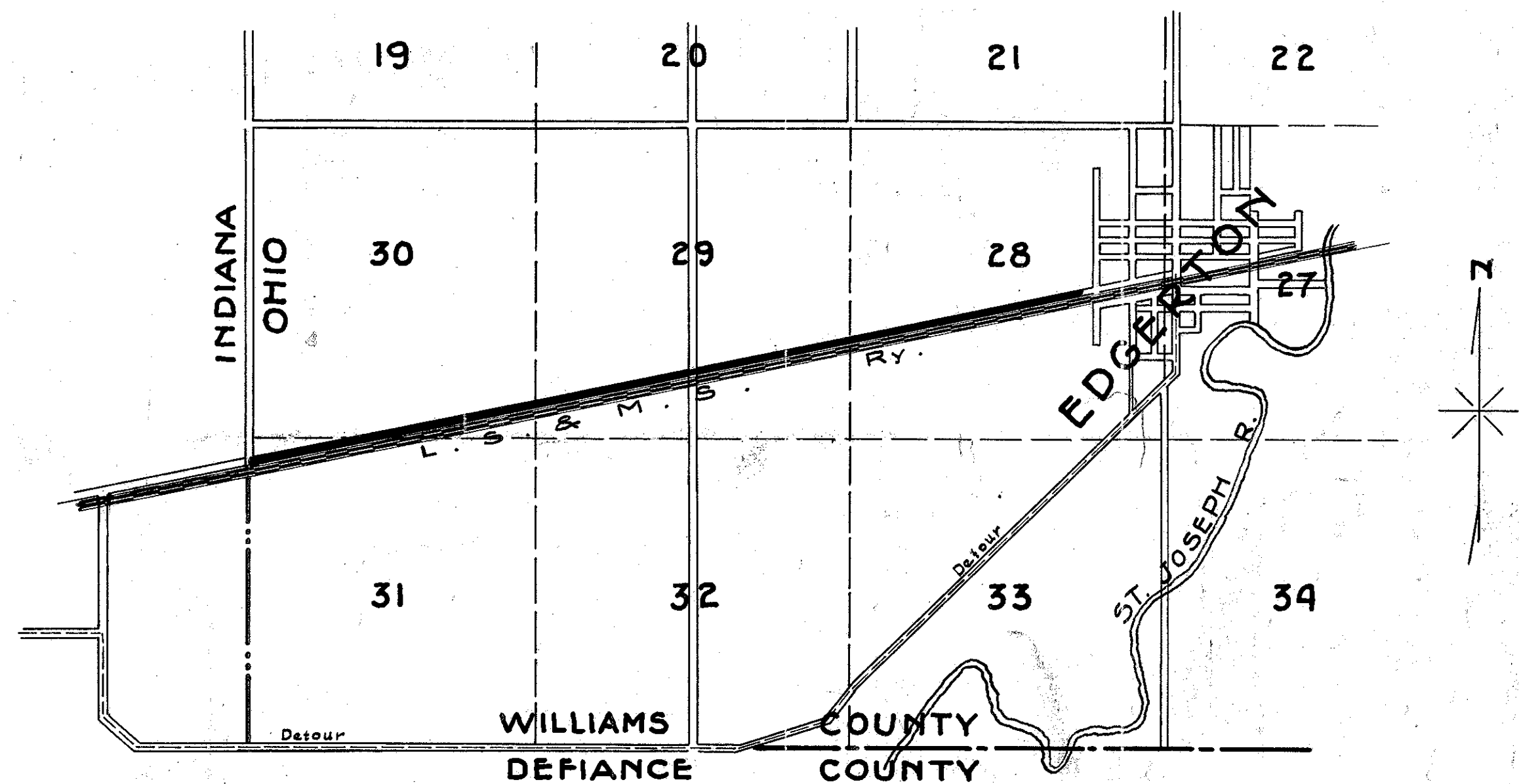

### LOCATION PLAN

SCALE 2 1/2" = 1 mile.

PORTION TO BE IMPROVED \_\_\_\_\_

**CONVENTIONAL SIGNS**

|                        |       |
|------------------------|-------|
| State Line             | ----- |
| County Line            | ----- |
| Township Line          | ----- |
| Section Line           | ----- |
| Property Line          | ----- |
| Center Line            | ----- |
| City or Village Line   | ----- |
| Telephone or Telegraph | o-o-o |
| Steam Railroad         | ----- |
| Detour                 | ----- |

**SCALES**

|                      |           |
|----------------------|-----------|
| Plan                 | 1" = 100' |
| Profile (Vertical)   | 1" = 10'  |
| Profile (Horizontal) | 1" = 100' |
| Cross Sections       | 1" = 5'   |

Approved: Bert Beuchler  
Date May 27<sup>th</sup> 1918 County Surveyor.

We, the Commissioners of Williams County hereby approve these plans and certify that the right-of-way is available for the construction of the above highway

Signed: Peter L. Grillard  
W. H. Millinger  
W. H. Millinger

Date May 27<sup>th</sup> 1918 County Commissioners.

CONSTRUCTION  
BUREAU  
JUL 26 1955  
GROUND PHOTOLAB

I hereby approve these plans and declare that the making of the improvement will require the closing to traffic of the highway, and that the detours will be indicated by signs as shown on the plans and estimates.

Date 7-19-18 Orinon Cowan  
State Highway Commissioner

Approved: H. D. Gruning  
Date 7-19-18 Chief Highway Engineer

Approved: J. W. Seitz  
Date 6-24-18 Division Engineer

Approved: \_\_\_\_\_  
Date \_\_\_\_\_

Approved: \_\_\_\_\_  
Date \_\_\_\_\_

X  
194

WILLIAMS-309-B

File #429

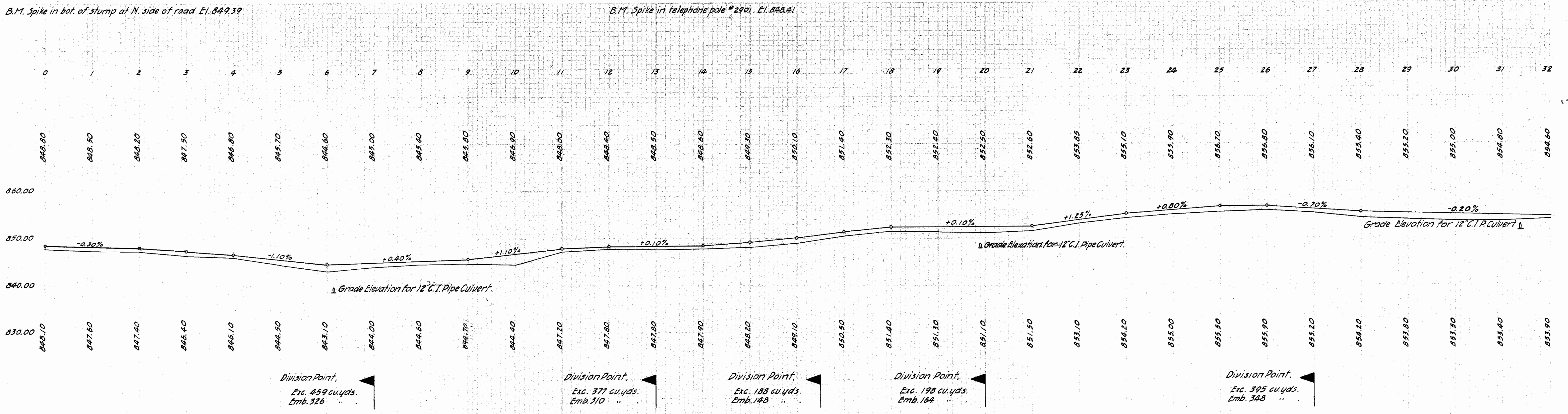
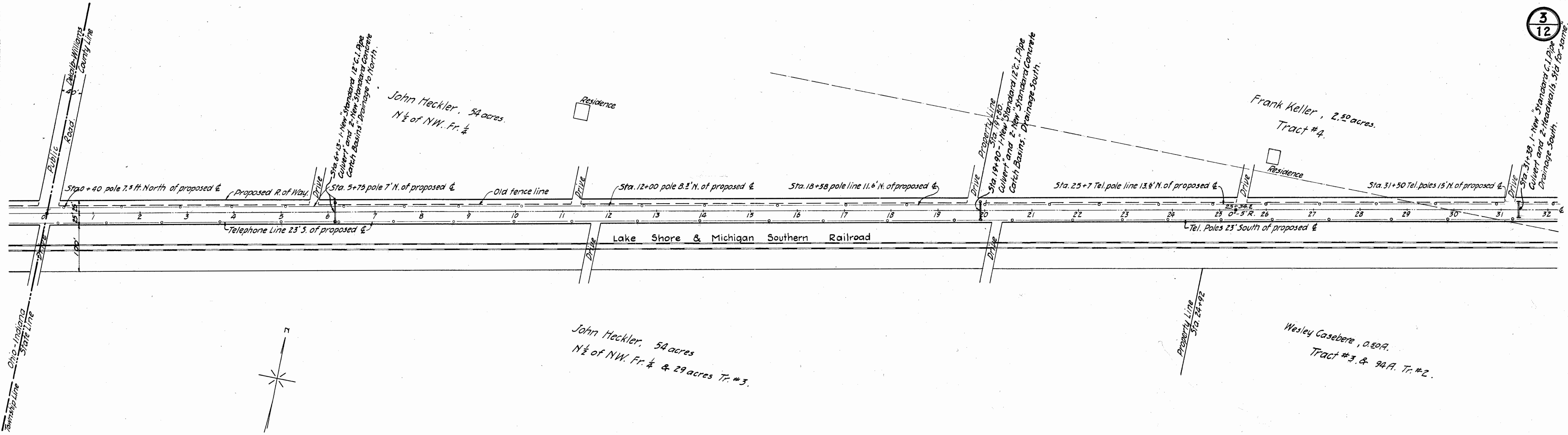

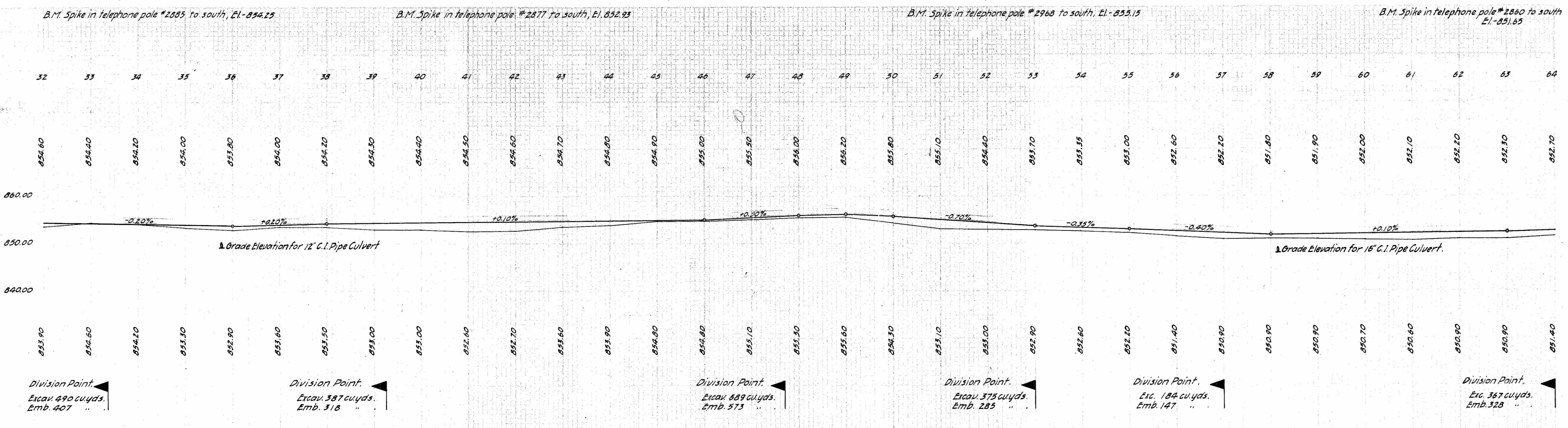
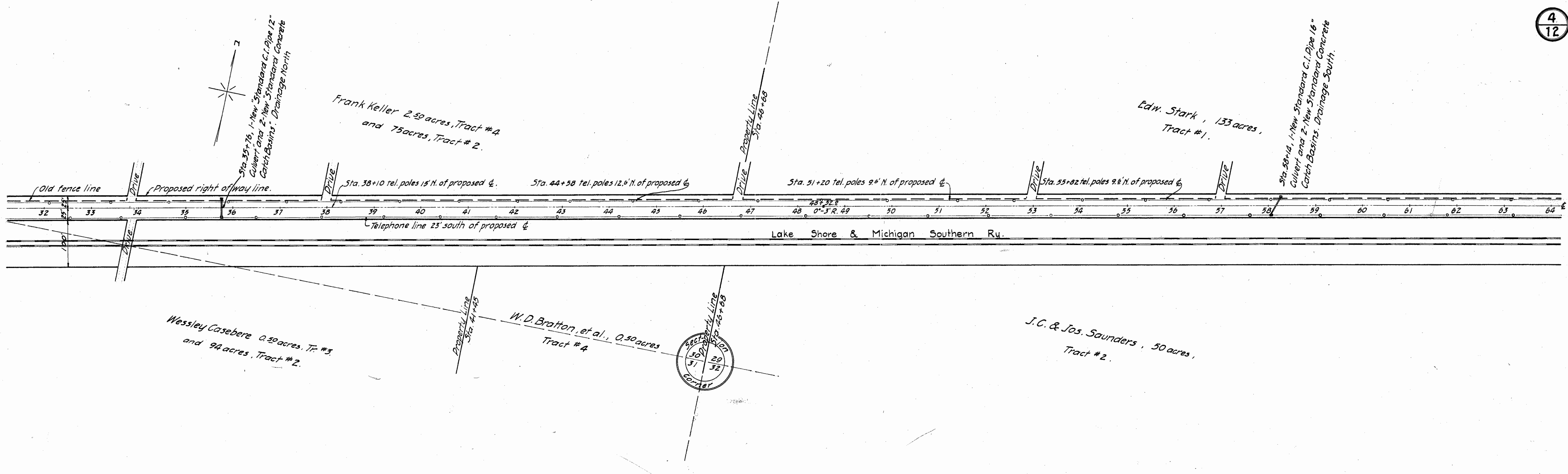

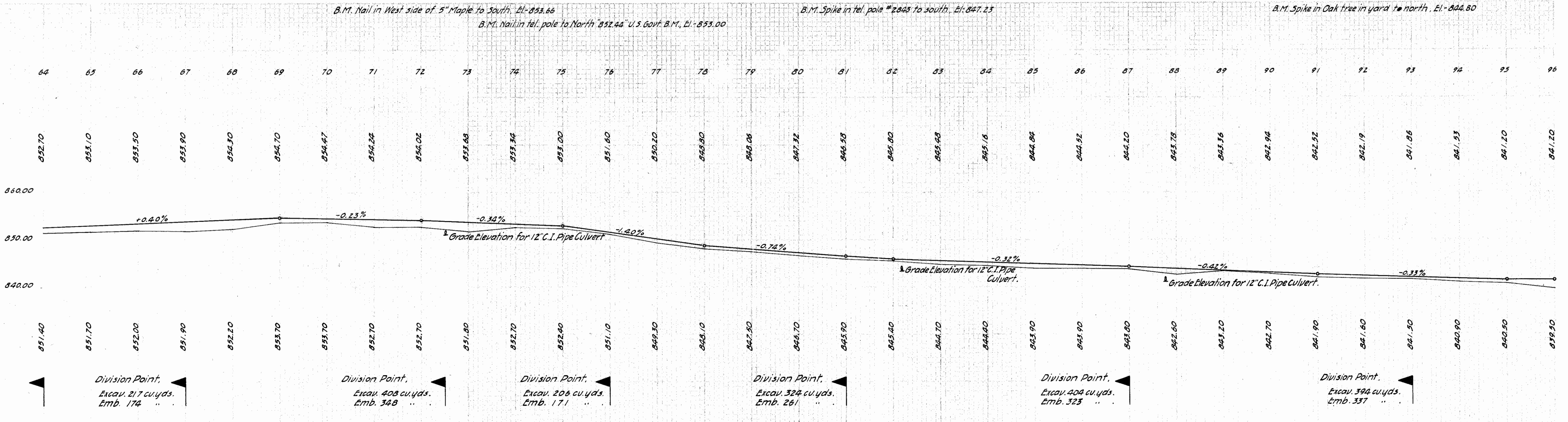
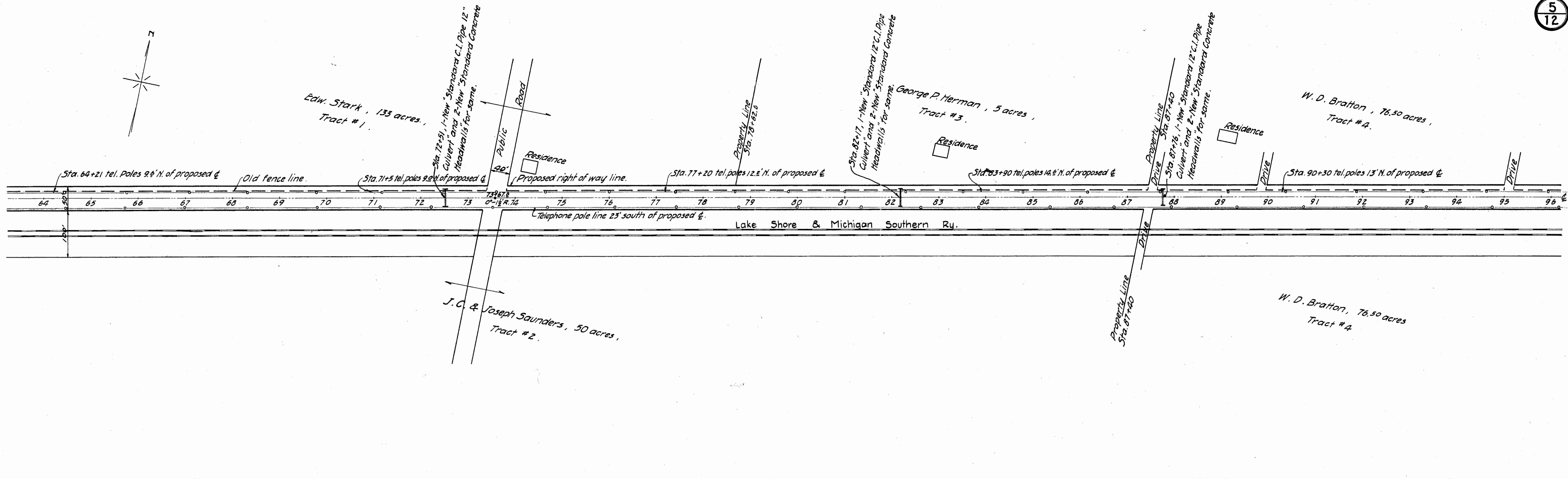

Division Point, Excav. 217 cu.yds. Emb. 174 ..

Division Point, Excav. 408 cu.yds. Emb. 348 ..

Division Point, Excav. 206 cu.yds. Emb. 171 ..

Division Point, Excav. 324 cu.yds. Emb. 261 ..

Division Point, Excav. 404 cu.yds. Emb. 323 ..

Division Point, Excav. 394 cu.yds. Emb. 337 ..

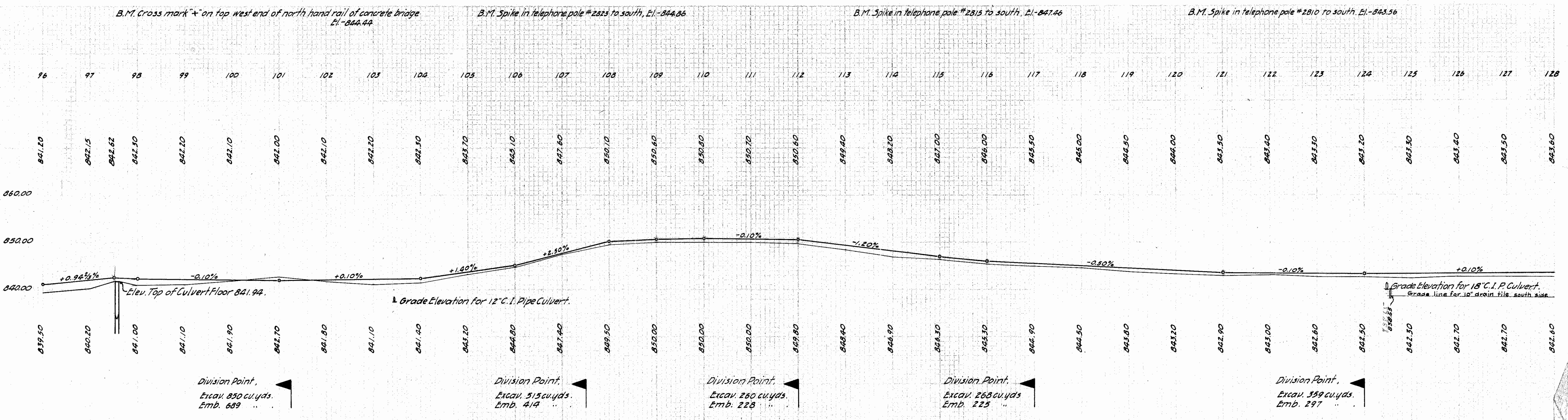
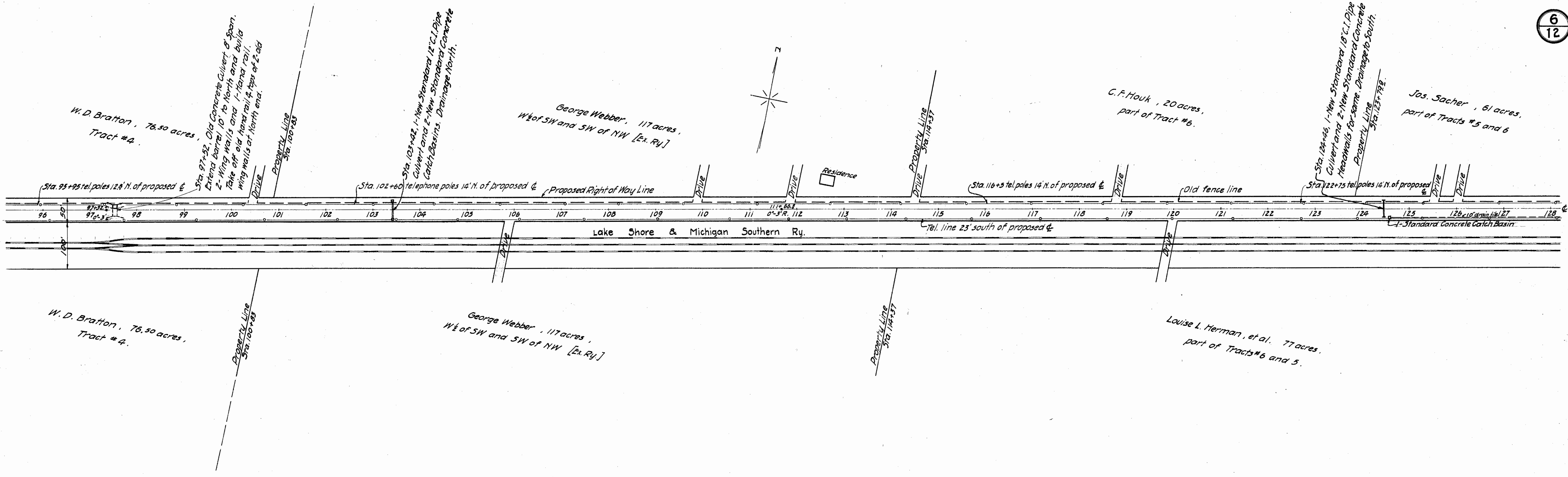

Division Point, Excav. 850 cu. yds. Emb. 689 ..

Division Point, Excav. 515 cu. yds. Emb. 414 ..

Division Point, Excav. 260 cu. yds. Emb. 228 ..

Division Point, Excav. 268 cu. yds. Emb. 225 ..

Division Point, Excav. 359 cu. yds. Emb. 297 ..

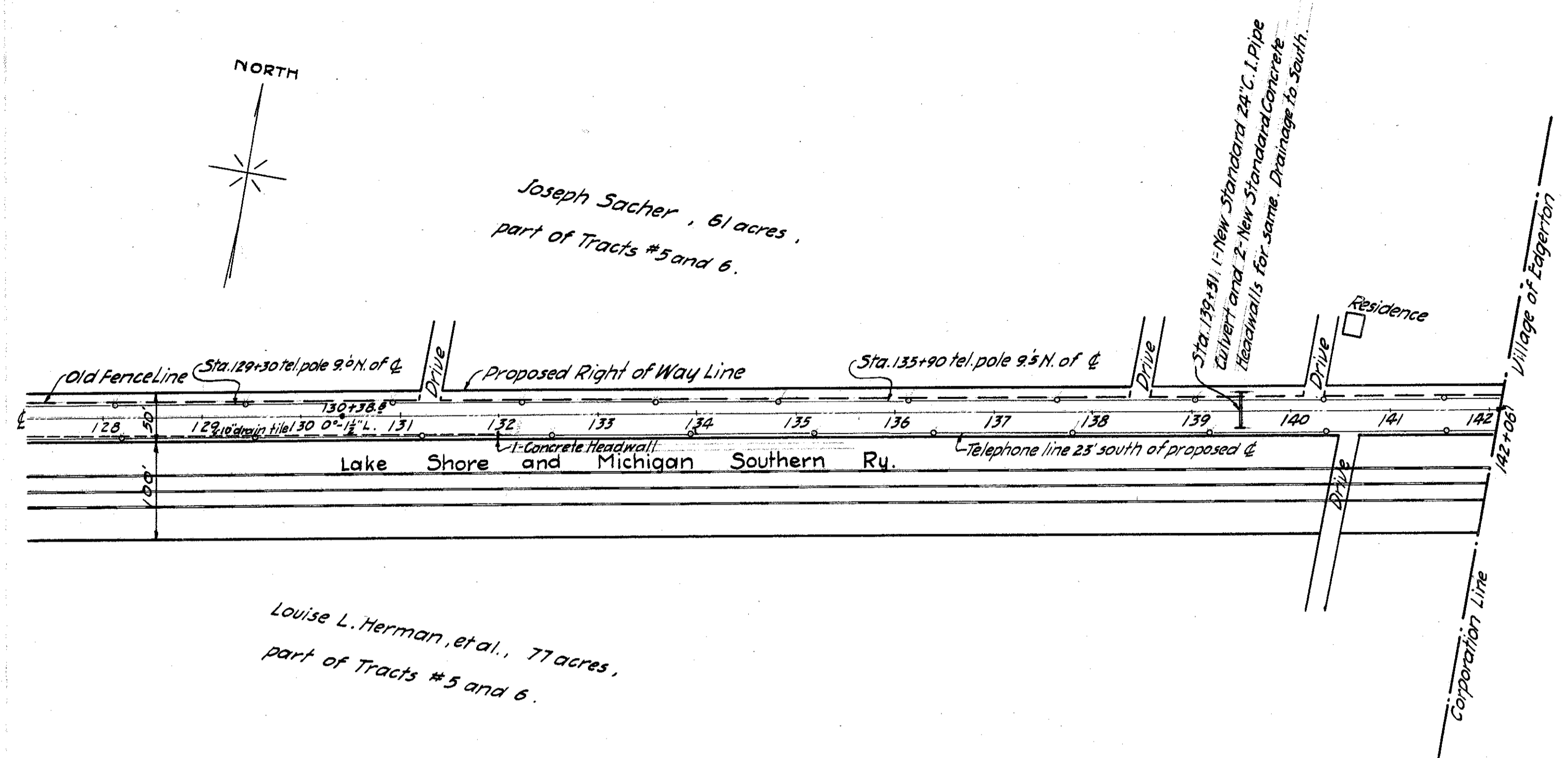

Joseph Sacher, 61 acres,  
part of Tracts #5 and 6.

Louise L. Herman, et al., 77 acres,  
part of Tracts #5 and 6.

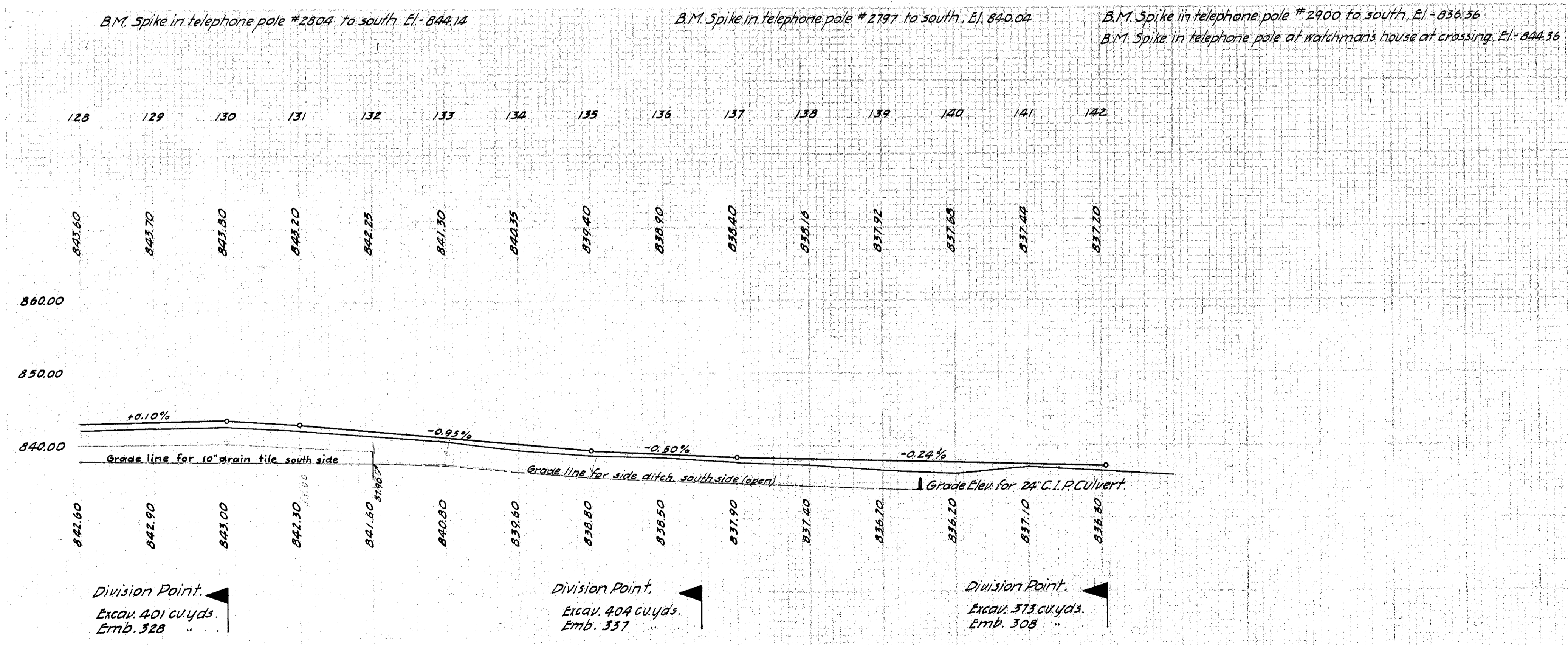

B.M. Spike in telephone pole #2804 to south, El. 844.14

B.M. Spike in telephone pole #2797 to south, El. 840.00

B.M. Spike in telephone pole #2900 to south, El. 836.36  
 B.M. Spike in telephone pole at watchman's house at crossing, El. 844.36