

25-6

SEC. 31 T6N R1E ST JOSEPH TWP.

WILLIAMS COUNTY
S.H. 309-SEC. "B" & EDGERTON (PT.)
R/W PLAN

1
3

DATE: Oct. 1, 1939.
REVISED 4-15-40
LENGTH OF PROJECT MI.

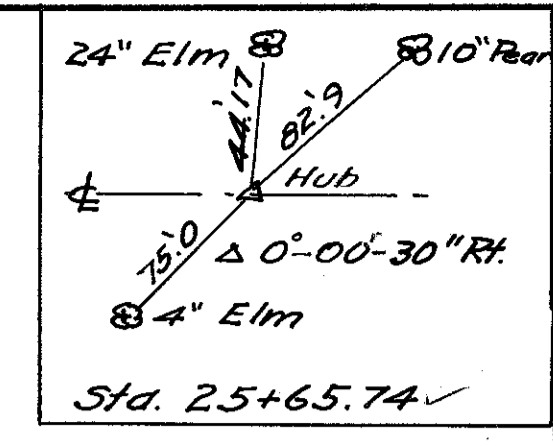

R/W acquired as shown
P.L. F.
3/29/44

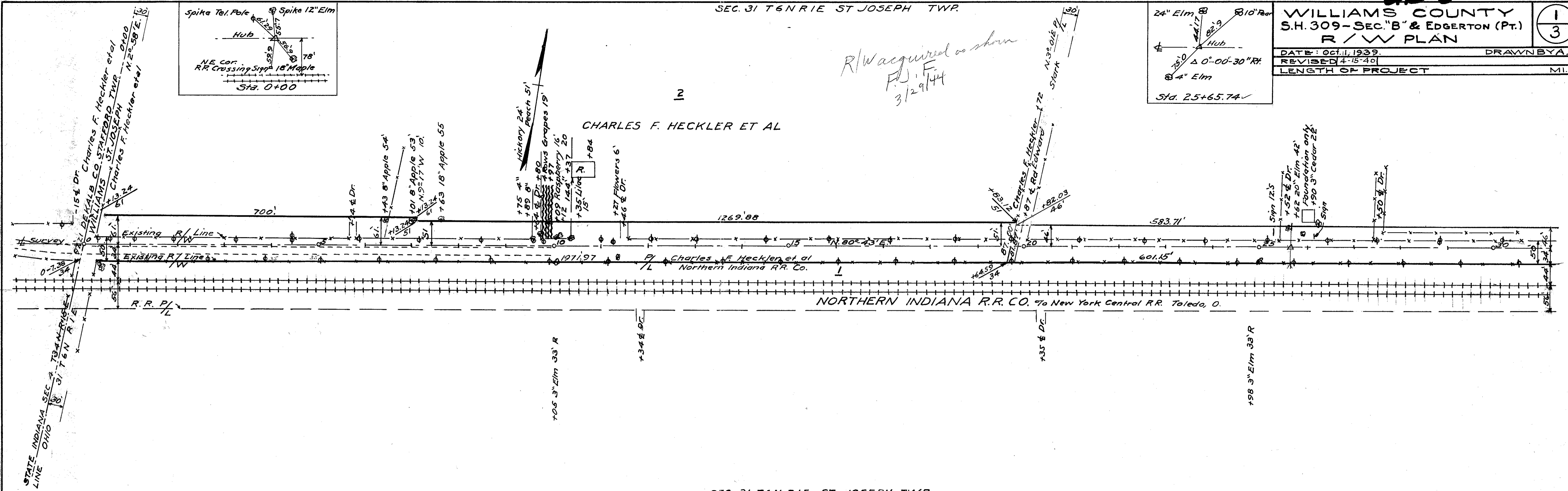
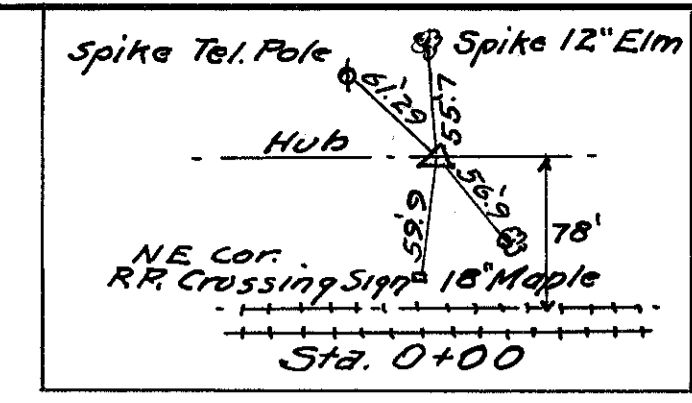

SEC. 31 T6N R1E ST JOSEPH TWP.
SEC. 30 T6N R1E ST JOSEPH TWP.

SEC. 29

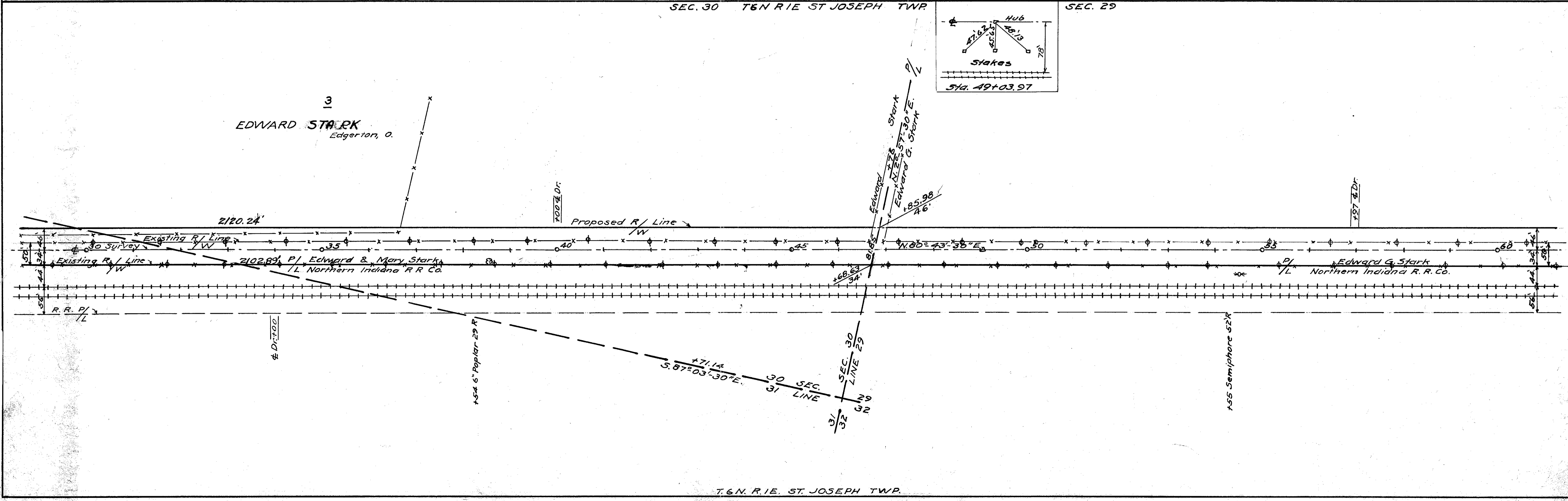
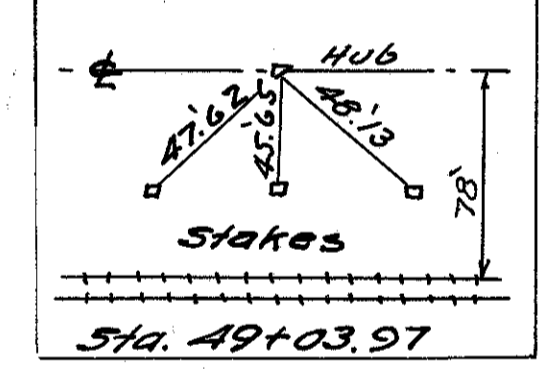

T.6N. R.1E. ST. JOSEPH TWP.

Scanned July 10/17

R7006 #1 H-17

H-17

Scanned July 1947

WILLIAMS COUNTY
S.H. 309 - SEC. 'B' & EDGERTON (PT.)
R / W PLAN

DATE: OCT. 1 1939 DRAWN BY: A.P.
REVISED 4-15-40
LENGTH OF PROJECT MI.

2
3

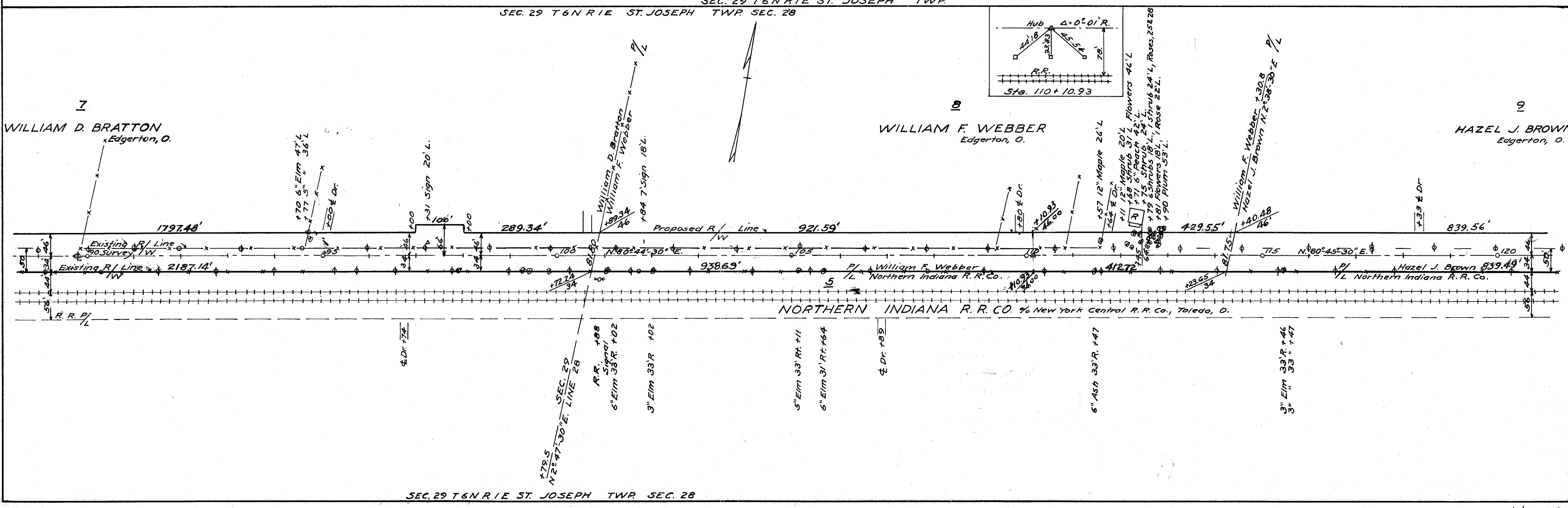
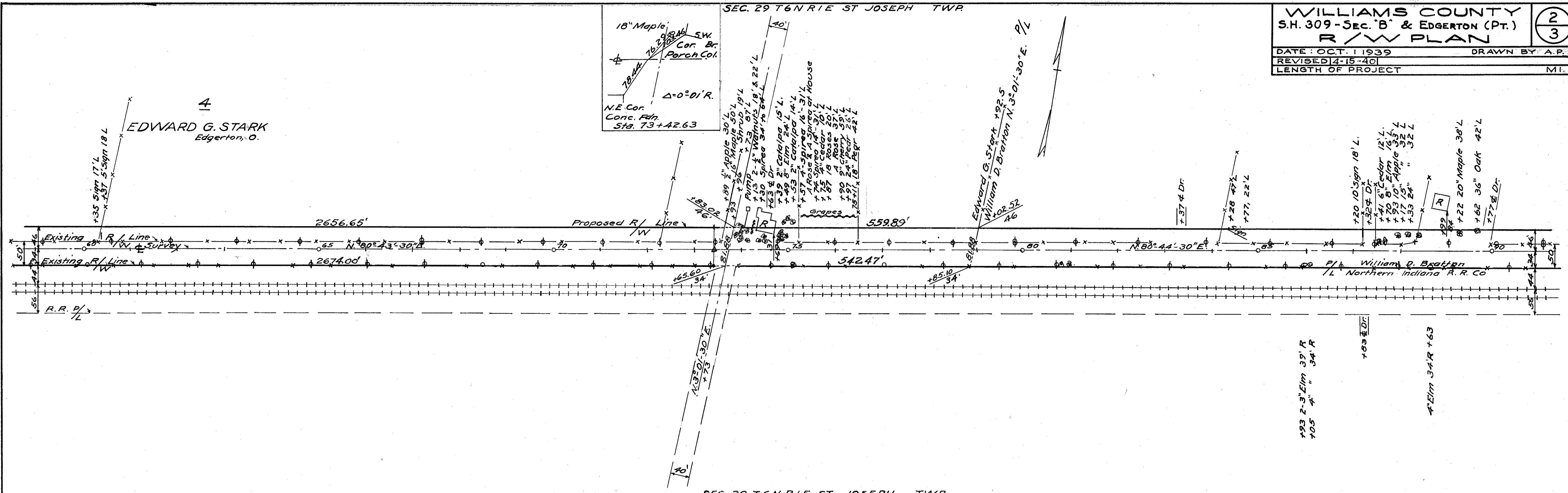

H-17

+70 8" sign 20' L.
Hazel J. Brown
Joseph Sacher Est. N. 2° 47' 30" E. 1/4

10
JOSEPH SACHER EST
Edgerton, O.

+94 4" sign 26' L.
+07 6" 2' L

+73 8" coaches 43' L (Parcours)

+64 3" sign 18' L
+13 12" Apple 19' L
+37 14" " 49' L

+86 16" Apple 49' L
+96 " " " 44' L
+72 & Dr. 21' 30" Apple 26' L
+51 16" Mulberry 30' L.
+50 57' 16" 26' L
+81 20" Pear 32' L
+96 10" " 32' L

+27 1/2 50 Tulip Bed 8' L

Joseph Sacher Est. N. 2° 47' 30" E. 1/4
WEST ST. N. 2° 47' 30" E. 1/4

+77 & Dr. THOMAS W & FRANCES
EDB & Dr. ZIMMERMAN 1/4

F. K. R. M. ZIMMERMAN 1/4

REBA L. BAILEY 1/4

CHARLES A. SINDEL 1/4
TESS & Dr.

ADDIE A. SLEESMAN 1/4
Dr. 25' & Dr.

NELLIE ROBERTSON 1/4

SELENA A. WILLIAMSON 1/4

ST. N. 2° 47' 30" E. 1/4
GEORGE H. HOWARD 1/4

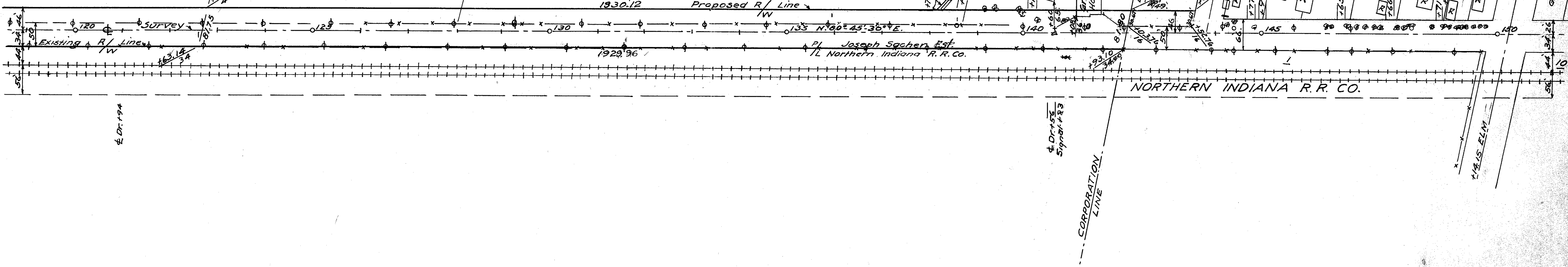

Dr. 194

Dr. 155
Signal #33

Stamped
July 1947