

# LOCATION PLAN S.H. 309 SEC. C. (PT.) BRYAN-EDGERTON ROAD 1943

DEPARTMENT OF HIGHWAYS - STATE OF OHIO

SCALE: 1" = 200'

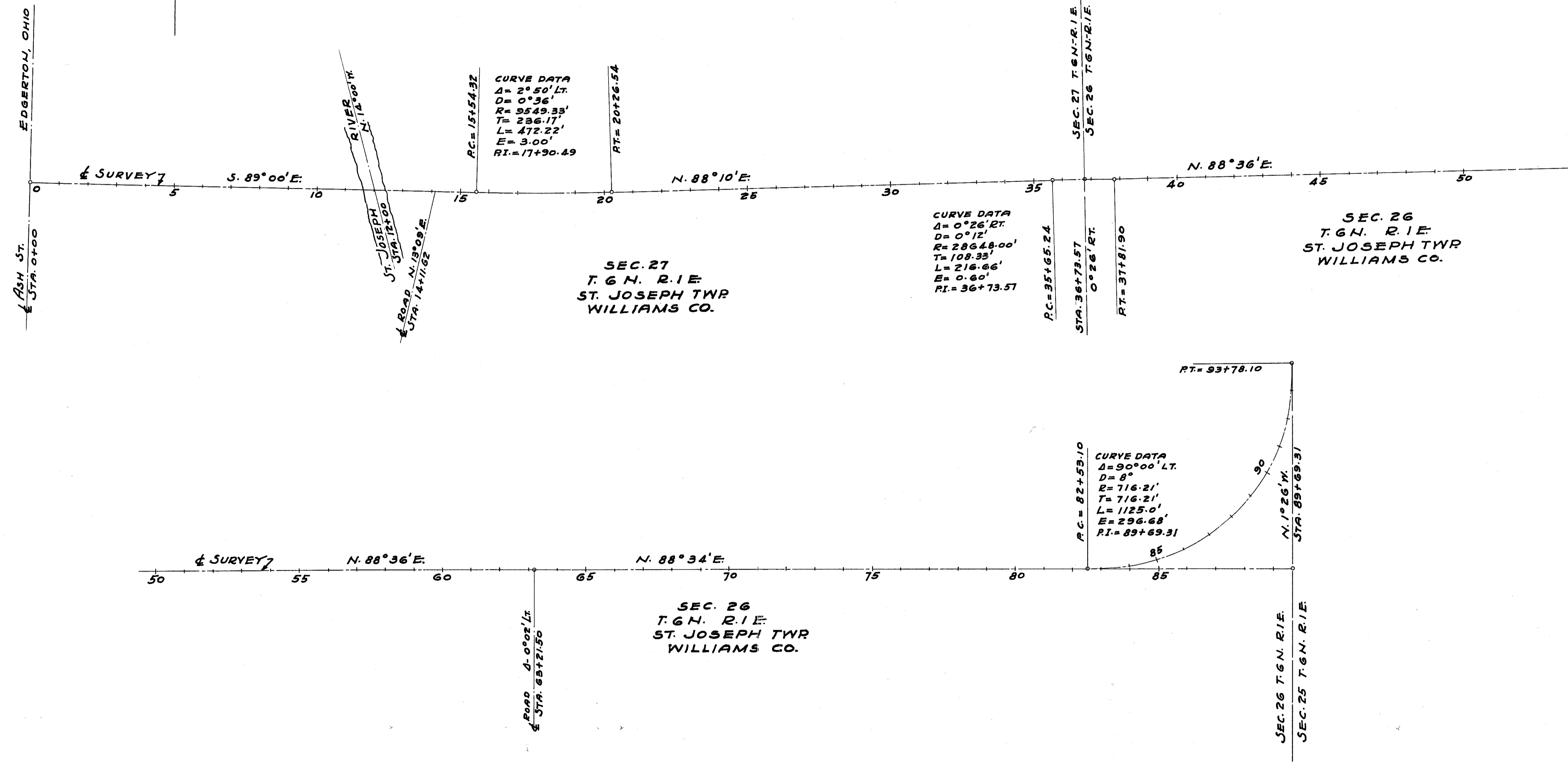

CENTERLINE REFERENCE MONUMENTS WILL BE SET BEFORE OR AFTER CONSTRUCTION.

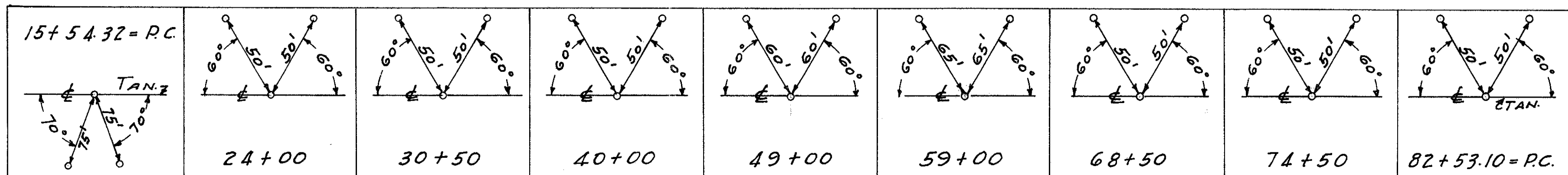

Scanned July 1997

R2006 #3 H-36

Scanned from July 1997

SARGENT CRANE & BEMENT'S ADDITION  
VILLAGE OF EDGERTON  
LOT 264

**50**  
DAVID L. GREEN EST.  
EDGERTON, O.

SEC. 27

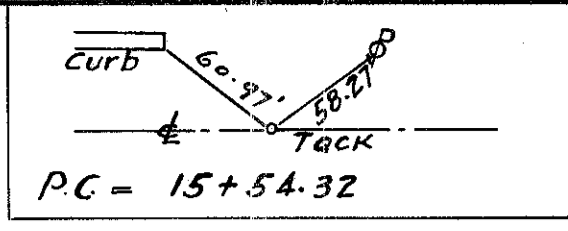

ST. JOSEPH TWP  
CURVE DATA  
Δ = 2° 50' Lt.  
D = 0° 36'  
R = 95' 49.33'  
T = 236.17'  
L = 472.22'  
E = 3.0'  
P.I. = 17 + 90.49

T.G.N. R.I.E.

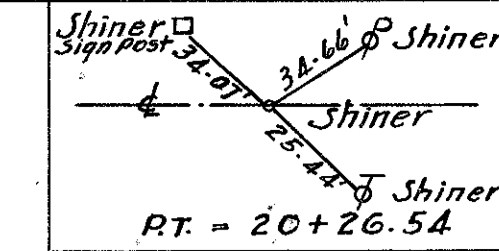

WILLIAMS COUNTY  
S.H. 309 SEC. C (PT.)  
R/W PLANS

DATE: 12/23/12 DRAWN BY J.S.  
REVISED 8/13/13 9/24/13 3/26/14 5/20/14  
LENGTH OF PROJECT 1.25 miles

1  
3

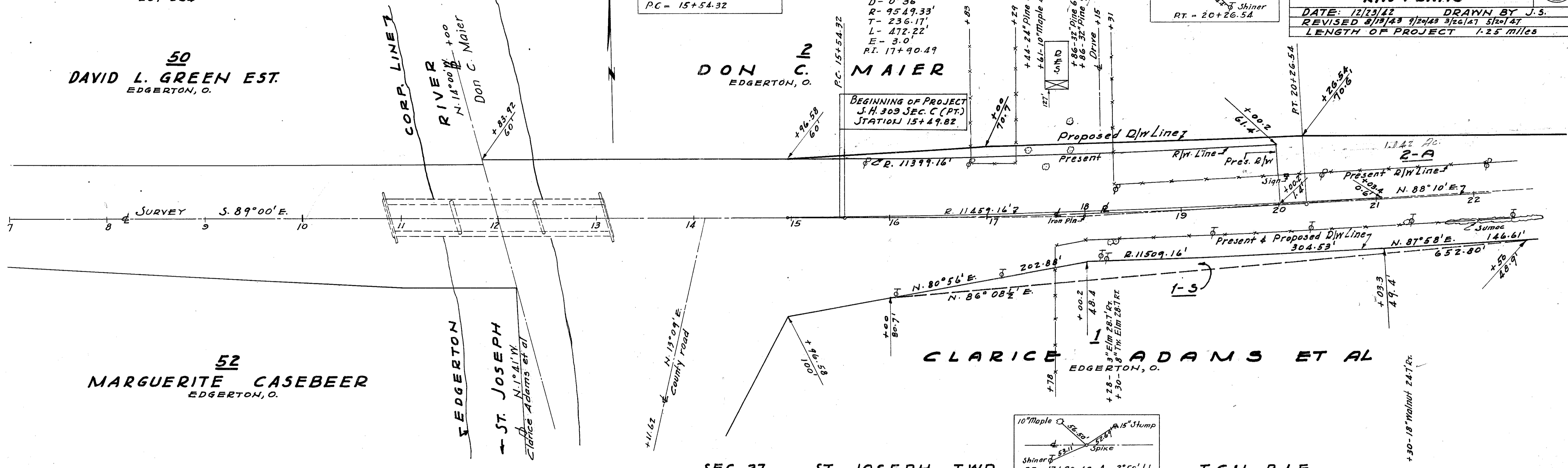

**52**  
MARGUERITE CASEBEER  
EDGERTON, O.

SEC. 27 ST. JOSEPH TWP

ST. JOSEPH TWP

T.G.N. R.I.E.

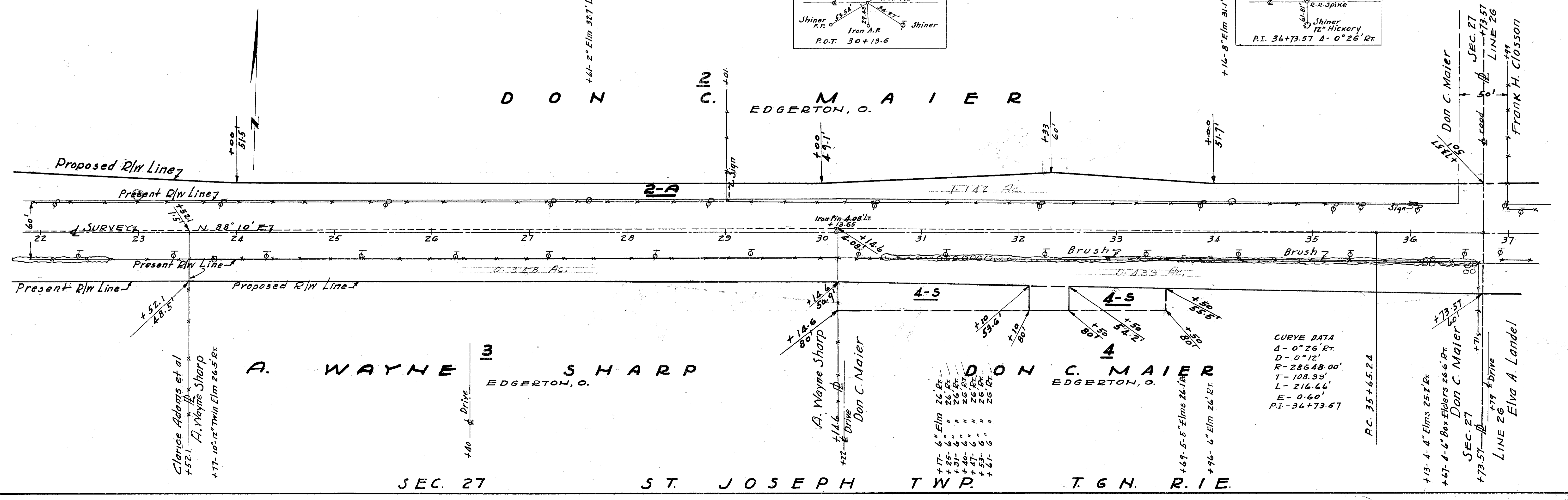
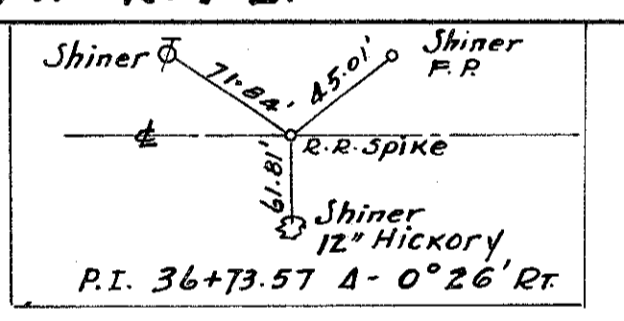
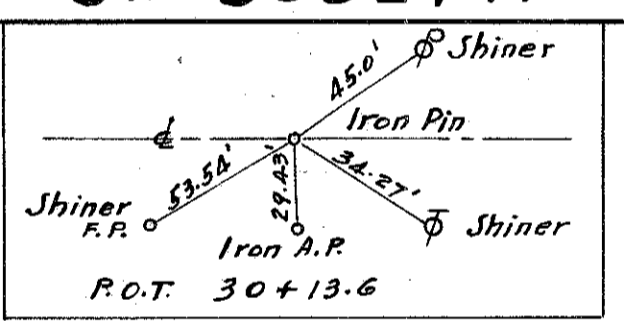

Clarice Adams et al  
+52.1  
48.5  
+77-10' x 12' Thin Elm 26.5' R.

**A. WAYNE SHARP**  
EDGERTON, O.

**DON C. MAIER**  
EDGERTON, O.

- +17-6" Elm 26' R.
- +25-6" " " 26' R.
- +31-6" " " 26' R.
- +40-6" " " 26' R.
- +47-6" " " 26' R.
- +53-6" " " 26' R.
- +61-6" " " 26' R.

CURVE DATA  
Δ = 0° 26' Rt.  
D = 0° 12'  
R = 286' 48.00'  
T = 108.33'  
L = 216.66'  
E = 0.60'  
P.I. = 36 + 73.57

+13-4" Elms 25.2' R.  
+67-4" Box Elms 26.6' R.  
Don C. Maier  
+73.57  
+77-10' Drive  
Elva A. Landel

SEC. 27

ST. JOSEPH TWP

T.G.N. R.I.E.

Scanned July 1947

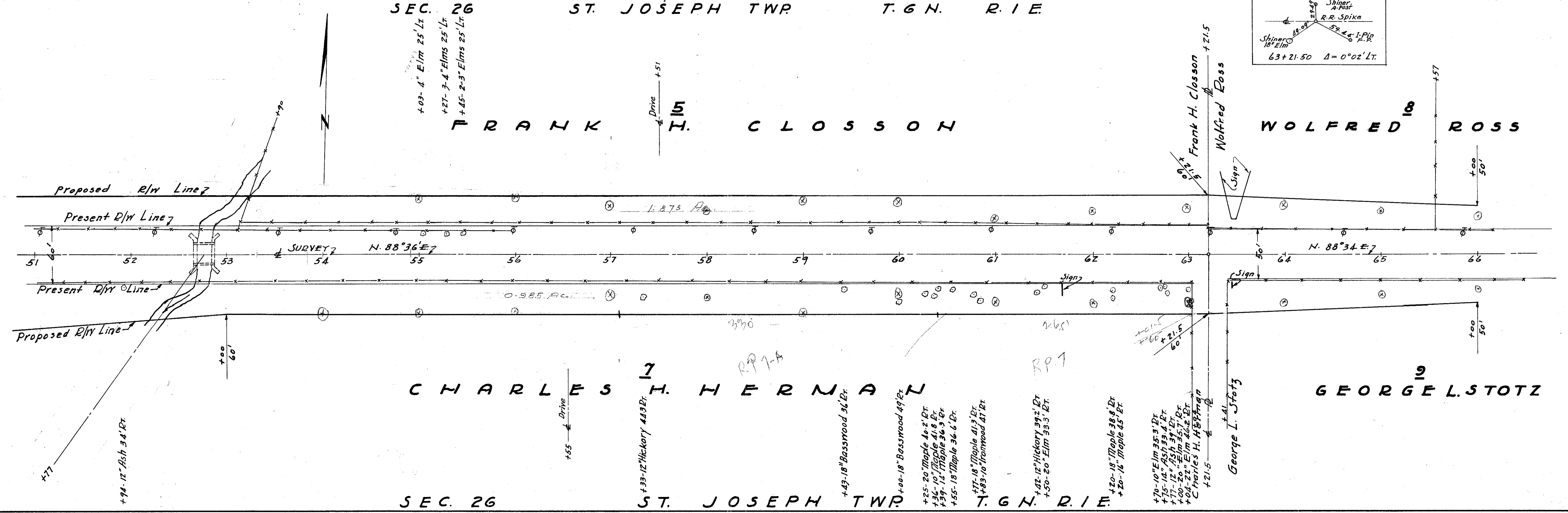
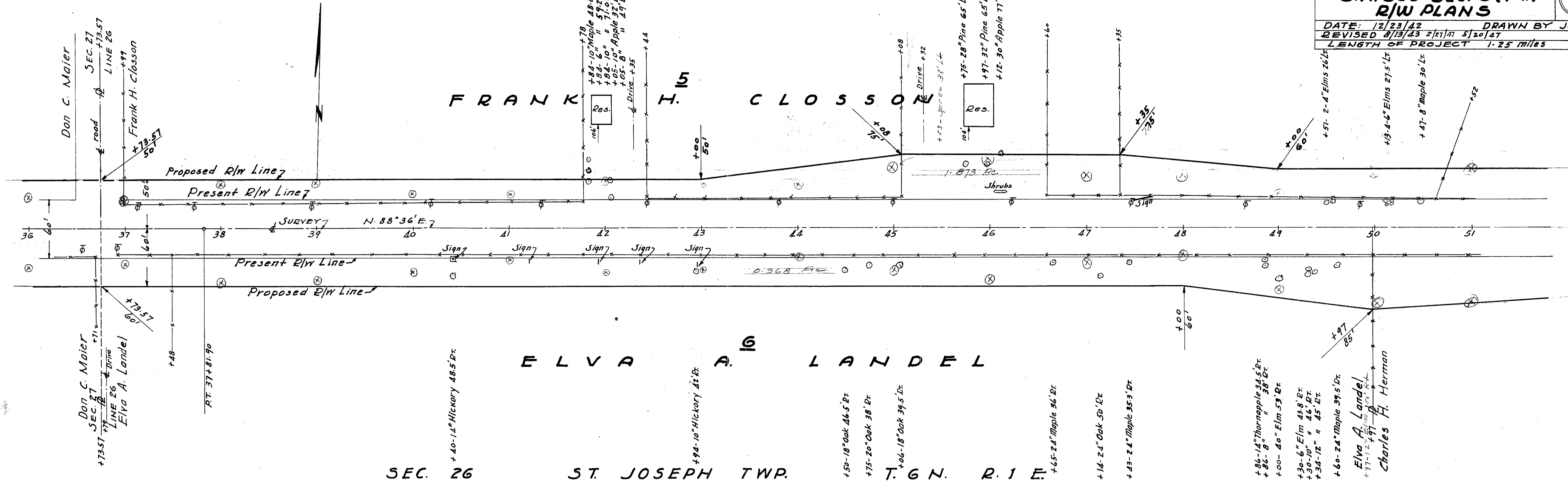

Scanned  
July 1997

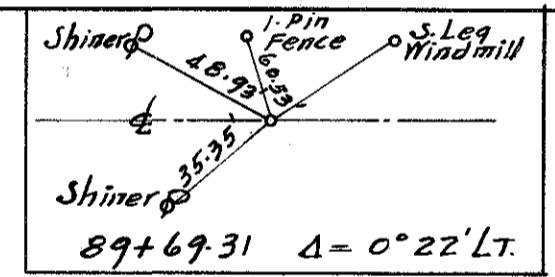
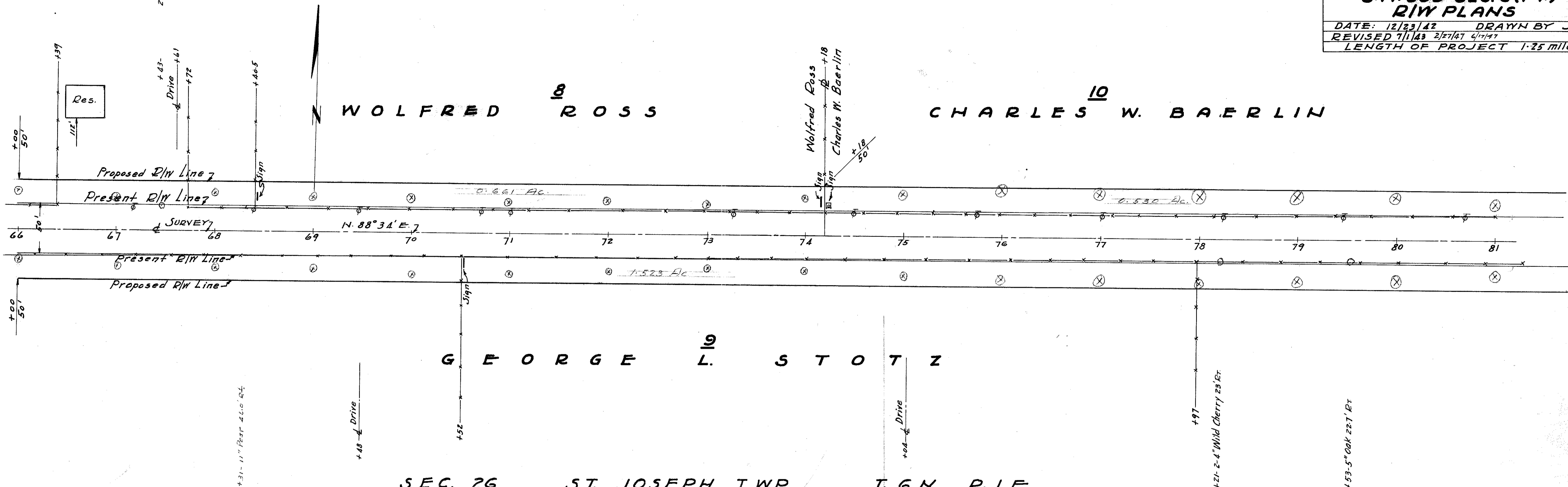

END OF PROJECT  
J.H. 309 SEC. C (PT.)  
Station 81+50

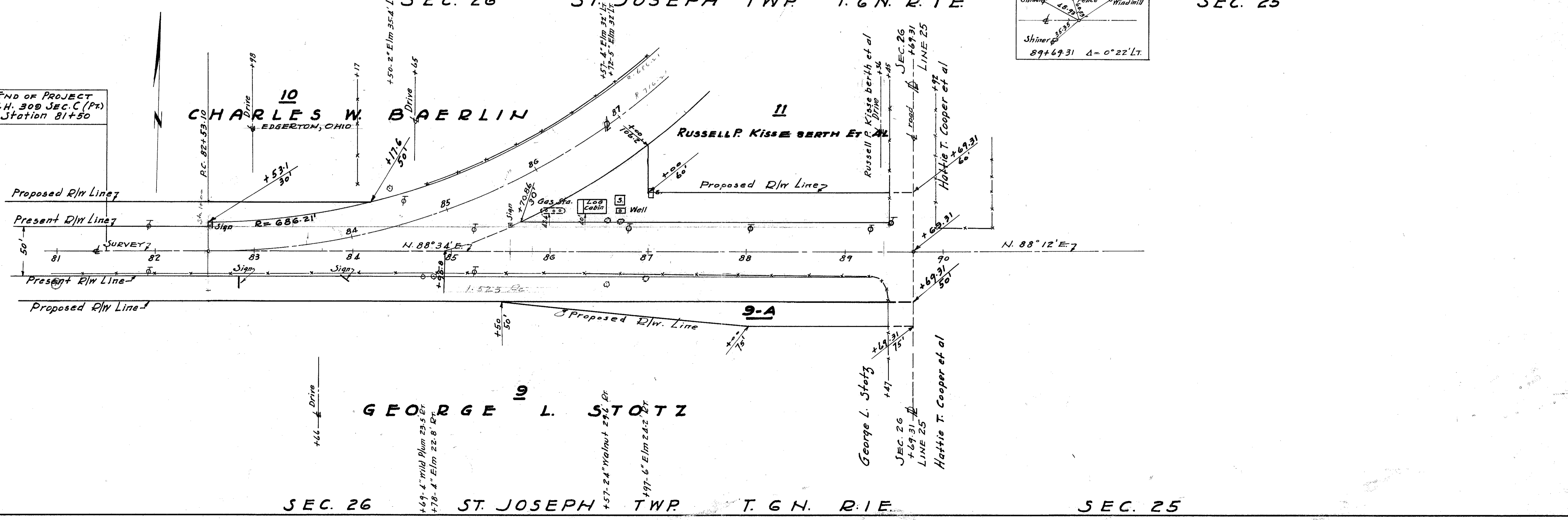

WILLIAMS COUNTY  
S.H. 309 SEC. C (PT.)  
R/W PLANS

DATE: 12/23/42 DRAWN BY: J.S.  
REVISED  
LENGTH OF PROJECT 1.25 miles

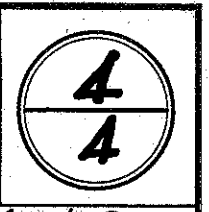

This seems to be alignment of  
Ditch to South from Sta. 52+77

