

100' x 100' x 100' x 100'

R7006 #4 H.35

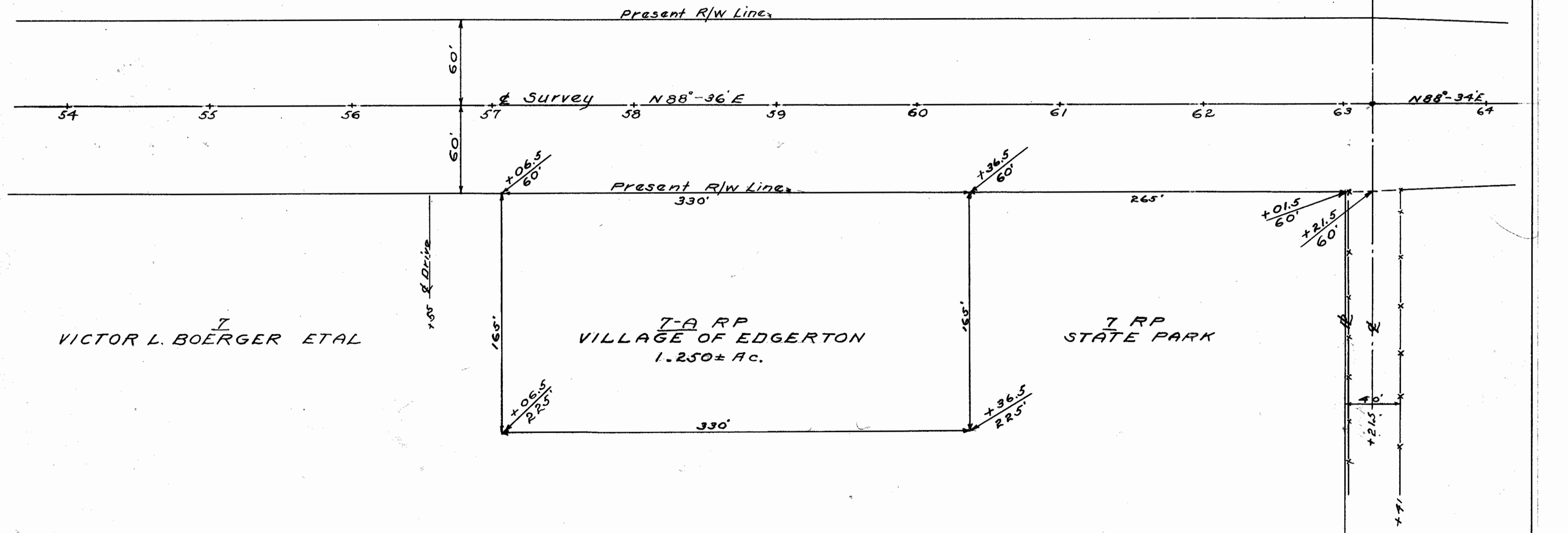

VICTOR L. BOERGER ETAL

7-A RP
VILLAGE OF EDGERTON
1.250± AC.

7 RP
STATE PARK

WILLIAMS COUNTY
 S.R. 6 SEC. 363
 PLAT OF PROPERTY BEING ACQUIRED
 FROM
 VILLAGE OF EDGERTON
 FOR
 ROAD SIDE PARK
 PARCEL 7-A.RP