

R/W checked
OK as shown
J.P.P.
3/20/14

Sta. 0+00
Beginning of Project.
Sec. 25
T.6 N. R.1 E.
St. Joseph Township

Old Curve
Data
A = 29° 52' L
D = 11' 08"
T = 137.50
R = 515.44
E = 17.82
P.C. = STA. 49+03.80

T = 137.50
A = 29° 20'

Abandoned as US 6
1947

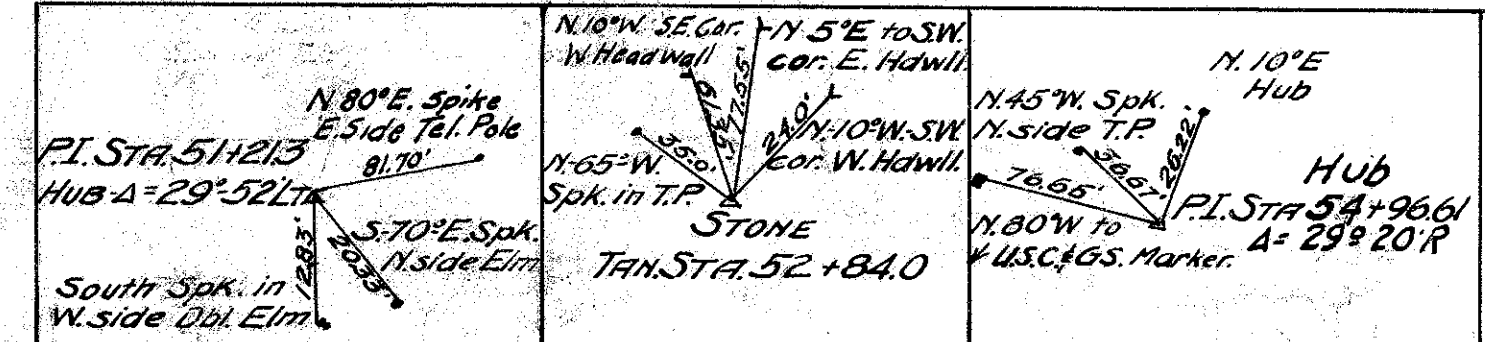
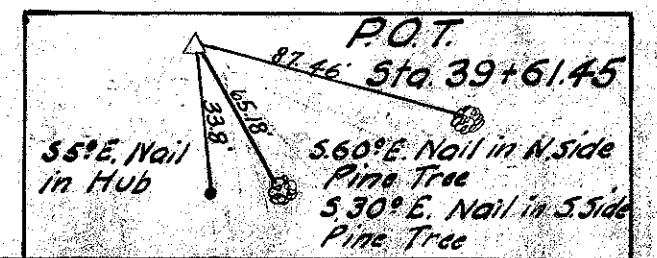

CHECKING RECORD	
BY	DATE
J. A. R.	3-21-35

Scanned July 1947
R7006 #7 H-30

Scanned July 1997

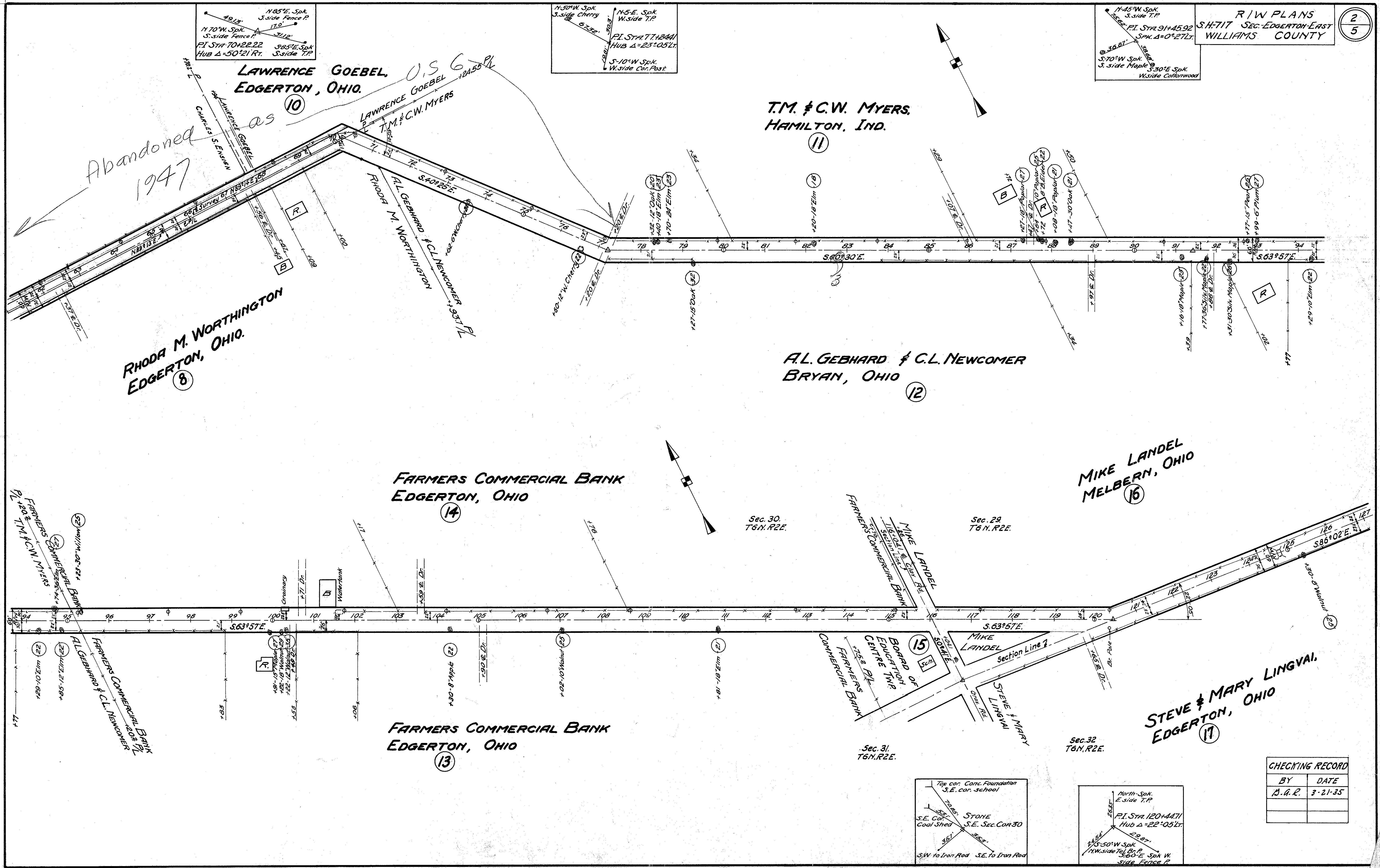

Abandoned
1947

LAWRENCE GOEBEL,
EDGERTON, OHIO.

T.M. & C.W. MYERS,
HAMILTON, IND.

RHODA M. WORTHINGTON
EDGERTON, OHIO.

A.L. GEBHARD & C.L. NEWCOMER
BRYAN, OHIO

FARMERS COMMERCIAL BANK
EDGERTON, OHIO

MIKE LANDEL
MELBERN, OHIO

FARMERS COMMERCIAL BANK
EDGERTON, OHIO

STEVE & MARY LINGVAI,
EDGERTON, OHIO

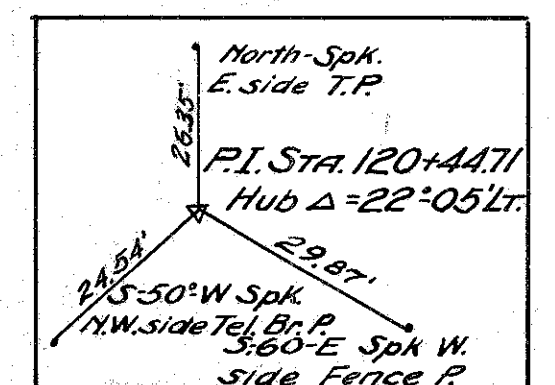
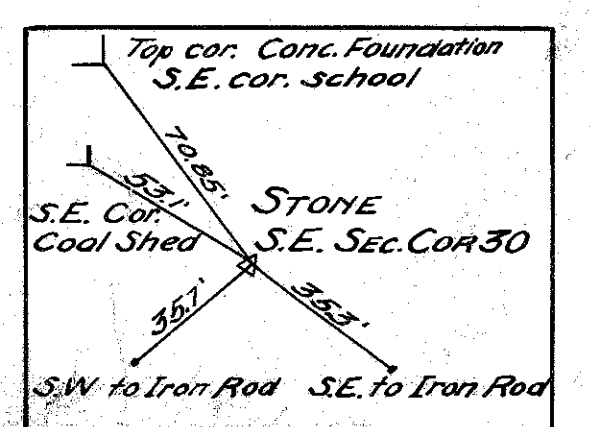

CHECKING RECORD

BY	DATE
B. G. R.	7-21-35

Scanned July 1997

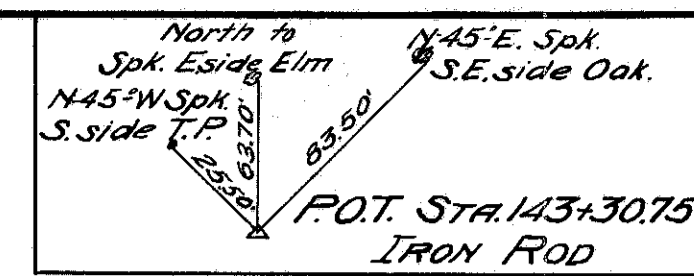

RW PLANS
S.H. 717 - SEC. EDGERTON EAST
WILLIAMS COUNTY

3
5

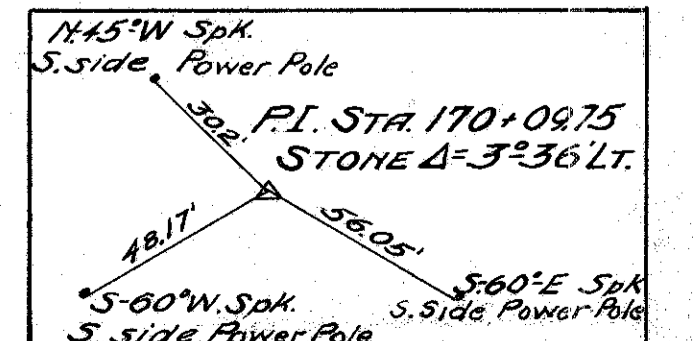
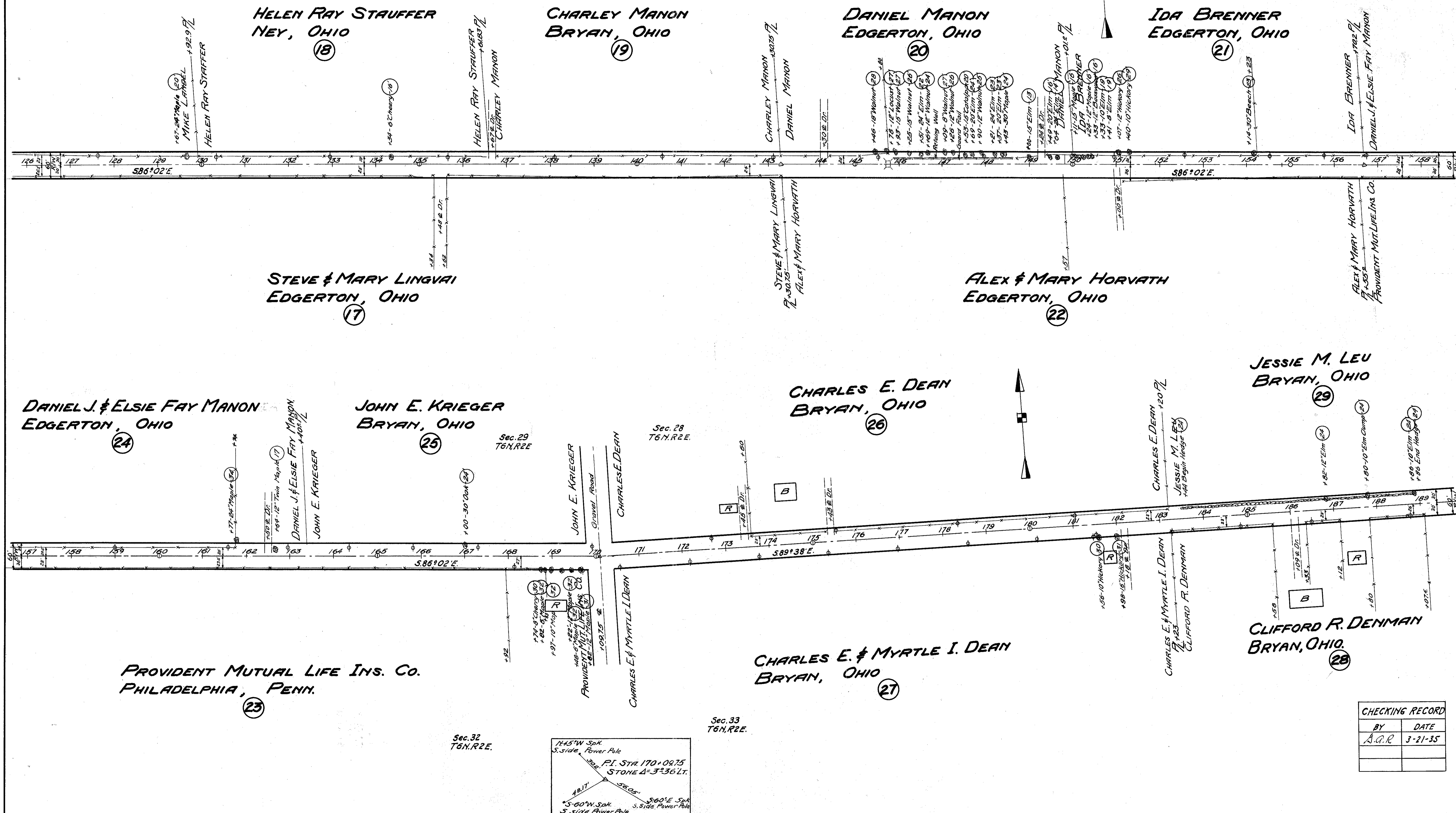

CHECKING RECORD	
BY	DATE
A.A.R.	3-21-35

H-30

Scanned July 14, 1997

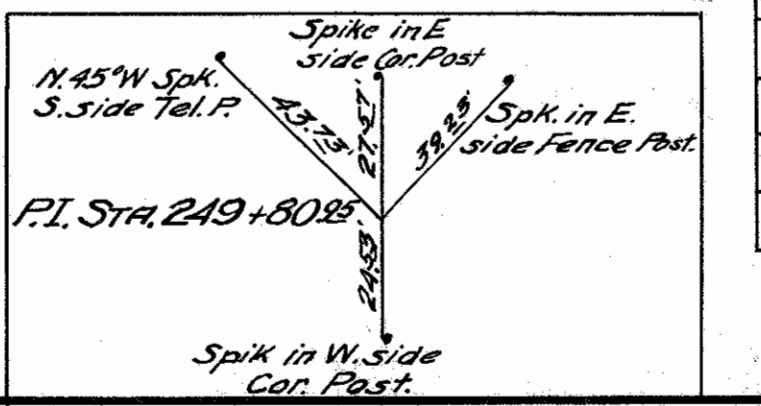
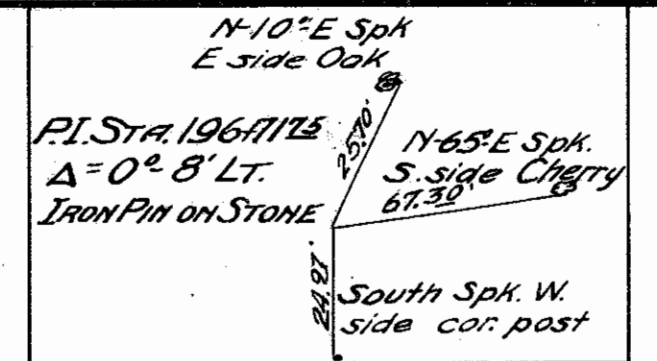
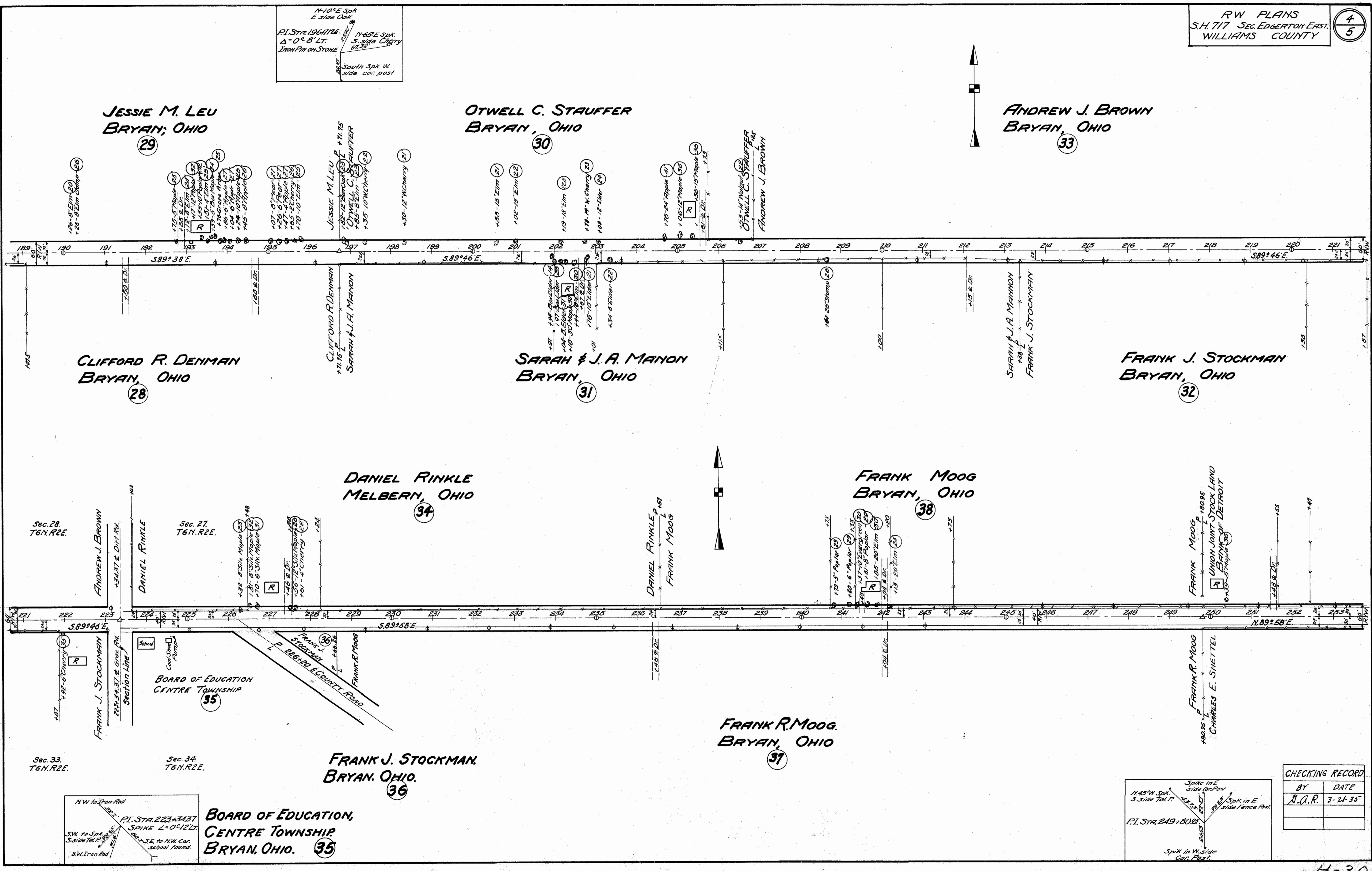

CHECKING RECORD

BY	DATE
A.G.R.	3-24-35

Scanned July 14/17

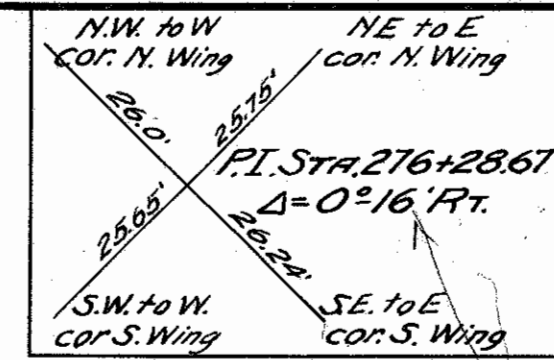

UNION JOINT STOCK LAND BANK OF DETROIT
DETROIT, MICH.

39

JOHN RUFF
BRYAN, OHIO

41

Sec. 27
T6N. R2E.

Sec. 26
T6N. R2E.

TRUMAN SAUL
BRYAN, OHIO

42

UNION JOINT STOCK LAND BANK OF DETROIT
JOHN RUFF

+59-60' Elm (22)
+78-36' Elm (44)
+66-30' Elm (38)
+68-10' Hickory (36)

JOHN RUFF
TRUMAN SAUL
CHARLES E. SHETTEL
FRANKLIN M. BARBER

+32-18' Dr.
+03-14" Hickory (22)
+43-10" Hickory (28)

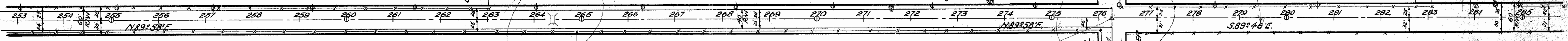

Elevation 800.00

CHARLES E. SHETTEL
BRYAN, OHIO

40

Sec. 34
T6N. R2E.

Sec. 35
T6N. R2E.

ELI NIEL
BRYAN, OHIO

44

CLARA SHARP
BRYAN, OHIO

45

CORA O. SCOTT
BRYAN, O.

47

TRUMAN SAUL
ELI NIEL

+17-14" Hickory (27)
+11-18" Hickory (21)
+17-10" Hickory (25)
+18-17" Hickory (27)
+18-17" Hickory (27)

ELI NIEL
CLARA SHARP

+110-20" Walnut (28)
+112-26" Walnut (28)
+87-36" Elm (30)
+82-5" Elm (28)
+34-18" Hickory (27)
+36-30" Elm (27)

+54-12" Hickory (30)
CLARA SHARP
CORA O. SCOTT

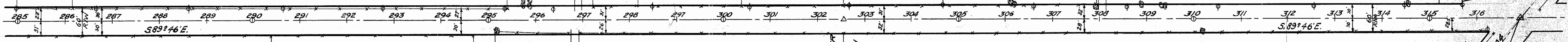

FRANKLIN M. BARBER
BRYAN, OHIO

43

FRANKLIN M. BARBER
FLORA D. HORTON

FLORA D. HORTON
BRYAN, OHIO

46

FLORA D. HORTON
Sta. 316+94.70
End of Project.

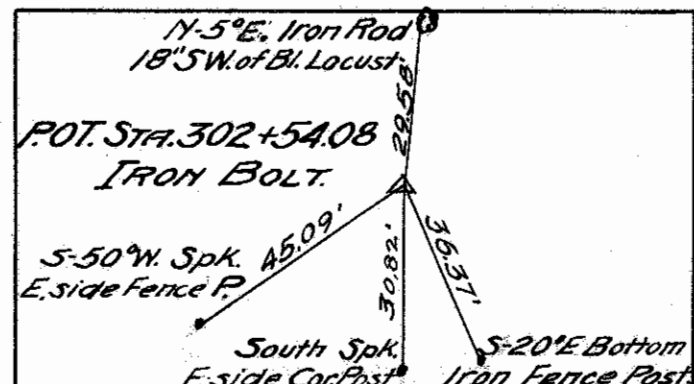

CHECKING RECORD	
BY	DATE
A.G.R.	3-21-35

