

CURVE A DATA
 $\Delta = 05^\circ 47' 14''$
 RADIUS = 7161.97'
 TANGENT = 382.01'
 ARC = 723.40'
 CHORD DIST. = 723.10'
 CHORD BEAR. = S 75° 50' 38" E

CURVE B DATA
 $\Delta = 00^\circ 07' 06''$
 RADIUS = 7101.97'
 TANGENT = 7.34'
 ARC = 14.67'
 CHORD DIST. = 14.67'
 CHORD BEAR. = N 78° 47' 46" W

BEARING DIST.
 (1) N 11°15'47" E 24.90'
 (2) S 19°15'25" E 28.89'

CURVE C DATA
 $\Delta = 06^\circ 20' 05''$
 RADIUS = 7161.97'
 TANGENT = 396.32'
 ARC = 791.84'
 CHORD DIST. = 791.44'
 CHORD BEAR. = S 76° 07' 02" E

UTILITIES

LISTED BELOW ARE ALL UTILITIES LOCATED WITHIN THE PROJECT CONSTRUCTION LIMITS TOGETHER WITH THEIR RESPECTIVE OWNERS:

OHIO GAS COMPANY 715 E. WILSON ST. P.O. BOX 528 BRYAN, OH 43506 (419) 636-1117
 TOLEDO EDISON 134 LAWRENCE AVE. WAUSEON, OH 43567 (419) 249-4134
 GTE NORTH 617 S. UNION ST. BRYAN, OH 43506 (419) 636-2634

THE LOCATION OF THE UNDERGROUND UTILITIES SHOWN ON THE PLANS ARE AS OBTAINED FROM THE OWNERS AS REQUIRED BY SECTION 153.64 O.R.C.

UNDERGROUND UTILITIES
 TWO WORKING DAYS BEFORE YOU DIG
 CALL 800-362-2764 (TOLL FREE)
 OHIO UTILITIES PROTECTION SERVICE
 NON-MEMBERS MUST BE CALLED DIRECTLY

NOTE: MATERIAL, DIRECTION, DISTANCES, AND RIGHT OF WAY WIDTHS COINCIDE WITH OHIO DEPARTMENT OF TRANSPORTATION RIGHT OF WAY PLAN S.H. 309 SEC. C (947) ON FILE AT DISTRICT 2, BOWLING GREEN, OHIO.

WILLIAMS COUNTY CENTER TOWNSHIP SECTION 32 T-6-N R-2-E

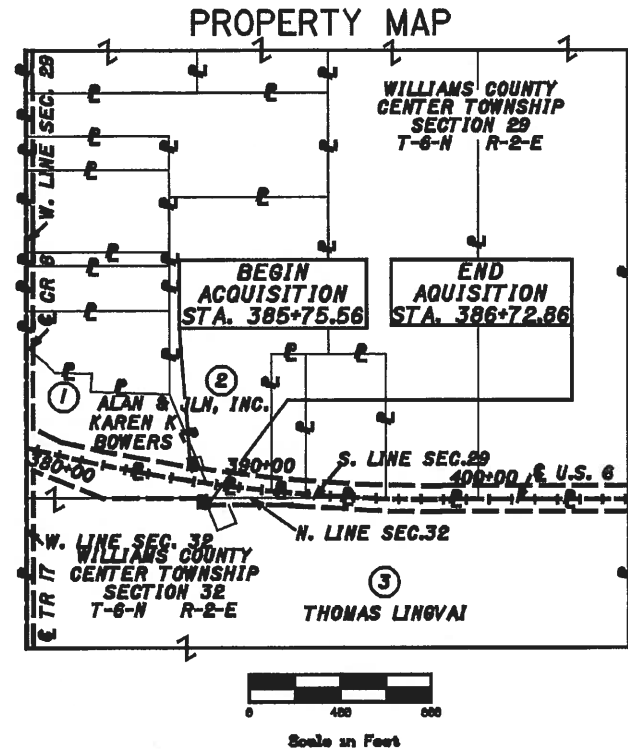
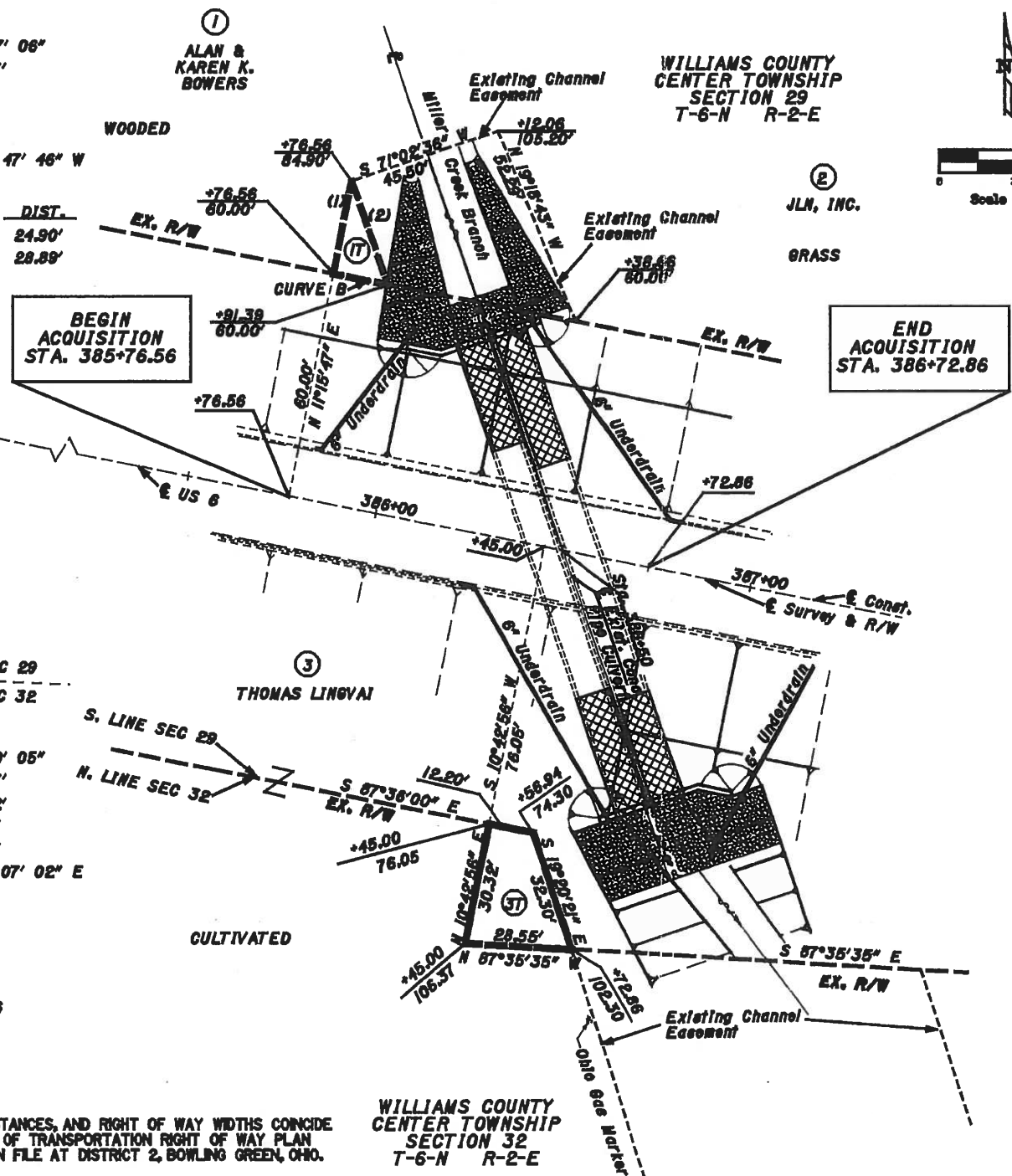

CONVENTIONAL SIGNS

- County Line _____
- Township Line _____
- Section Line _____
- Corporation Line _____
- Fence Line (existing) - - - - - (proposed) - - - - -
- Center Line _____
- Trees (X) Stumps (A) (to be removed) (X)
- Utility Poles Telephone (P) Power (P) Light (L) & United Access (only) _____
- Right of Way (only) _____
- United Access & Right of Way _____ LA - R/W _____
- Existing Right of Way _____ EX. R/W _____
- Property Line _____ (in existing fence) - - - - -
- Railroad _____
- Guardrail (existing) _____ (proposed) _____
- Construction Limits _____

SUMMARY OF ADDITIONAL RIGHT-OF-WAY

TAKES IN ACRES

PARCEL NO.	OWNER	SHEET NO.	OWNERS RECORD		AUDITOR'S PARCEL	RECORD AREA(AC.)	TOTAL P.R.O.	GROSS TAKE	P.R.O. IN TAKE	NET TAKE	STRUCTURE	NET RESIDUE		TYPE FUND	REMARKS AND PERSONALTY	AS ACQUIRED	
			BOOK	PAGE								LEFT	RIGHT			BOOK	PAGE
17	ALAN BOWERS & KAREN K. BOWERS	1	289	285	042-082-290-00-017.000	5.34	1.300	0.004		0.004		5.34		STATE	RESEEDING AND GRADING		
2	JLN, INC.	1	279	611	042-082-290-00-018.000	20.64	0.468					20.64			NO TAKE		
37	THOMAS S LINGVAI, AKA THOMAS LINGVAI, AKA THOMAS STEVEN LINGVAI AND SUSAN J LINGVAI, AKA SUSAN JANE LINGVAI, HUSBAND AND WIFE, AND JOSEPH J LINGVAI, AKA JOSEPH H LINGVAI, AKA JOSEPH L LINGVAI, UNMARRIED	1	313	649	042-082-290-00-018.001	2.97	2.493						2.97	STATE	RESEEDING AND GRADING		
		1	295	382	042-082-320-00-006.000	150		0.014		0.014			150	STATE	RESEEDING AND GRADING		

TOTAL NUMBER OF:
 3 OWNERSHIPS
 2 PARCELS
 0 TOTAL TAKES
 0 OWNERSHIPS WITH STRUCTURES INVOLVED
 0 OWNERSHIPS WITH "P" ITEMS

NOTE: UNDER NO CIRCUMSTANCES ARE TEMPORARY EASEMENTS ACQUIRED FOR THE PURPOSE OF STRUCTURE REMOVAL TO BE USED FOR STORAGE OF MATERIAL OR EQUIPMENT BY THE CONTRACTOR UPON COMPLETION OF THE WORK REQUIRED FOR SUCH REMOVAL AND SUBSEQUENT RECLAMATION, THE EASEMENT SHALL BE VACATED IMMEDIATELY.

NOTE: ALL TEMPORARY PARCELS TO BE OF 18 MONTHS DURATION.

REV.	DATE	DESCRIPTION
37	02-01-01	CORRECT OWNER'S NAME

FEDERAL PROJECT NO.

PD NO. 18366

STATE JOB NO. 482830

RIGHT OF WAY PLAN SHEET
 STA. 385+76.56 TO 386+72.86

WIL-6-0.00

XX
XXX