

PERSONNEL TITLE PERSONNEL TITLE COUNTY Williams DATE 11 Dec. 80
Slane _____ S. R. 125 #6 WEATHER Cold
Crav _____ SEC. 0,00 - 10,20 TEMP. 25°

DESCRIPTION _____ LEFT _____ CENTER LINE _____ RIGHT _____ JOB NO. 026112

STATION	OUT Rt.-Lt.	CB	TYPE 1,2,3	MH	TYPE San. Storm	MONU	TYPE Box Other	WV	CASTING		Remarks
									Raise	Feather	
143+43	17' Lt.							✓		✓	at West St.
144+18	Lt	✓	3							✓	" " "
150+16	25' Lt			✓	San.					✓	Elm St
150+55	Lt	✓	3							✓	Elm St.
153+18	Lt	✓	3							✓	Monmouth
157+21	21' Rt.			✓	San.						SR #49
157+90	23' Rt	✓	2							✓	" "
157+93	Lt.	✓	3							✓	" "
159+66	24' Rt	✓	2							✓	" "
159+54	24' Rt	✓	2							✓	
160+26	26 Lt			✓	San					✓	
160+40	26 Lt	✓	2							✓	
162+15	19' Lt	✓	2						✓		
163+31	21' Rt	✓	2							✓	
163+34	22' Lt	✓	2							✓	
163+05	26' Rt			✓	San					✓	
165+95	Lt	✓	2							✓	
171+36	Lt	✓	1							✓	
176+29	19' Rt			✓	San					✓	(int S. Ash St.)
179+97	Lt	✓	1							✓	
179+97	Rt	✓	1							✓	
181+22	Lt	✓	1							✓	
181+22	Rt	✓	1							✓	
182+63	Rt	✓	1							✓	
182+63	Lt	✓	1							✓	
183+58	22' Lt							✓		✓	

PERSONNEL	TITLE	PERSONNEL	TITLE	COUNTY	DATE
S. Lane				Williams	10 Dec. 80
				S. R. US # 6	WEATHER Cloudy
				SEC. 0.00-10.20	TEMP. 32°

DESCRIPTION Pavement Widths LEFT CENTER LINE RIGHT JOB NO. 02613

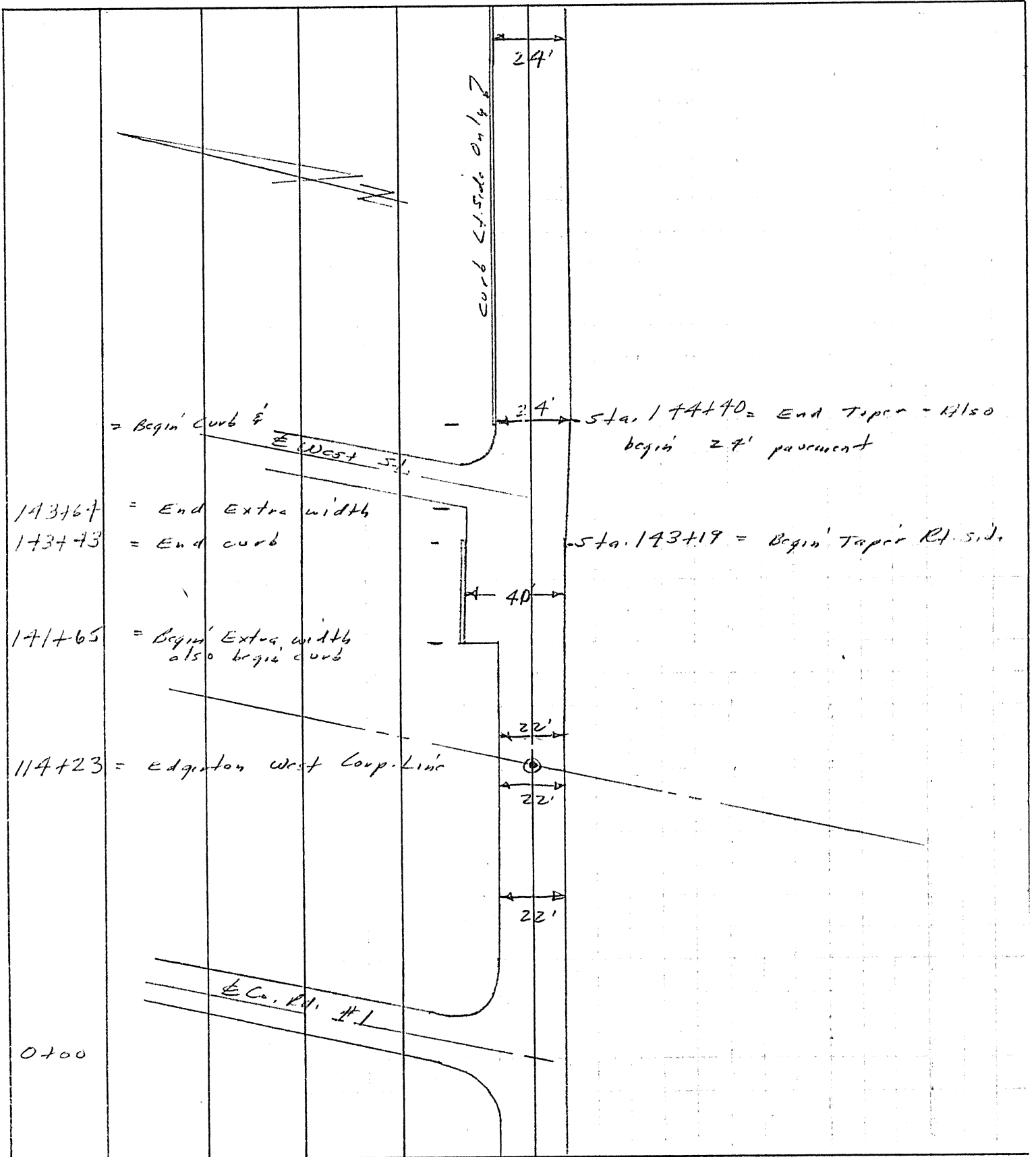

173+67 = End Extra width
 173+73 = End curb

171+65 = Begin Extra width
 also begin curb

114+23 = Edgerton West Corp. Line

0+00

Co. R. #1

PERSONNEL	TITLE	PERSONNEL	TITLE
Stone			
Conrad			

COUNTY Williams DATE 10 Dec, 80
 S. R. US # 6 WEATHER Cloudy
 SEC. 0.00 - 10.20 TEMP. 32°

DESCRIPTION Reconstruct Williams JOB NO. 026112

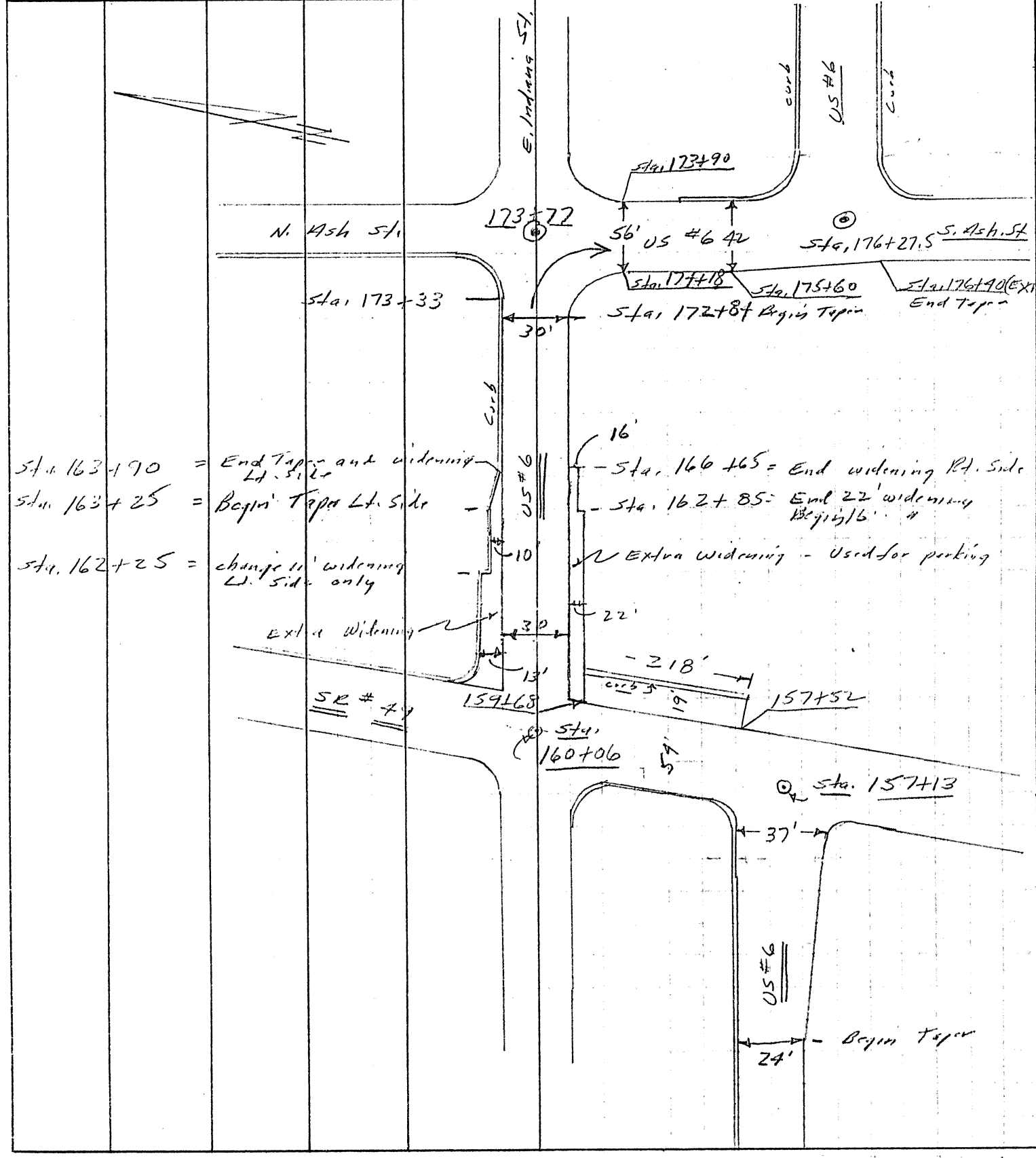

PERSONNEL	TITLE	PERSONNEL	TITLE
Stacy			
Crud			

COUNTY Williams DATE 11 Dec. 80
 S. R. US #6 WEATHER Cold
 SEC. 0.00 - 10.20 TEMP. 20°

DESCRIPTION Pavement Widening JOB NO. 026112

