

LOCATION PLAN

WIL 384(0.10 - 3.76)

EDGERTON - RIDGEVILLE CORNERS ROAD

1956

DEPARTMENT OF HIGHWAYS - STATE OF OHIO

Abandoned as per Vol. 53, Page 25, 5/3/68, N.K.A. WIL-6 - (10.98-21.25)

WIL-384-(0.10-3.76) Abandoned 5/3/68
Now known as WIL-6 - (10.98-21.25)

I hereby certify this to be a true and correct plotting of the center line of survey as determined by The Ohio Department of Highways.

Date 9-28-56
George W. Pulew
Division Deputy Director

Recorded: 10-5-56
Vol. 6 Pages 7, 8, 9, 10 & 11
Fee \$5.00

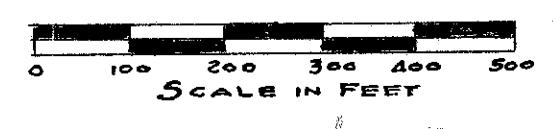

Packet 3
Index 5

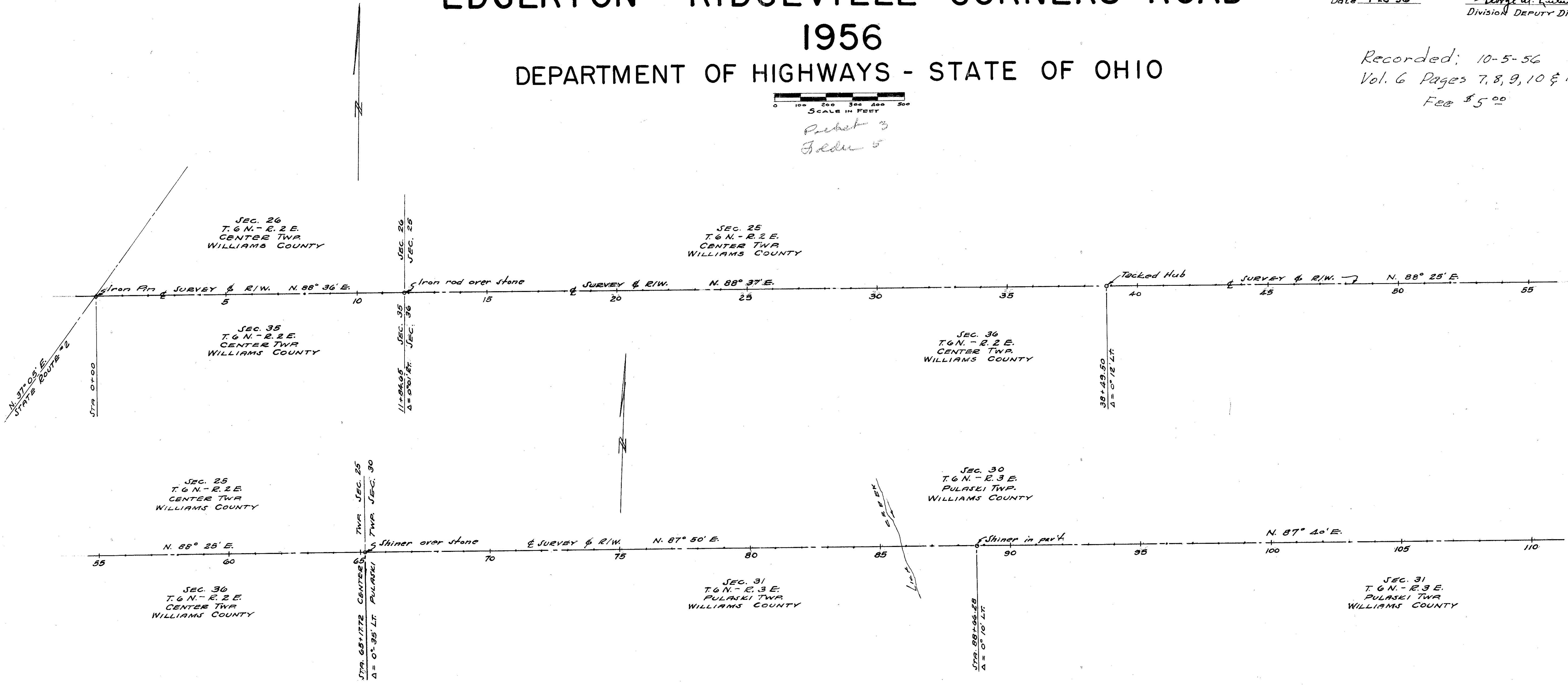

CENTERLINE REFERENCE MONUMENTS WILL BE SET BEFORE OR AFTER CONSTRUCTION

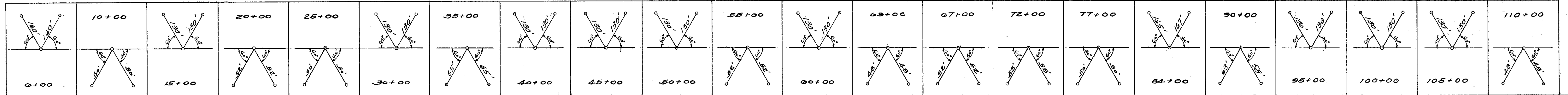

Scanned 3/11/17

R70664 4/1-51

SHEET 3 OF 5
 LOCATION PLAN
 EDGERTON-RIDGEVILLE CORNERS ROAD
 WIL. 384 (0.10 - 3.76)

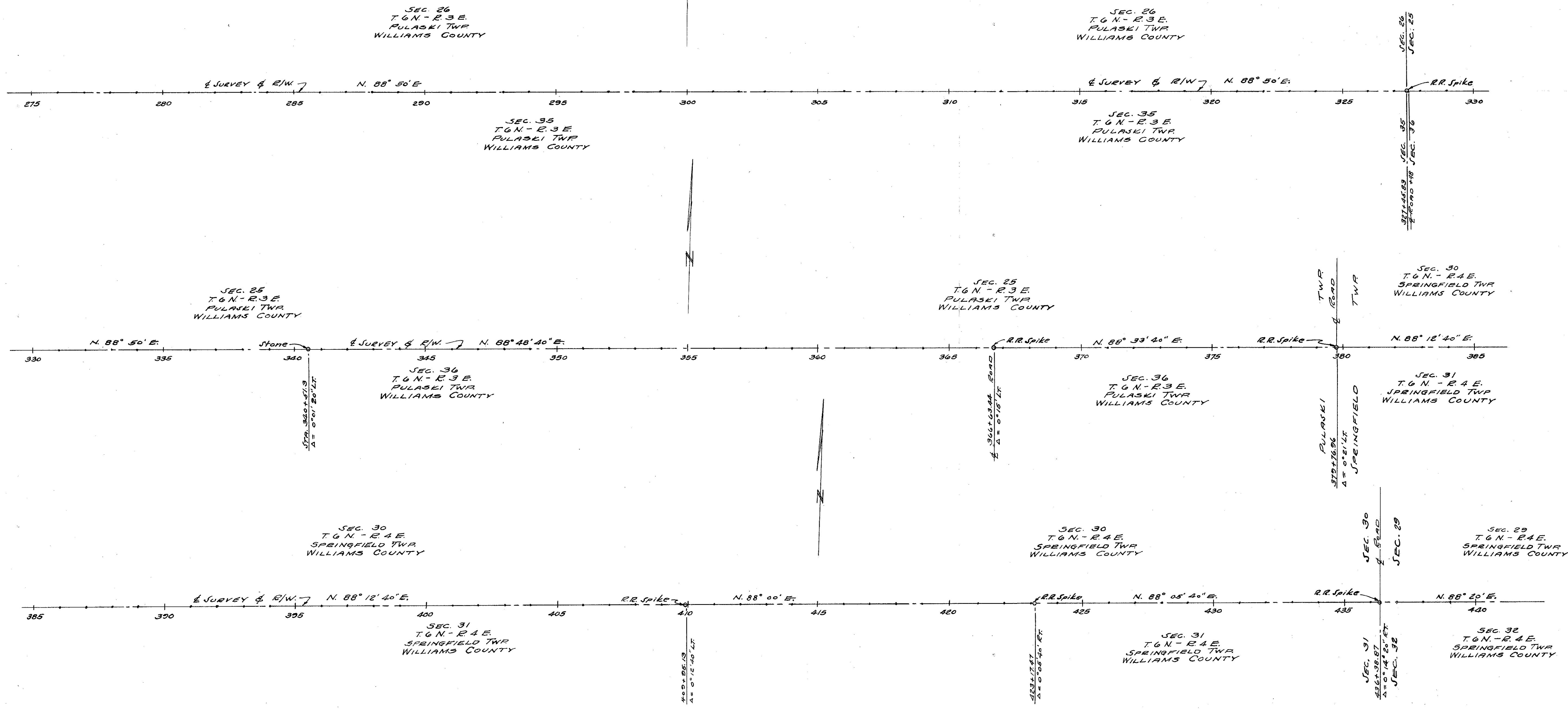

CENTERLINE REFERENCE MONUMENTS WILL BE SET BEFORE OR AFTER CONSTRUCTION

WIL. 384 - (0.10 - 3.76) WILLIAMS COUNTY
 TOTAL NUMBER OF OWNERS 60

2 UNCL (121/142)

SUMMARY OF ADDITIONAL R/W REQUIRED

PAR No.	OWNER	AREA	EXIST BLDGS	SHEET NO.	REMARKS	PAR No.	OWNER	AREA	EXIST BLDGS	SHEET NO.	REMARKS
2LA	Herbert R. & Robert R. Spangler	1.455	Yes	122		42-S	John L. & Grace M. Kleinhen			132	
2ALA	Herbert R. & Lora A. Spangler	0.059		122		42-X	" " " " " "	0.325		132	
3LA	Ethel Craun	0.378		122		43LA	Victor & Daisy M. Cooley	1.806		133	Well in R/W
4LA	" "	0.167		122		44LA	Eulalia N. & Samuel L. Reineck	1.156	Yes	133-4	
5LA	Erna A. May	5.178	Yes	122-3		45LA	Eita Athy Braun	3.357	Yes	133-4	
6LA	Beulah Saul	1.374		122-3		46LA	Board of Education	0.064		134	
7LA	David A. & Bessie O. Erlsten	3.182		123		47LA	Lawrence F. Athy Jr. (L.E.)-Lawrence F. Athy Jr.	2.545		134	
8LA	William D. & Ethel Bolton	0.613		123		48LA	John Elsworth Himes-Consolo-Portee Gertrude Himes	0.335	Yes	134	
9LA	Sadie & Winfield Acus	2.016		123-4		49LA	W. Dale Rufenacht	2.526	Yes	134	
10LA	Minnie Jackson Etal	0.635		123-4		50LA	Chauncey F. & Ora Hendricks	0.940		134-5	
11LA	William J. Musser	4.961		124-5		51LA	" " " " " "	2.571	Yes	134-5	
12LA	Glen & Clarence Fitzenrider	1.586		124-5		52LA	Martha Shook Freese & Clarence Okla Shook	2.541	Yes	135	
12-X	" " " "	0.956		125		53LA	Helen Thiel Athy	0.475		135	
13LA	Amelia B. & Oren E. Ames	5.162		125-6		54LA	Lloyd Jr. & Betty Mae Wieland	0.878	Yes	135	
14LA	Rino C. Luxan	1.012		125-6		55LA	Ralph B. Andres	0.583		135-6	
15LA	Vern H. & Mildred Kaiser	4.859		126-7		56LA	Edith & Alfred Andres	4.995	Yes	135-6	
16LA	" " " " "	3.574	Yes	126-7		57LA	Leo J. & Verl L. Goebel	0.570		136	
17LA	Newell Newcomer	4.941		126-7		58LA	Florence Schlosser	2.581	Yes	136-7	
18LA	Nettie V. Goller	3.524	Yes	126-7		59LA	George McConaghy Jr.	0.371		136-7	
19LA	Albert S. & Alta E. Adsmond	2.599		126-8		60LA	Earl F. Schlosser	1.283	Yes	137	
20LA	" " " " " "	1.826		126-8		61LA	William R. Fritzsche	0.506		137	
21LA	Frank Jr. & Laurel Robarge	2.590		128		62LA	William W. & Lorena L. Simmons	0.299		137	
22LA	Frank C. & Dorothy Verhoff	0.634		128		63LA	Ruth I. Flegle Etal	0.129		137	
23LA	Herbert A. & Donna Huffman	4.923		128-9		64LA	Virgil R. Rath	1.502		137	
24LA	Frank C. & Dorothy Verhoff	0.601		128-9		64-S	" " " "	0.958		137-41	
25LA	Loyal Shook	0.811		129		65LA	William R. Fritzsche	0.614		137-8	
26LA	N.Y.C.R.R.	0.129		129		66LA	Everett & Ursula Mae Zedaker	3.716	Yes	137-8	
27LA	N.Y.C.R.R.	0.031		129		66-S	" " " " " "	0.048			
28LA	Lawrence H. & Margaret E. Rupp	2.040	Yes	129		67LA	Earl & Luella Peugeot	0.458	Yes	138	
29LA	Thoral T. Mitchell	0.633		129-30		68LA	Martin V. Coy	5.227	Yes	138	
29-A	" " " "	0.999		129		69LA	Ida Mercer	0.547	Yes	138-9	
29-WA	" " " "			129		70LA	Martin V. Coy	1.341		139	
30LA	Frank Jr. & Laurel Robarge	3.217		129-30		70-X	" " " "	0.187		139	
31LA	Susie L. Moog	0.625	Yes	130		71LA	Ida M. Mercer	2.414		139	
33LA	Stanley L. & Mary Ann Martin	2.621		130		72LA	John H. Hageman	1.206		139-40	
34LA	Emery A. & Minnie A. Clapper	0.526		130		72-X	" " " "	0.522		139	
35LA	" " " " " "	2.569	Yes	130-31		74LA	Olin C. Woolace Etal	2.715		139-40	
36LA	Floyd R. Davis Etal	0.760	Yes	130-31		75LA	" " " " " "	0.921		140	See sheet 28 Hen 324-0.20
37LA	Joseph & Theresa Bubenko	5.248		131-32		13ALA	Amelia B. & Oren E. Ames	0.122		127	
38LA	Gladys Mann Etal	0.045	Yes	131							
39LA	Vern E. Ames	0.753	Yes	131-2							
40LA	John L. & Grace M. Kleinhen	5.248	Yes	132							
41LA	Anna D. May Etal	0.643		132							
41-S	" " " " " "	0.212		132							
42LA	John L. & Grace M. Kleinhen	0.522		132-3							

WILLIAMS COUNTY WIL-384 (0.10-3.76) R/W PLANS

122
142

DATE: April 15, 1952 DRAWN BY J. S. F. R.
REVISED: SEPT. 1956 12/27/56/6-25-58
LENGTH OF PROJECT 3.887 MILES

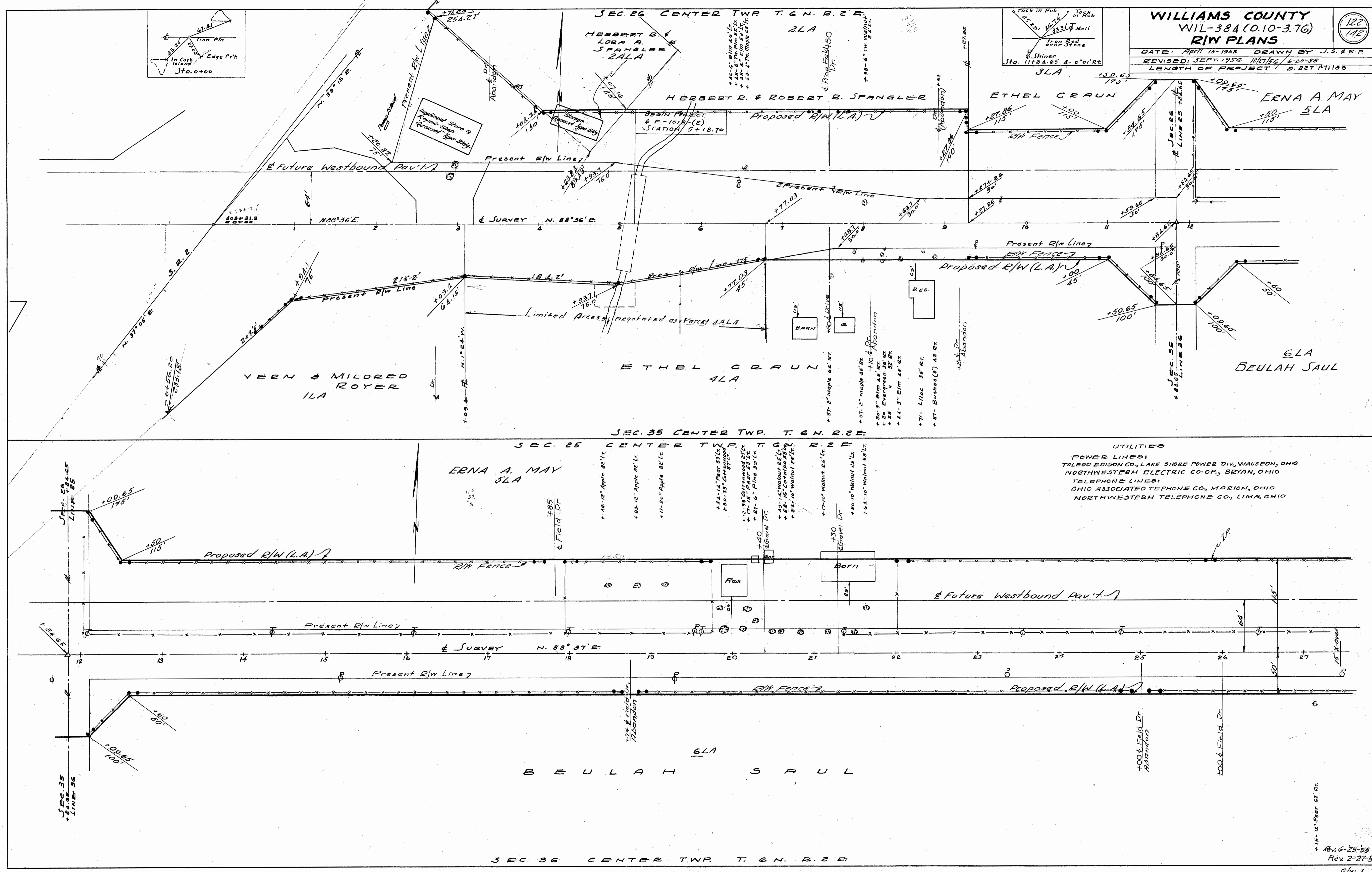
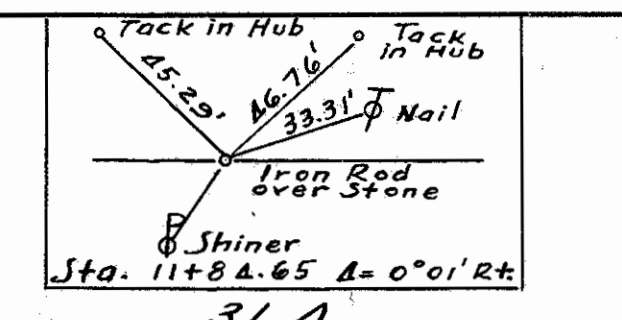
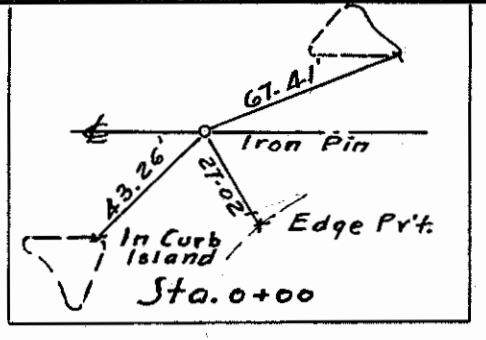

UTILITIES
POWER LINES:
TOLEDO Edison CO., LAKE SHORE POWER DIV., WAUSCON, OHIO
NORTHWESTERN ELECTRIC CO-OP., BRYAN, OHIO
TELEPHONE LINES:
OHIO ASSOCIATED TELEPHONE CO., MARION, OHIO
NORTHWESTERN TELEPHONE CO., LIMA, OHIO

+15'-12" Pear 62' Rt.
Rev. 6-25-58
Rev. 2-27-58
R/W 1

SEC. 25 CENTER TWP. T. 6 N. R. 2 E.

SEC. 30 PULASKI TWP. T. 6 N. R. 3 E.

WILLIAMS COUNTY
WIL-384 (0.10-316)
R/W PLANS

12A
142

DATE: April 15-1952 DRAWN BY J.S. F.B.P.
REVISED SEPT. 1956
LENGTH OF PROJECT 9.827 miles

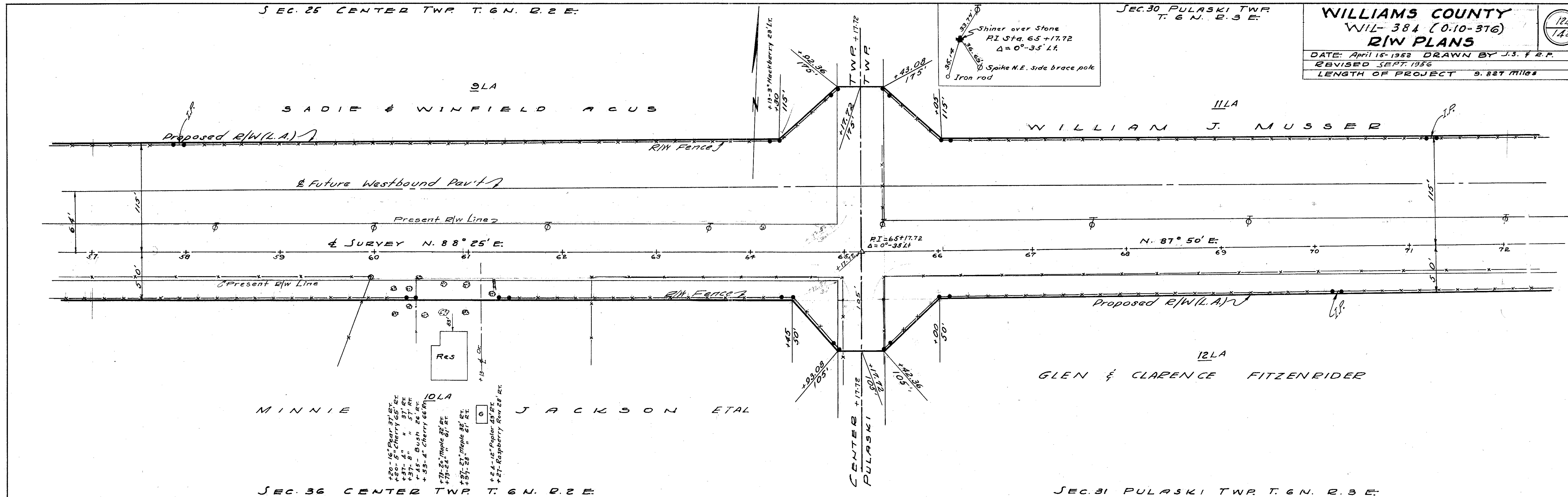

SEC. 36 CENTER TWP. T. 6 N. R. 2 E.

SEC. 30 PULASKI TWP. T. 6 N. R. 3 E.

SEC. 31 PULASKI TWP. T. 6 N. R. 3 E.

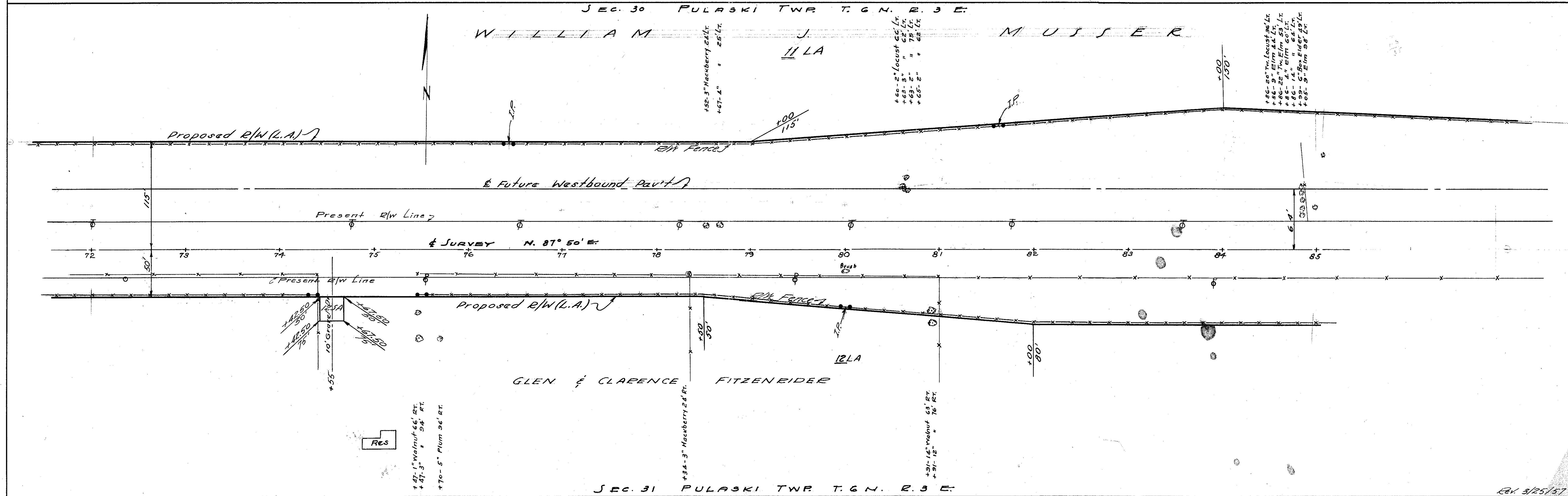

SEC. 31 PULASKI TWP. T. 6 N. R. 3 E.

WILLIAMS COUNTY
 WIL-384 (0.10-3.76)
R/W PLANS
 DATE: April 15-1952 DRAWN BY J.S.F.R.P.
 REVISED SEPT. 1956
 LENGTH OF PROJECT 9.821 Miles

125
142

SEC. 30 PULASKI TWP.

T. 6 N. R. 3 E.

Shiner in S.E. Side Tel. Pole
 R.R. Spike in S.W. root 30' Oak
 R.I. Sta. 88+66.28
 $\Delta = 0^{\circ}-10' \text{ Lt}$
 Shiner in Part (Established)
 Shiner in N. Side
 15' Walnut Stump

- +58-8" Sycamore 86' Lt.
- +12-8" Elm 91' Lt.
- +12-8" Hickory 82' Lt.
- +82-14" Hickory 48' Lt.
- +85-31" Elm 58' Lt.
- +11-6" Thornapple 42' Lt.
- +18-11" Sycamore 89' Lt.
- +39-7" " " 62' Lt.
- +39-7" " " 91' Lt.
- +42-5" " " 87' Lt.
- +42-7" Sycamore 89' Lt.
- +43-11" " " 75' Lt.

- +66-30" Elm 54' Lt.
- +19-5" Thornapple 42' Lt.
- +48-7" Elm 100' Lt.
- +01- Locust Clump 30' Lt.
- +57-16" Hickory 36' Lt.

11 LA
 WILLIAM J. MUSSER

13 LA
 AMELIA B. & OREN E. AMES

12 LA
 GLEN & CLARENCE FITZNERIDER

14 LA
 RINO C. LUXAN

SEC. 31 PULASKI TWP. T. 6 N. R. 3 E.
 SEC. 30 PULASKI TWP. T. 6 N. R. 3 E.

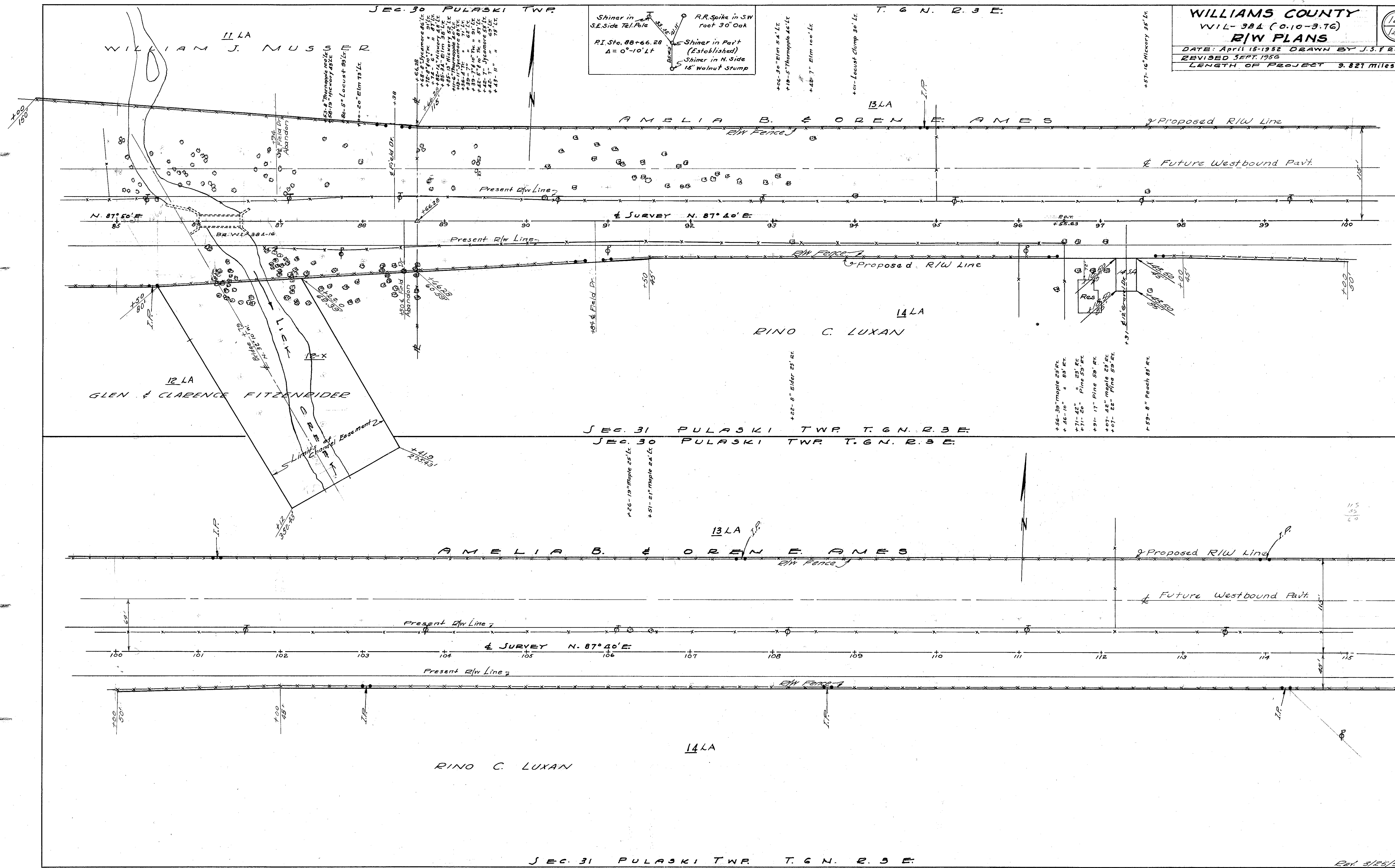

SEC. 31 PULASKI TWP. T. 6 N. R. 3 E.

Rev. 3/25/57
R/W A

WILLIAMS COUNTY
 WIL-384 (0.10-3.16)
R/W PLANS

DATE: April 15-1952 DRAWN BY J.S.f.R.R.
 REVISED SEPT. 1956
 LENGTH OF PROJECT 9.821 miles

126
142

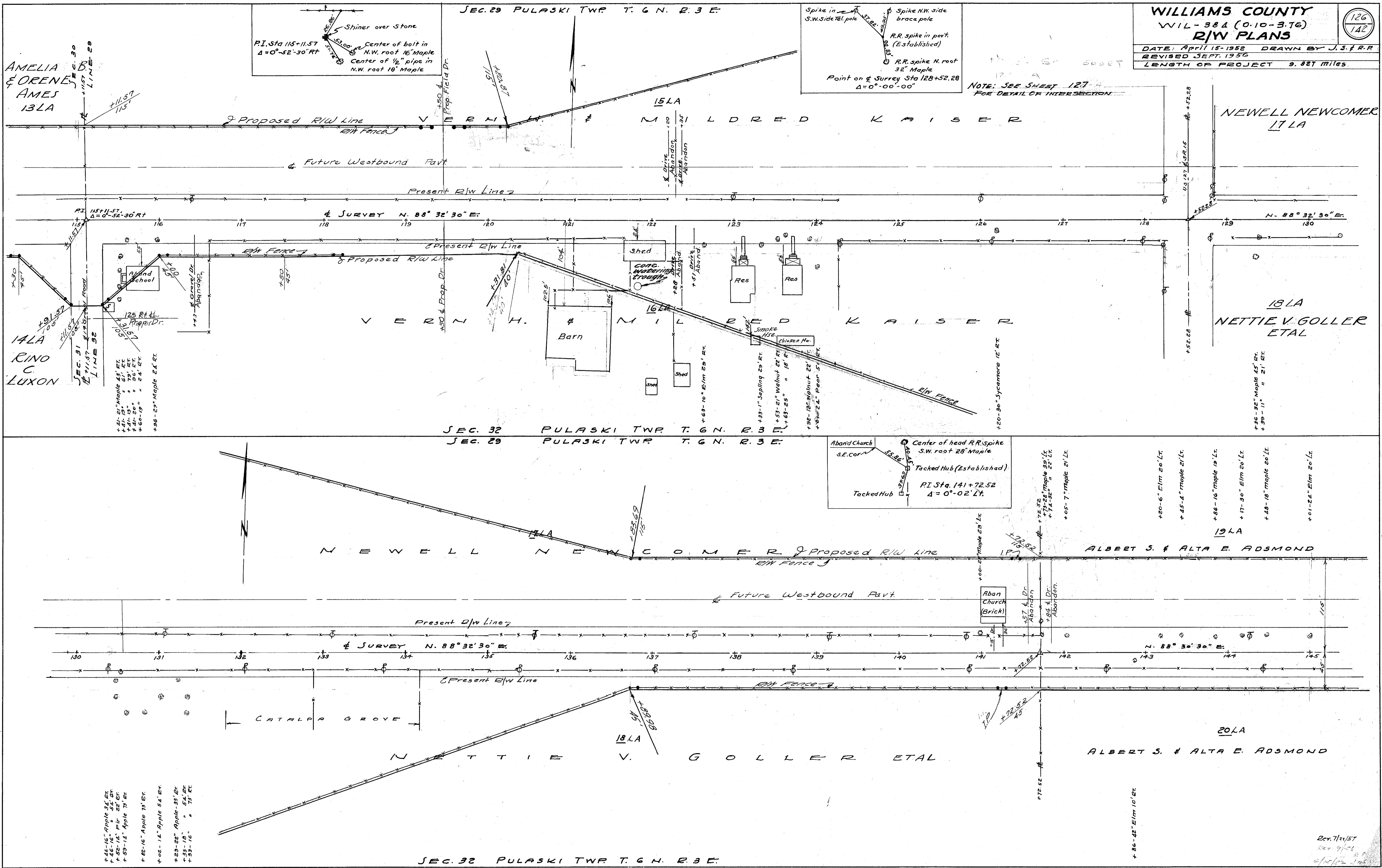

- + 46-16" Apple 34' Et.
- + 46-16" Elm 20' Lt.
- + 46-16" Elm 20' Lt.
- + 59-14" Apple 19' Et.
- + 82-16" Apple 19' Et.
- + 02-14" Apple 54' Et.
- + 23-22" Apple-33' Et.
- + 33-18" " 54' Et.
- + 33-16" " 19' Et.

Rev. 7/21/57
 Rev. 9/54
 2/16/52 J.S.
 R/W-5

SEC. 29 PULASKI TWP. T6N R3E

SEC. 29 PULASKI TWP. T6N R3E

FED. RD. DIVISION	STATE	PROJECT	TYPE FUNDS
2	OHIO		

127
142

AMELIA B. AMES
OREN E. AMES
Parcel 13-A-LA

WIL-384 (0.10-3.76)
WILLIAMS COUNTY

VERN H. & MILDRED KAISER
Parcel 15 LA

NEWELL NEWCOMER
Parcel 17 LA

VERN H. & MILDRED KAISER
Parcel 16 LA

NETTIE V. GOLLER ETAL
Parcel 18 LA

SEC. 32 PULASKI TWP. T6N R3E

SEC. 32 PULASKI TWP. T6N R3E

REV. 7/22/57

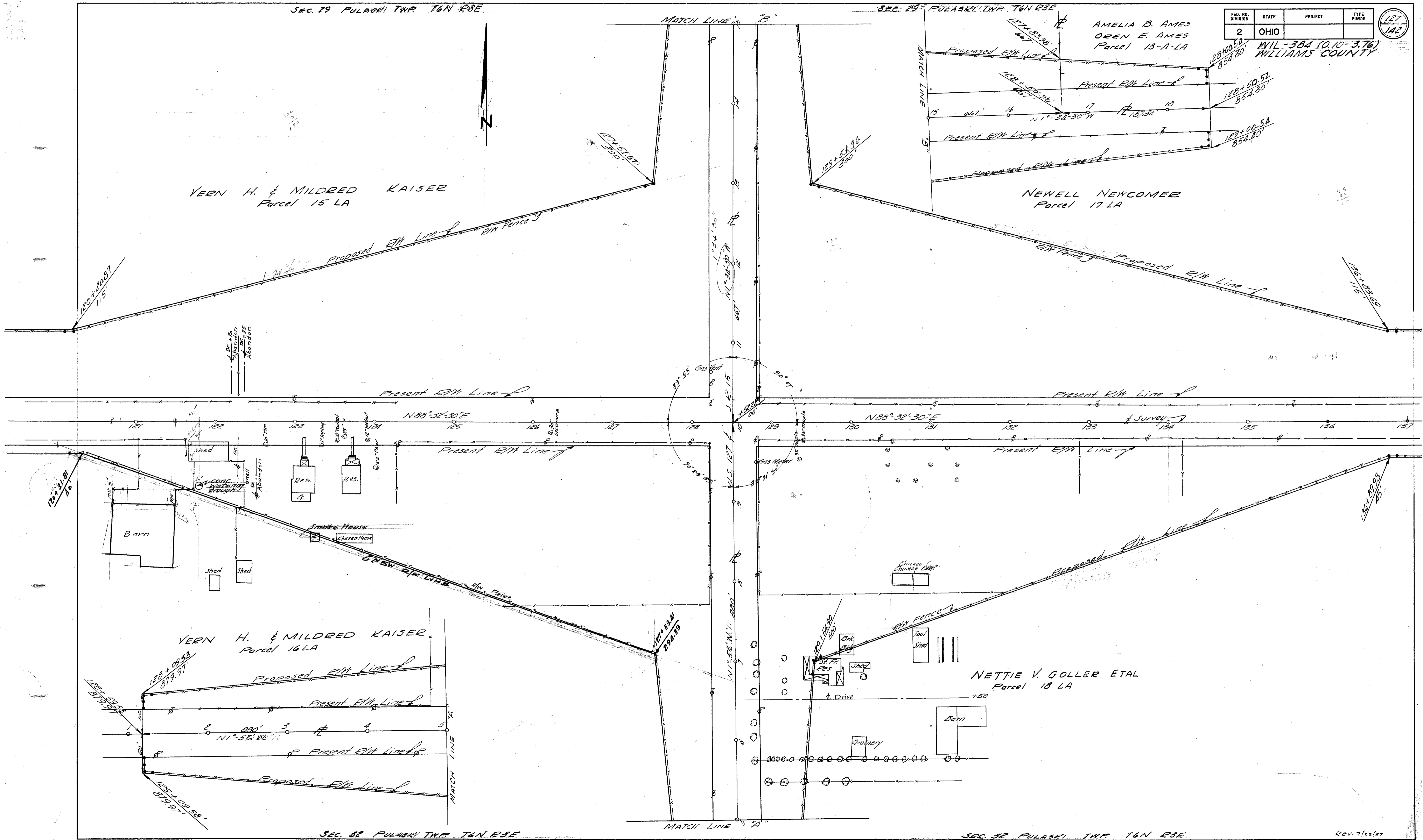

WILLIAMS COUNTY
WIL-384 (0.10-3.76)
R/W PLANS

128
142

DATE: April 15-1952 DRAWN BY J.S. & R.P.
REVISED: SEPT. 1956
LENGTH OF PROJECT: 9.827 Miles

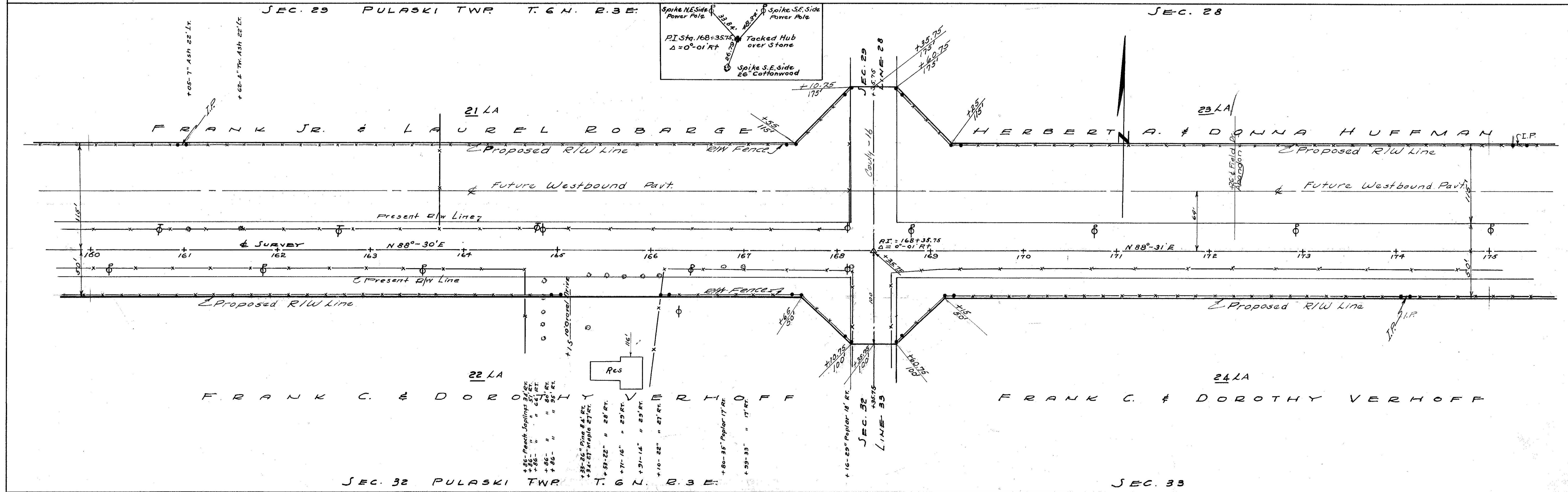
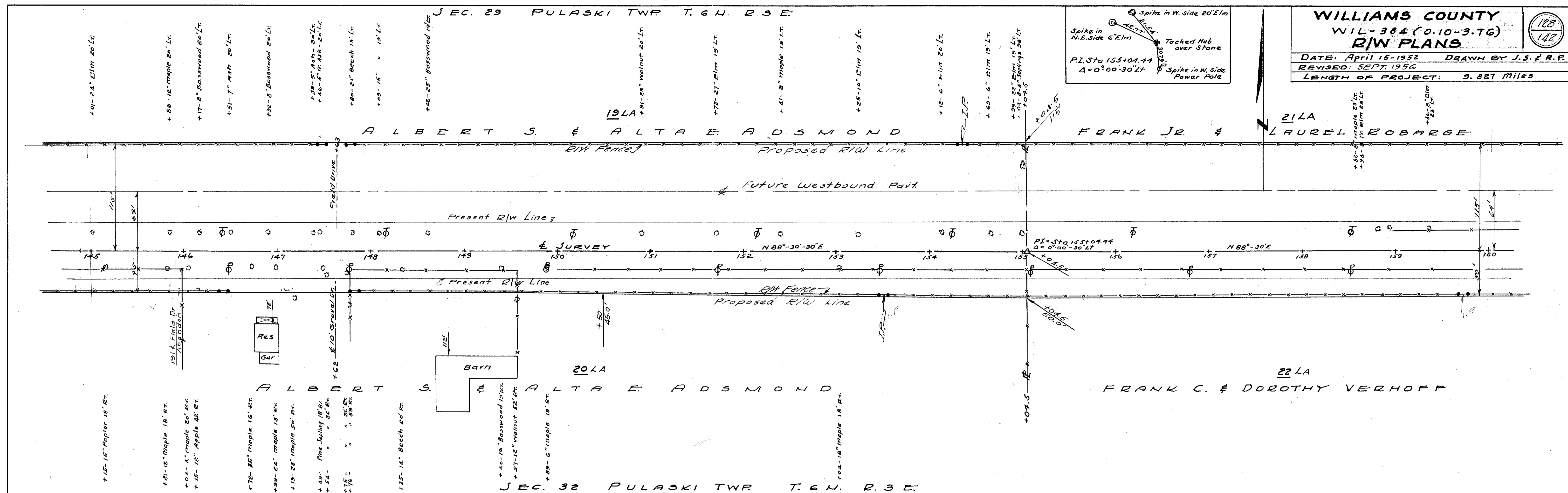
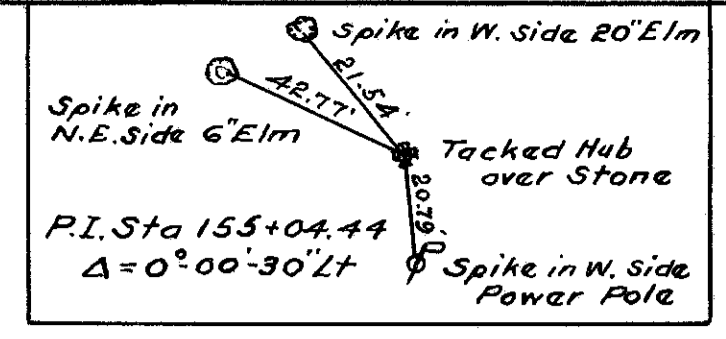

Scanned
July 4/17

SEC. 28 PULASKI TWP. T. 6 N. R. 3 E.

WILLIAMS COUNTY
 WIL-384 (0-10-3-16)
R/W PLANS

DATE: April 15-1952 DRAWN BY J.S. & R.P.
 REVISED: SEPT. 1956
 LENGTH OF PROJECT: 9.827 Miles

129
142

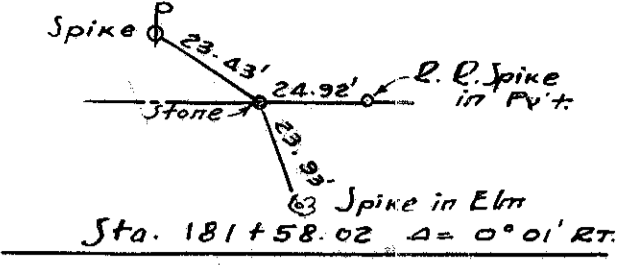

HERBERT A. & DONNA HUFFMAN

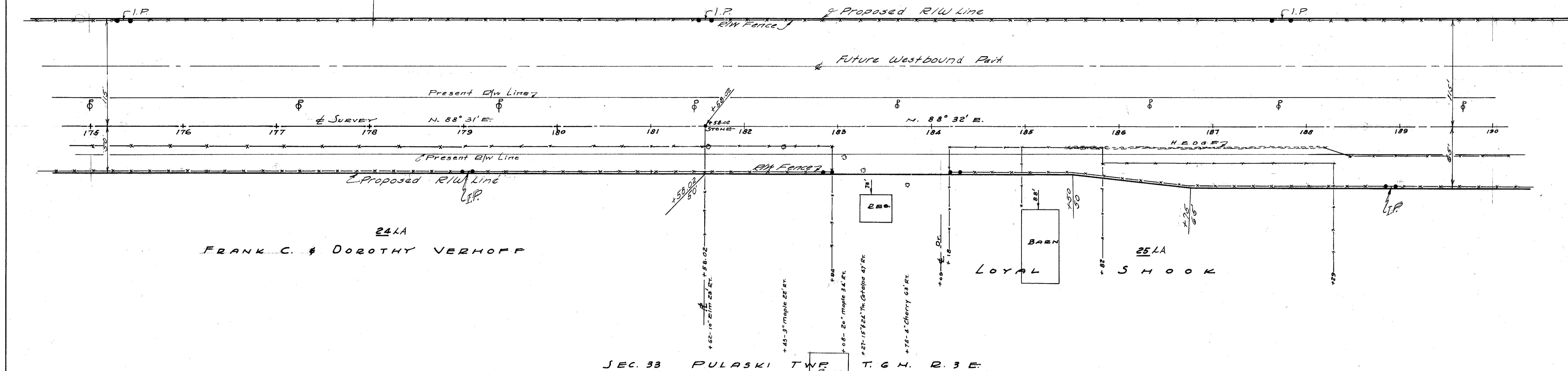

SEC. 33 PULASKI TWP. T. 6 N. R. 3 E.

SEC. 28 PULASKI TWP. T. 6 N. R. 3 E.

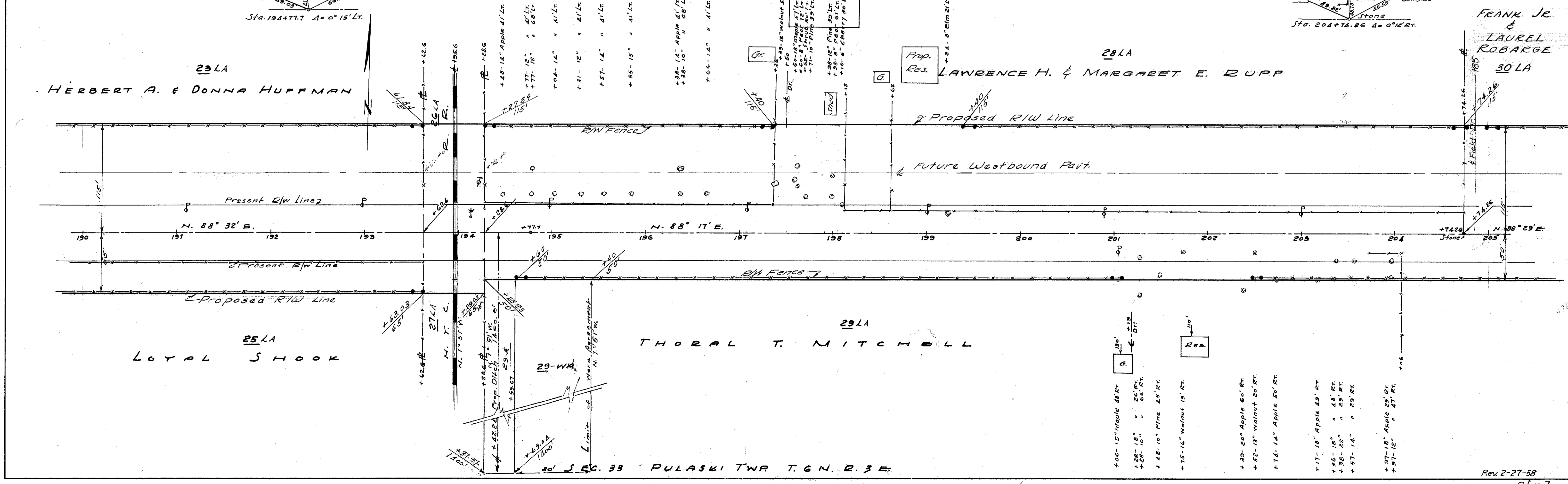

WILLIAMS COUNTY
 WIL-384(C.O.10-3.76)
R/W PLANS
 DATE: APR 15 1952 DRAWN BY J.S. Y.R.P.
 REVISED: SEPT. 1956
 LENGTH OF PROJECT 9.827 Miles
JOSEPH & THERESA BUBENKO
 37 LA

131
142

SEC. 27 PULASKI TWP. T. 6 N. R. 3 E.

EMERY A. & MINNIE A. CLAPPER

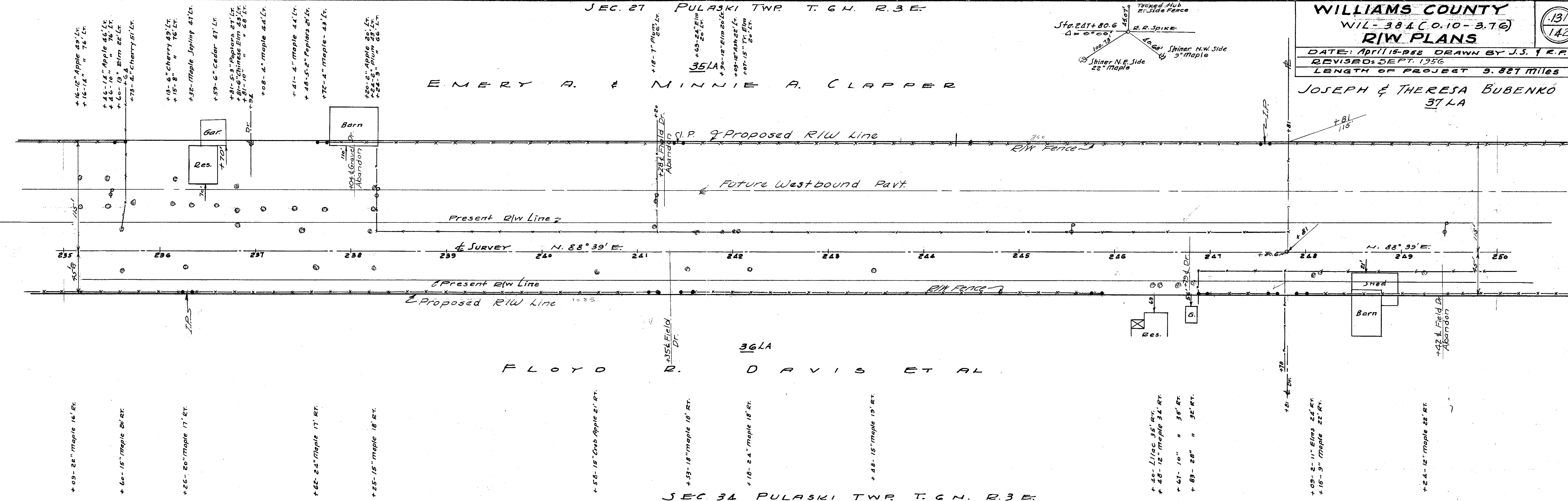
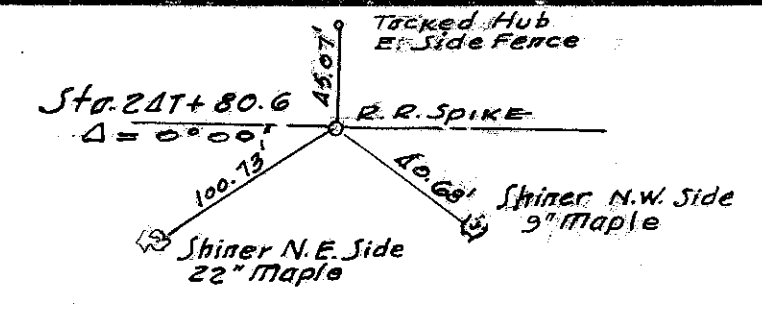

FLOYD R. DAVIS ET AL

SEC. 34 PULASKI TWP. T. 6 N. R. 3 E.
SEC. 27 PULASKI TWP. T. 6 N. R. 3 E.

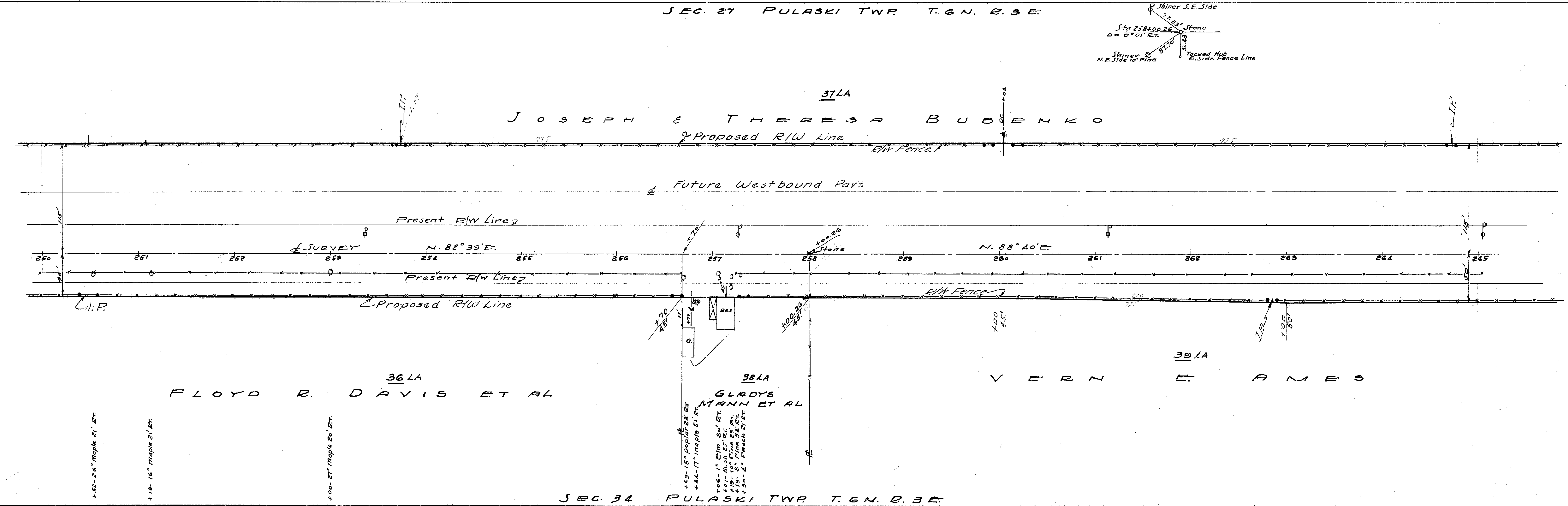
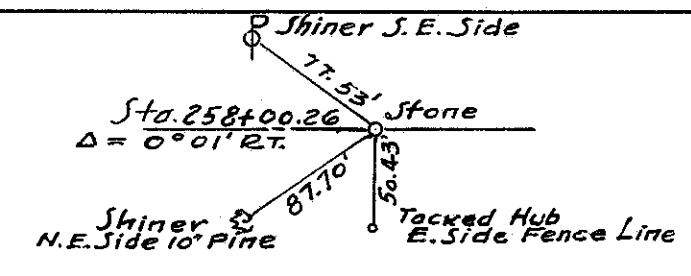

JOSEPH & THERESA BUBENKO

FLOYD R. DAVIS ET AL

GLADYS MANN ET AL

VERN E. AMES

SEC. 34 PULASKI TWP. T. 6 N. R. 3 E.

WILLIAMS COUNTY
 WIL-384 (0.10-3.76)
R/W PLANS
 DATE: April 16, 1952 DRAWN BY J.S.P.R.
 REVISED SEPT. 1956
 LENGTH OF PROJECT 3.827 Miles

132
142

37 LA
JOSEPH & THERESA BUBENKO

40 LA
JOHN L. & GRACE M. KLEINHEN

41 LA
ANNA D. MAY ET AL

39 LA
VERN E. AMES

SEC. 34 PULASKI TWP. T. 6 N. R. 3 E.

SEC. 26 PULASKI TWP. T. 6 N. R. 3 E.

SEC. 35

40 LA
JOHN L. & GRACE M. KLEINHEN

41 LA
ANNA D. MAY ET AL

42 LA
JOHN L. & GRACE M. KLEINHEN

SEC. 35 PULASKI TWP. T. 6 N. R. 3 E.

Rev 2-27-58

R/W 10

Scanned July 1997

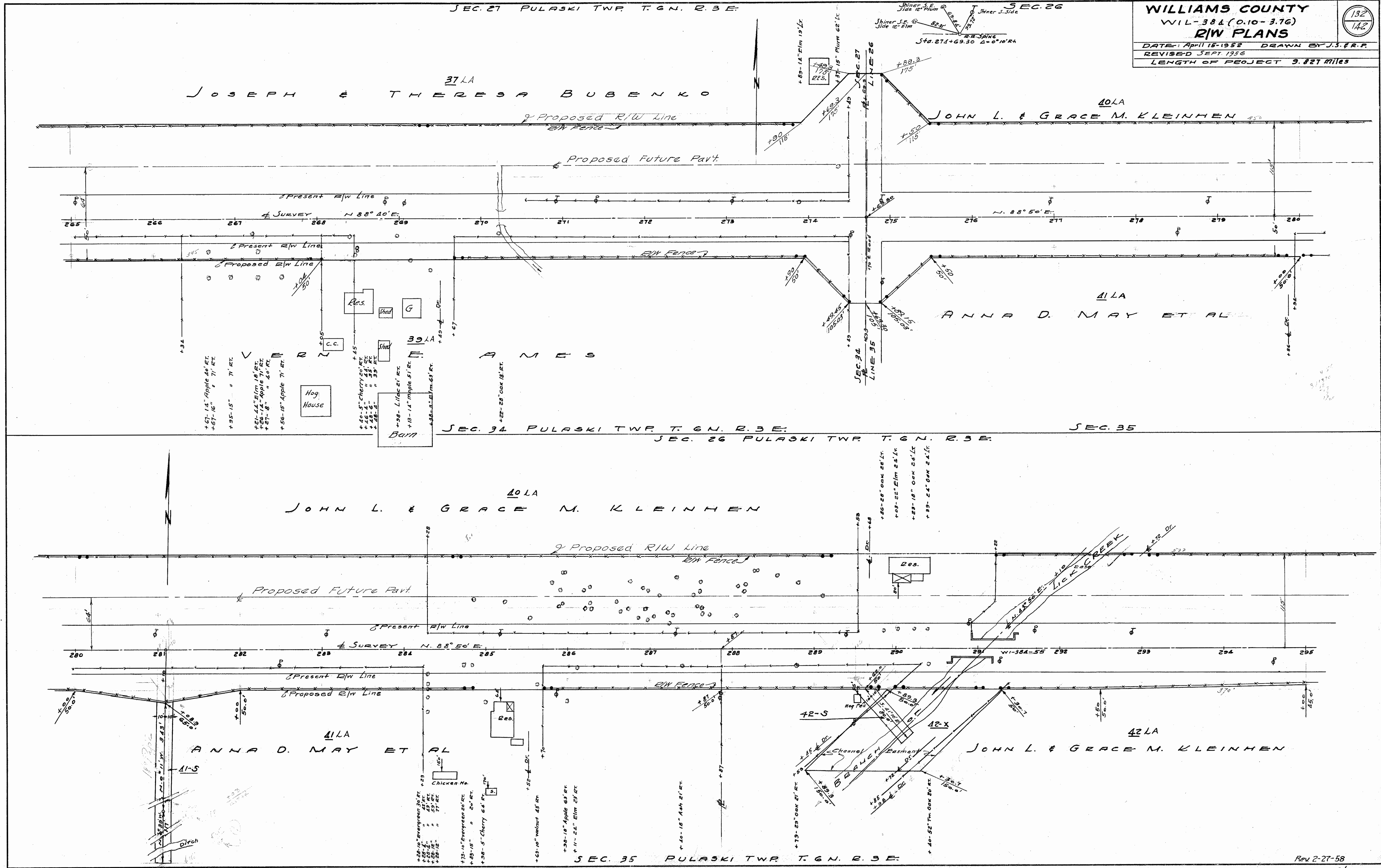

WILLIAMS COUNTY
 WIL-384 (0.10-3.70)
R/W PLANS

DATE: April 15-1952 DRAWN BY J.S. F.R.
 REVISED: SEPT. 1956
 LENGTH OF PROJECT 9.827 Miles

133
142

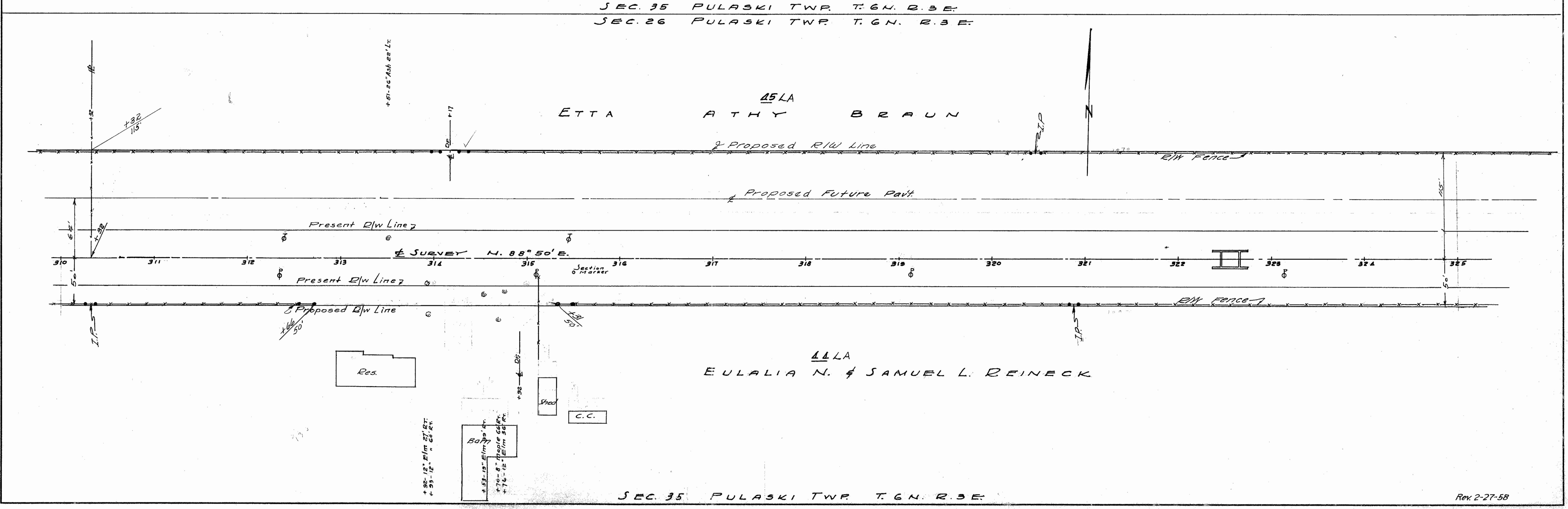
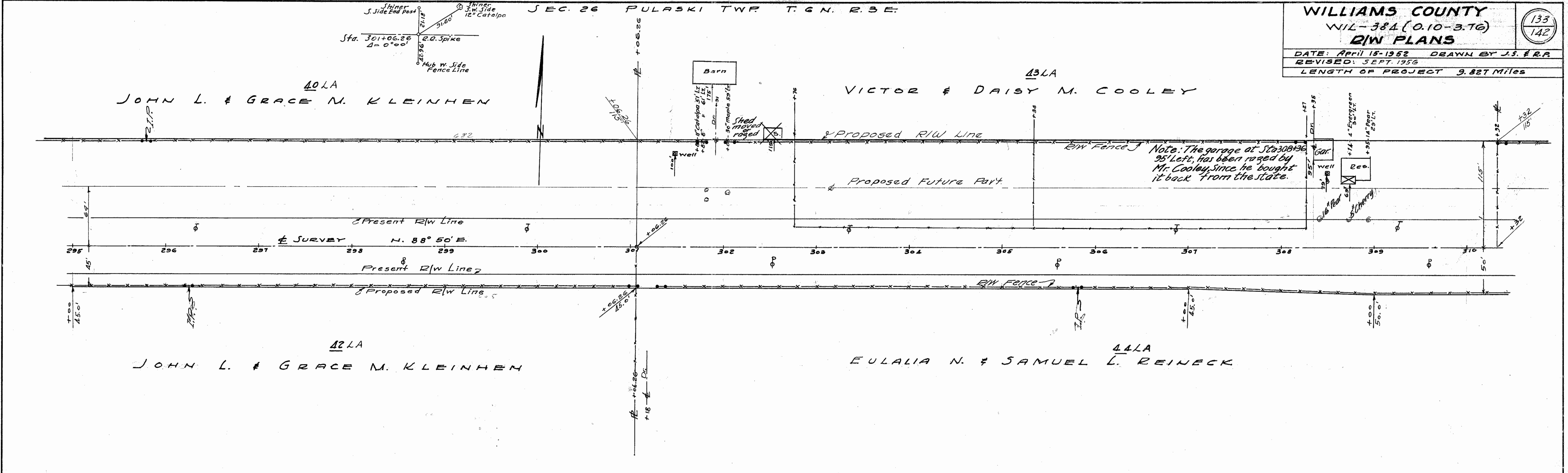

WILLIAMS COUNTY
 WIL-384 (0.10-3.76)
R/W PLANS

DATE: April 15-1952 DRAWN BY J.S.F.R.P.
 REVISED 6-27-54 SEPT. 1956
 LENGTH OF PROJECT 9.821 Miles

134
142

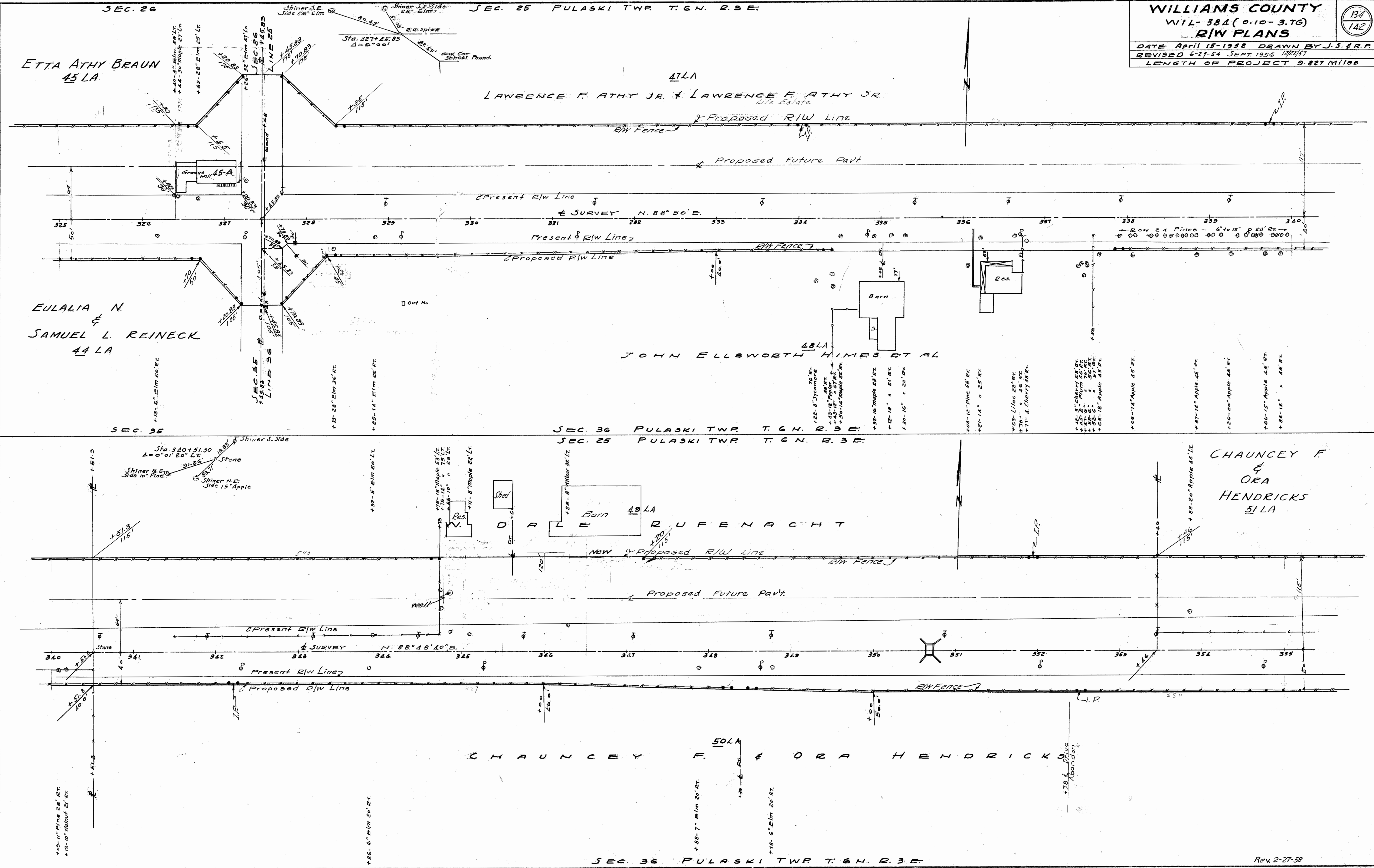

WILLIAMS COUNTY
 WIL-384 (0.10-3.76)
R/W PLANS

DATE: April 15, 1952 DRAWN BY J.S.F.R.
 REVISED 3/19/54 3/24/54 6/17/54 SEPR 1956
 LENGTH OF PROJECT 3.827 Miles

135
142

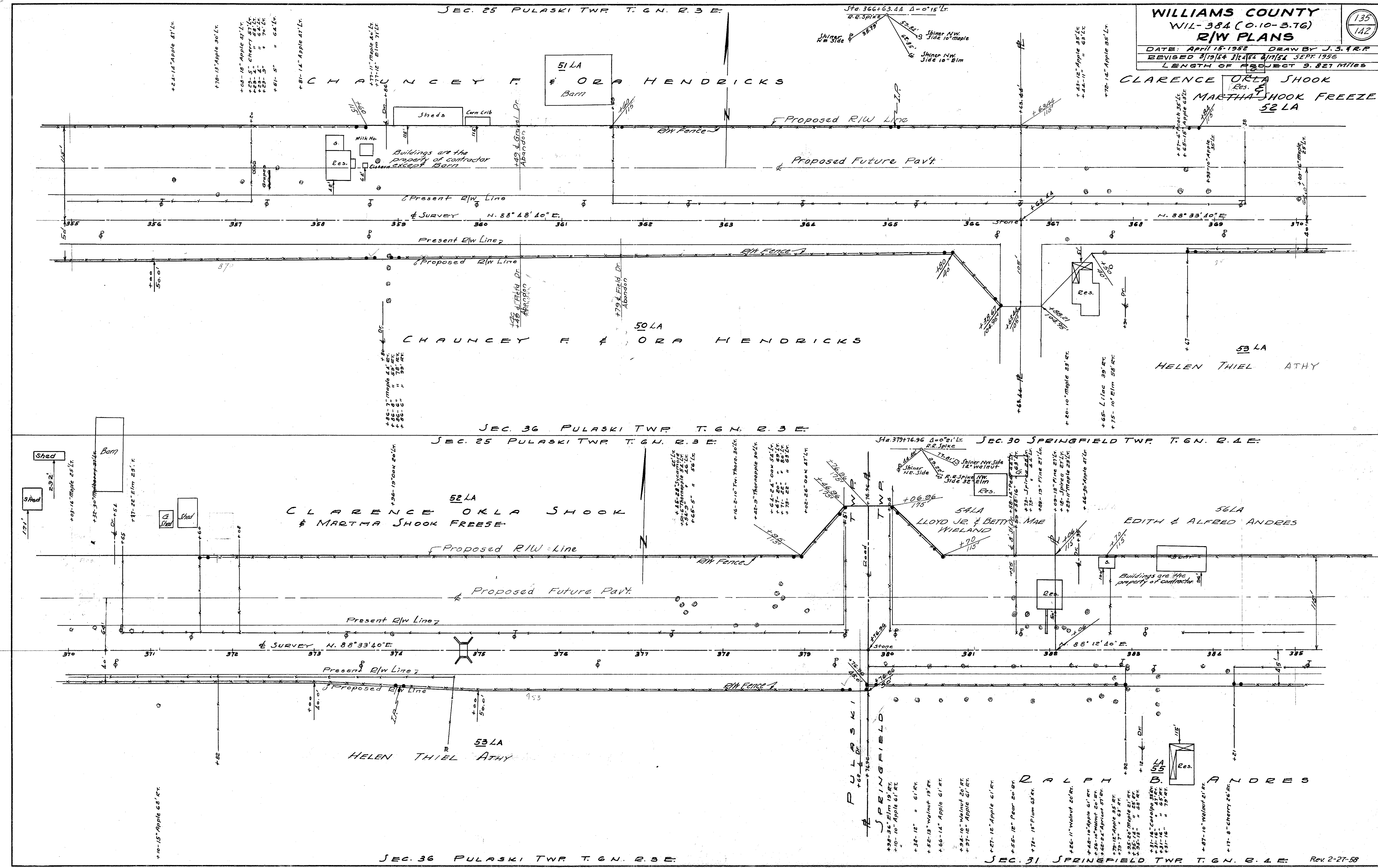

WILLIAMS COUNTY
 WIL-384 (0.10-3.76)
R/W PLANS

DATE: April 18-1952 DRAWN BY J.S. F.R.P.
 REVISED SEPT. 1956
 LENGTH OF PROJECT 3.827 Miles.

138
142

