

Rec'd 10-5-56  
Vol: 4  
Pg: 123  
Fee: \$2

SHEET 1 OF 2  
LOCATION PLAN  
EDGERTON - RIDGEVILLE CORNERS ROAD  
HEN. 384 - 0.00

# LOCATION PLAN

## HEN 384 - 0.00

### EDGERTON - RIDGEVILLE CORNERS ROAD

#### 1956

##### DEPARTMENT OF HIGHWAYS - STATE OF OHIO

I hereby certify this to be a true and correct platting of the center line of survey as determined by The Ohio Department Of Highways.  
Date: 9-28-56  
*George H. Puler*  
DIVISION DEPUTY DIRECTOR

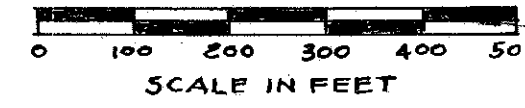

Packet 3  
Folder 5

WILLIAMS ROAD  
HENRY COUNTY

SEC. 30  
T. 6 N. - R. 5 E.  
RIDGEVILLE TWP.  
HENRY COUNTY

SEC. 31  
T. 6 N. - R. 5 E.  
RIDGEVILLE TWP.  
HENRY COUNTY

SEC. 30  
T. 6 N. - R. 5 E.  
RIDGEVILLE TWP.  
HENRY COUNTY

SEC. 31  
T. 6 N. - R. 5 E.  
RIDGEVILLE TWP.  
HENRY COUNTY

SEC. 29  
T. 6 N. - R. 5 E.  
RIDGEVILLE TWP.  
HENRY COUNTY

SEC. 32  
T. 6 N. - R. 5 E.  
RIDGEVILLE TWP.  
HENRY COUNTY

SEC. 29  
T. 6 N. - R. 5 E.  
RIDGEVILLE TWP.  
HENRY COUNTY

SEC. 32  
T. 6 N. - R. 5 E.  
RIDGEVILLE TWP.  
HENRY COUNTY

SEC. 29  
T. 6 N. - R. 5 E.  
RIDGEVILLE TWP.  
HENRY COUNTY

SEC. 32  
T. 6 N. - R. 5 E.  
RIDGEVILLE TWP.  
HENRY COUNTY

SEC. 28  
T. 6 N. - R. 5 E.  
RIDGEVILLE TWP.  
HENRY COUNTY

SEC. 33  
T. 6 N. - R. 5 E.  
RIDGEVILLE TWP.  
HENRY COUNTY

N. 88° 43' 10" E.

N. 88° 33' 10" E.

N. 88° 33' 10" E.

N. 88° 25' 10" E.

N. 88° 33' 10" E.

17.80±0.00  
78.67±2.57  
A = 90°

PI = 99+01.62  
A = 90° 08' E

CENTERLINE REFERENCE MONUMENTS WILL BE SET BEFORE OR AFTER CONSTRUCTION

|      |      |       |       |       |       |       |       |       |       |       |       |       |       |       |       |       |       |       |       |        |        |
|------|------|-------|-------|-------|-------|-------|-------|-------|-------|-------|-------|-------|-------|-------|-------|-------|-------|-------|-------|--------|--------|
|      |      |       |       |       |       |       |       |       |       |       |       |       |       |       |       |       |       |       |       |        |        |
| 1+00 | 6+00 | 12+00 | 17+00 | 22+00 | 27+00 | 32+00 | 37+00 | 42+00 | 47+00 | 52+00 | 57+00 | 62+00 | 67+00 | 72+00 | 77+00 | 82+00 | 87+00 | 92+00 | 98+00 | 104+00 | 111+00 |

Surveyed July 1997

R-10064 #2 A-52

Scanned July 10, 2007

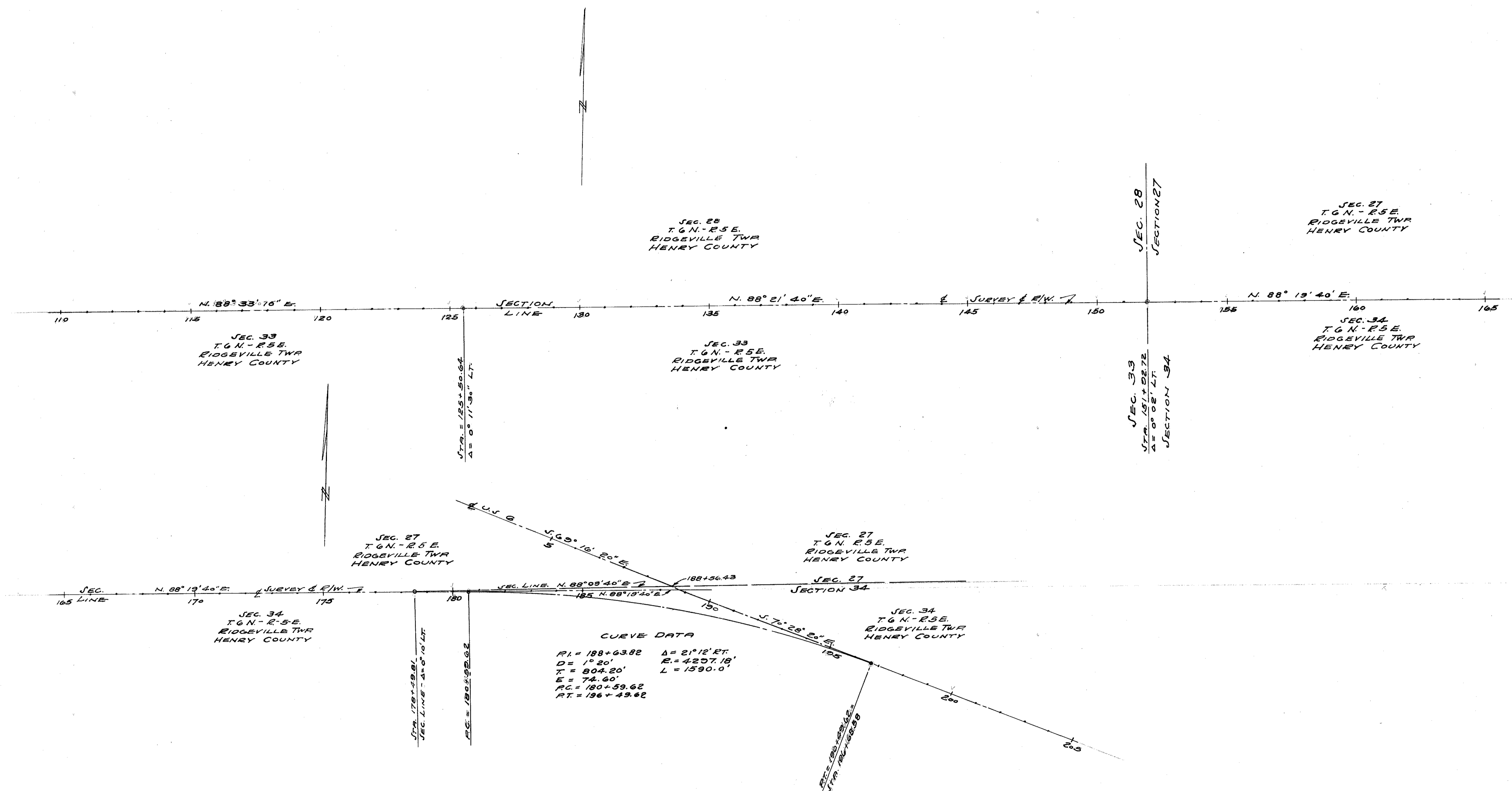

CENTERLINE REFERENCE MONUMENTS WILL BE SET BEFORE OR AFTER CONSTRUCTION

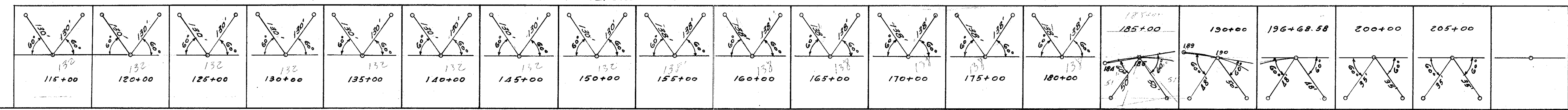

**WIL-384-9.97 WILLIAMS COUNTY  
(HEN-384-0.00)(HEN-6-3.78) HENRY COUNTY  
TOTAL NUMBER OF OWNERS 44**

**WILLIAMS COUNTY WIL-384-9.97  
HENRY COUNTY HEN-384-0.00  
HEN-6-3.78 R/W PLANS**  
DATE: FEB. 11-1953 DRAWN BY J.S.  
REVISED: SEPT. 1956 3/14/57  
LENGTH OF PROJECT 7.118 Miles

**SUMMARY OF ADDITIONAL R/W REQUIRED**

| PAR. NO.               | OWNER                            | AREA  | EXIST. BLDG. | SHEET NO. | REMARKS                                   | PAR. NO. | OWNER                           | Area  | EXIST. BLDG. | SHEET NO. | REMARKS           |
|------------------------|----------------------------------|-------|--------------|-----------|---|----------|---------------------------------|-------|--------------|-----------|-------------------|
| <b>WILLIAMS COUNTY</b> |                                  |       |              |           |   | 29-LA    | Henry Detterer                  | 0.449 | Yes          | 110       | Res. - Elec. Pump |
| 74-ALA                 | Olin C. Woolace Etal             | 2.505 |              |           | See Sheets 140-141 WIL 384 (0.10-3.76)    | 31-LA    | Donald D. Benecke               | 0.516 | -            | 110       |                   |
| 75-ALA                 | " " " "                          | 1.233 |              |           | See Sheet 141 - WIL 384 (0.10-3.76)       | 32       | Martin W. Brandt                | 0.117 | -            | 110       |                   |
| 76-LA                  | Board Of Education               | 0.311 |              |           | " " " " " " "                             | 33-LA    | Fraderick H. & Verna A. Yungman | 0.298 | -            | 110       |                   |
| 77-LA                  | Lewis Clark                      | 0.493 | -            | 98        |   | 21-ALA   | Norma L. Lienau                 | 0.098 | -            | 108       |                   |
| 78-LA                  | J. D. Wonders                    | 1.015 | -            | 98-9      |   |          |                                 |       |              |           |                   |
| 79-LA                  | Walter Heer                      | 0.757 | -            | 99        |   |          |                                 |       |              |           |                   |
| 80-LA                  | George E. & Wanda M. Sullivan    | 6.136 | -            | 99-100    |   |          |                                 |       |              |           |                   |
| 81-LA                  | " " " " " "                      | 1.366 | -            | 99-100    |   |          |                                 |       |              |           |                   |
| 82-LA                  | Mary Wonders Etal                | 1.725 | -            | 100       |   |          |                                 |       |              |           |                   |
| 83-LA                  | Walter Heer                      | 0.728 | -            | 100       |   |          |                                 |       |              |           |                   |
| 84-LA                  | Elmer Huffman                    | 3.439 | -            | 100-1     |   |          |                                 |       |              |           |                   |
| 85-LA                  | " " " " " "                      | 0.455 | -            | 100-1     |   |          |                                 |       |              |           |                   |
| 86-LA                  | Ivan M. Krieger                  | 2.583 | -            | 101       |   |          |                                 |       |              |           |                   |
| 87-LA                  | Elmer & Lena Huffman             | 0.456 | Yes          | 101       | Gar.                                      |          |                                 |       |              |           |                   |
| 88-LA                  | Roy & Augusta Brier              | 2.825 | Yes          | 101-2     | Res. & Gar.                               |          |                                 |       |              |           |                   |
| 89-LA                  | Charles W. & Emma M. Lloyd       | 0.301 | -            | 101-2     |   |          |                                 |       |              |           |                   |
| 91-LA                  | " " " " " "                      | 0.131 | -            | 102       |   |          |                                 |       |              |           |                   |
| 91-S                   | " " " " " "                      |       | -            | 102       |   |          |                                 |       |              |           |                   |
| 92-LA                  | George C. & Harriett Valdvogel   | 5.299 | Yes          | 102-3     | Res. - Gar. - Office - Cider Mill         |          |                                 |       |              |           |                   |
| 93-LA                  | Robert D. Ruffer                 | 0.075 | -            | 102       |   |          |                                 |       |              |           |                   |
| 93-X                   | " " " " " "                      | 0.180 | -            | 102       |   |          |                                 |       |              |           |                   |
| 94-LA                  | John H. & Herman Buehrer         | 0.818 | -            | 102-3     | Well & Elec. Pump In R/W                  |          |                                 |       |              |           |                   |
| 95-LA                  | " " " " " "                      | 0.493 | Yes          | 103       | Res.                                      |          |                                 |       |              |           |                   |
| 96-LA                  | Nathaniel J. & Frances Short     | 0.557 | -            | 103       |   |          |                                 |       |              |           |                   |
| 97-LA                  | Verne E. & Esther P. Leininger   | 2.900 | -            | 103       |   |          |                                 |       |              |           |                   |
| 98-LA                  | Willis H. & Martha M. Fetter     | 1.369 | -            | 103       |   |          |                                 |       |              |           |                   |
| <b>HENRY COUNTY</b>    |                                  |       |              |           |   |          |                                 |       |              |           |                   |
| 1-LA                   | JOHN & HERMAN BUEHRER            | 4.343 | Yes          | 104       | Res. - Tol. Ed. High Voltage Tower In R/W |          |                                 |       |              |           |                   |
| 2-LA                   | Frances L. Cantrall              | 1.233 | -            | 104       |   |          |                                 |       |              |           |                   |
| 3-LA                   | Ervin Schultz Etal               | 5.709 | -            | 105       |   |          |                                 |       |              |           |                   |
| 4-LA                   | Martha D. Bruns                  | 1.493 | -            | 104       |   |          |                                 |       |              |           |                   |
| 5-LA                   | Fred J. Kruse                    | 0.766 | -            | 105       |   |          |                                 |       |              |           |                   |
| 6-LA                   | Esther Laura Schumacher          | 5.730 | -            | 105-6     |   |          |                                 |       |              |           |                   |
| 7-LA                   | Lily Beltz                       | 0.107 | -            | 106       |   |          |                                 |       |              |           |                   |
| 8-LA                   | Eudolph L. Kruse                 | 0.663 | -            | 106       |   |          |                                 |       |              |           |                   |
| 9-LA                   | Frederick E. & Adelia P. Buehrer | 0.759 | -            | 105-6     |   |          |                                 |       |              |           |                   |
| 10-LA                  | Anna Tilse Etal                  | 3.234 | -            | 106       |   |          |                                 |       |              |           |                   |
| 11-LA                  | Clarence Buehrer                 | 1.060 | Yes          | 106       | Gar.                                      |          |                                 |       |              |           |                   |
| 12-LA                  | St. Johns Lutheran Church        | 0.122 | -            | 106-7     |   |          |                                 |       |              |           |                   |
| 13-LA                  | Edward & Amelia Kruse            | 2.856 | -            | 106-7     |   |          |                                 |       |              |           |                   |
| 14-LA                  | Anna Tilse Etal                  | 0.645 | -            | 107       |   |          |                                 |       |              |           |                   |
| 15-LA                  | Alfred J. & Dora W. Wendt        | 1.368 | -            | 107       |   |          |                                 |       |              |           |                   |
| 16-LA                  | " " " " " "                      | 2.884 | -            | 107       |   |          |                                 |       |              |           |                   |
| 17-LA                  | William Dehnke                   | 0.959 | -            | 107-8     |   |          |                                 |       |              |           |                   |
| 18-LA                  | Emil Wendt                       | 2.878 | -            | 107-8     |   |          |                                 |       |              |           |                   |
| 19-LA                  | Aaron J. Genter                  | 0.971 | -            | 108       |   |          |                                 |       |              |           |                   |
| 20-LA                  | August & Marie Schmitkey         | 2.882 | -            | 108       |   |          |                                 |       |              |           |                   |
| 21-LA                  | Frederick Lineau                 | 0.410 | -            | 108       |   |          |                                 |       |              |           |                   |
| 22-LA                  | Ervin Dittmer                    | 2.883 | -            | 108       |   |          |                                 |       |              |           |                   |
| 23-LA                  | Frederick H. Michelis            | 2.869 | -            | 109       |   |          |                                 |       |              |           |                   |
| 24-LA                  | Frederick Lienau                 | 1.005 | -            | 109       |   |          |                                 |       |              |           |                   |
| 25-LA                  | William D. & Isabella Wesche     | 1.441 | -            | 109       |   |          |                                 |       |              |           |                   |
| 26-LA                  | Melvin J. & Mildred A. Wendt     | 0.640 | -            | 109       |   |          |                                 |       |              |           |                   |
| 27-LA                  | Joseph & Emma Liechty            | 3.698 | Yes          | 109-10    | Res.                                      |          |                                 |       |              |           |                   |
| 28-LA                  | Donald D. Benecke                | 0.669 | Yes          | 109-10    | Grainary                                  |          |                                 |       |              |           |                   |

**FENCE CONSTRUCTION**

Maximum spacing between intermediate anchor post assemblies or between end post assemblies and intermediate post assemblies shall be 660 Lin. Ft.

At points where individual spans of fence change alignment in excess of 4 degrees and less than 30 degrees, an intermediate anchor post assembly shall be built. If the change in alignment is 30 degrees or more a corner post assembly shall be built at the point of change.

In lieu of the requirements of Supplemental Specification No. 18 the End Posts, Corner Posts and Intermediate Anchor Posts or Pull Posts shall be placed so that the side of the posts toward the highway is two feet from the Right of Way line unless otherwise shown on the plan.

**METHOD OF MEASUREMENT**

All quantities of fence shown in these plans are measured horizontally and no allowance will be made for increase in lengths due to following the slope of the existing ground.

It shall be the responsibility of the Contractor to estimate and furnish at no additional cost to the State, any and all extra fence necessitated by this provision.

All final fence measurements will be horizontal measurements and the footage measured in this manner will be paid for at the Contract Unit Price bidder lineal foot for Item 55-18 Right of Way Fence Type A.

**ADJACENT OR INTERSECTING FENCES**

At all adjacent or intersecting fences a Corner Post Assembly has been provided in these plans. It shall be the responsibility of the Contractor to make a complete connection between these adjacent or intersecting fences and the Right of Way Fence.

Payment for all labor, tools material and incidentals necessary to complete these connections shall be included in the price bid for Item 55-18 Right of Way Fence

| Sheet No.       | Station |        | Length R/W Fence |       |       |
|-----------------|---------|--------|------------------|-------|-------|
|                 | From    | To     | Left             | Right | Total |
| 98              | 524+13  | 553+00 | 2890             | 2856  | 5746  |
| 99              | 553+00  | 583+00 | 2985             | 2705  | 5690  |
| 100             | 583+00  | 613+00 | 2960             | 2960  | 5920  |
| 101             | 613+00  | 643+00 | 2830             | 2517  | 5347  |
| 102             | 643+00  | 673+00 | 2500             | 2470  | 4970  |
| 103             | 673+00  | 2+00   | 2855             | 3060  | 5915  |
| 104             | 2+00    | 32+00  | 2815             | 2875  | 5690  |
| 105             | 32+00   | 62+00  | 2985             | 2835  | 5820  |
| 106             | 62+00   | 92+00  | 2797             | 2874  | 5671  |
| 107             | 92+00   | 122+00 | 2717             | 2964  | 5681  |
| 108             | 122+00  | 152+00 | 2963             | 2470  | 5433  |
| 109             | 152+00  | 182+00 | 3026             | 2880  | 5906  |
| 110             | 182+00  | 197+32 | 100              | 1495  | 1595  |
| Total Lin. Feet |         |        |                  |       | 69384 |

**WILLIAMS COUNTY WIL-384-9.97**  
**HENRY COUNTY HEN-384-0.00**  
**HEN-6-3.78 R/W PLANS**

DATE: FEB. 11-1953 DRAWN BY J.S.  
 REVISED: SEPT. 1956 3/14/57

LENGTH OF PROJECT 7.118 Miles

98  
170

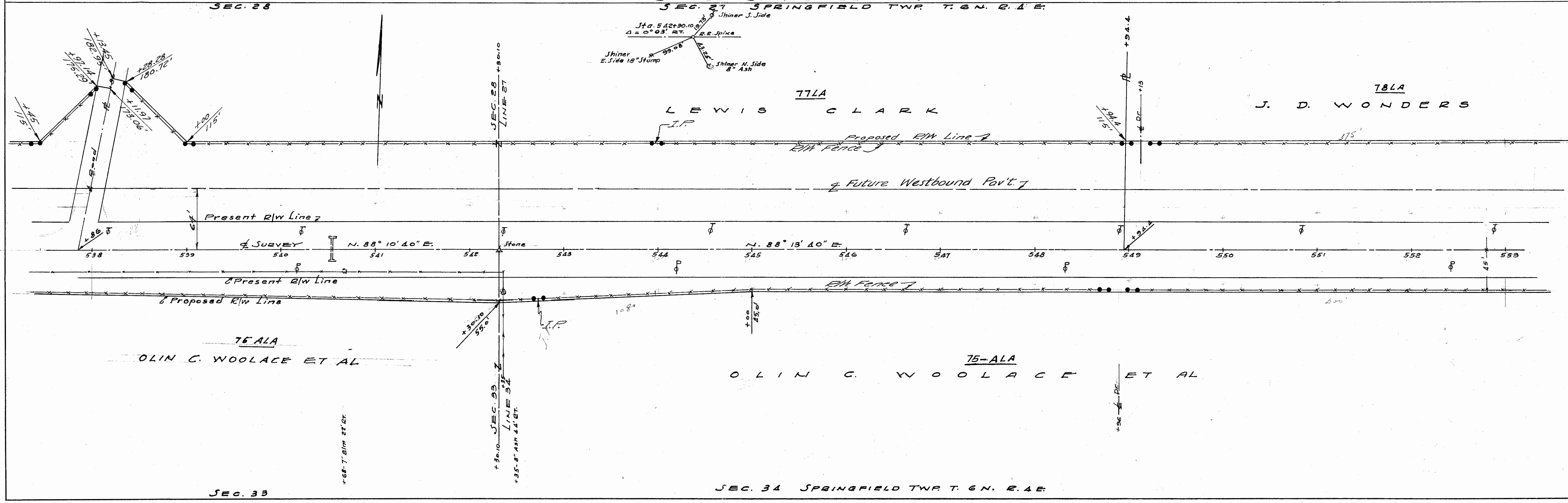
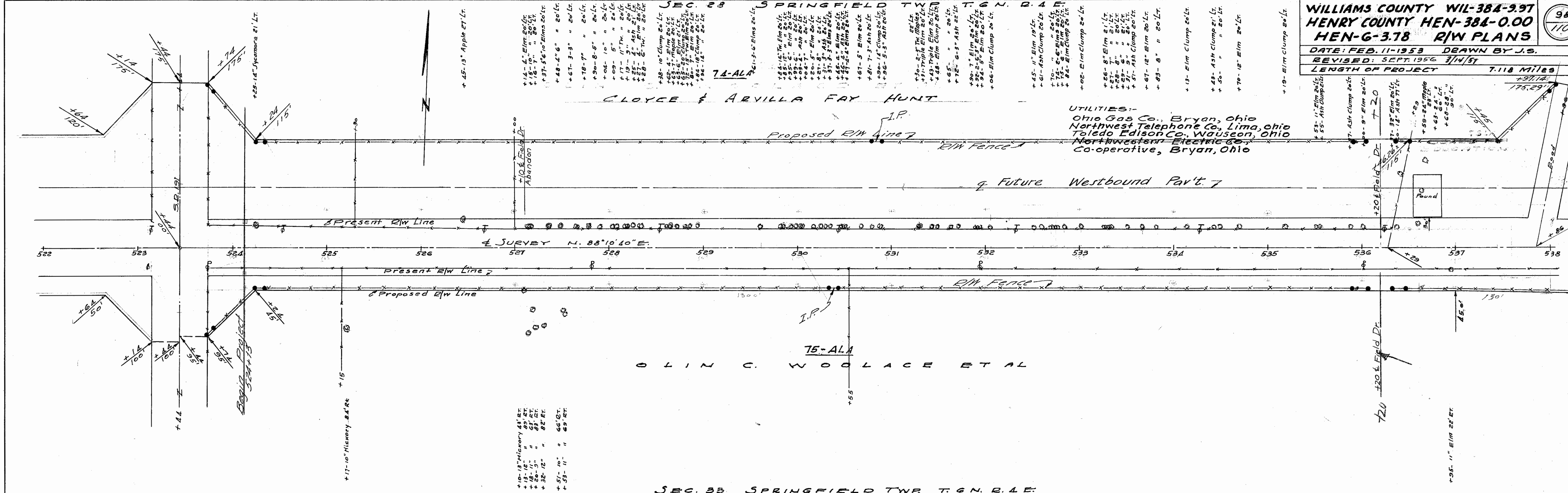

Revised July 1947

R/W

WILLIAMS COUNTY  
WIL-384-9.97  
HENRY COUNTY  
HEN-384-0.00 HEN-6-3.78  
R/W PLANS

DATE: FEB. 11-1953 DRAWN BY J.S.  
REVISED: SEPT. 1956  
LENGTH OF PROJECT 7.118 MILES

99  
110

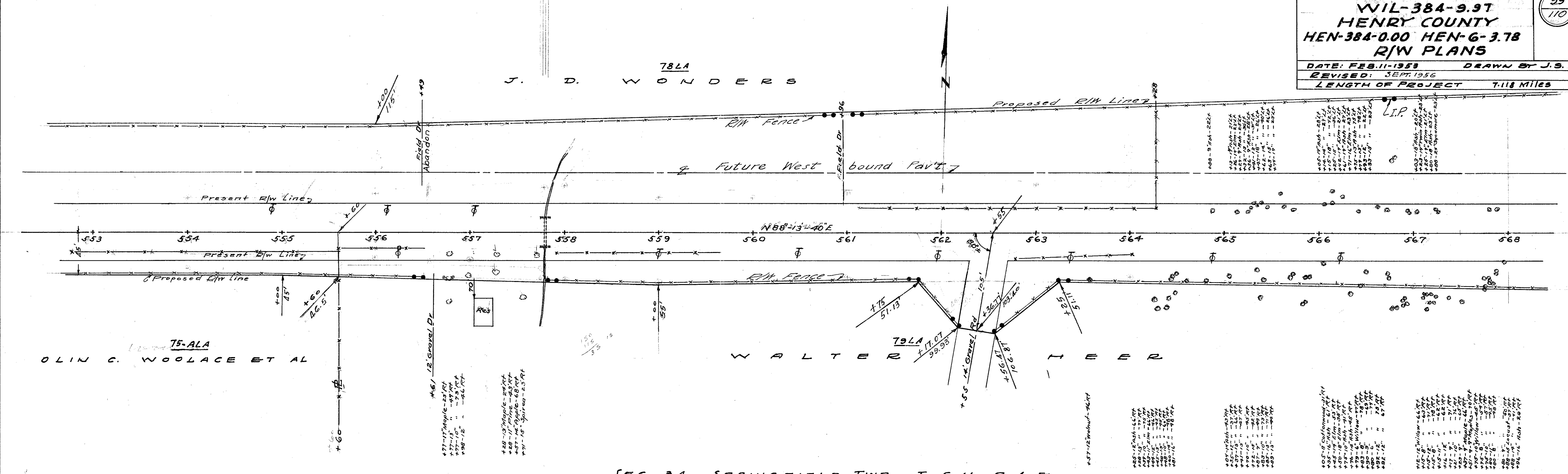

SEC. 34 SPRINGFIELD TWP. T. 6 N. R. 4 E.  
SEC. 27 SPRINGFIELD TWP. T. 6 N. R. 4 E.

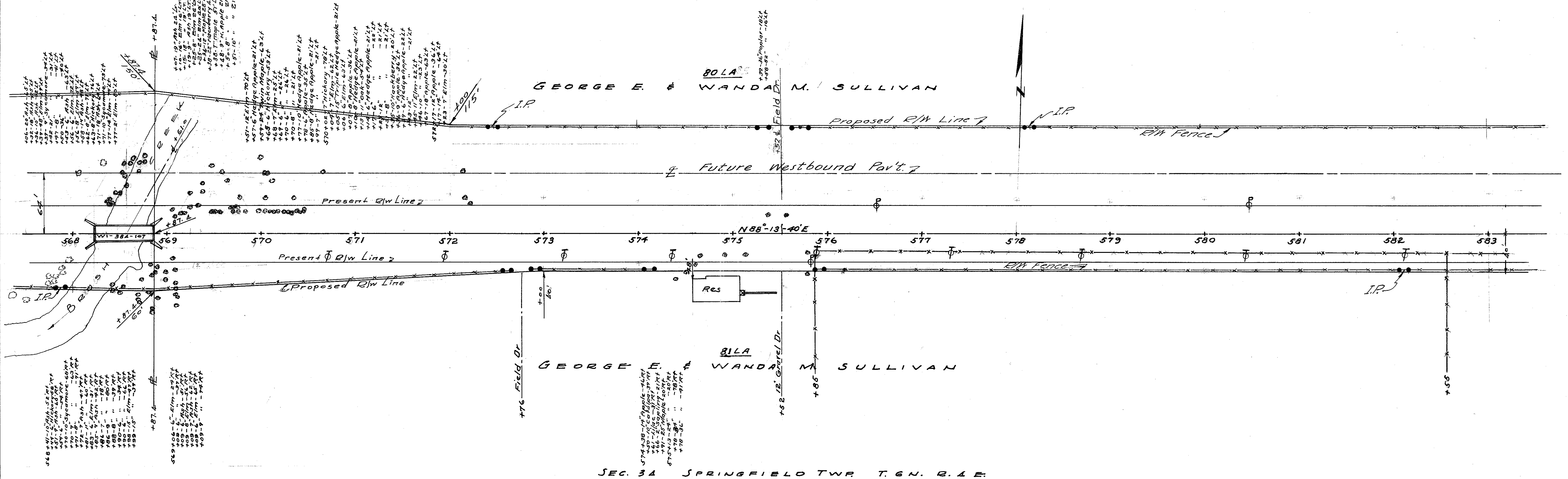

SEC. 34 SPRINGFIELD TWP. T. 6 N. R. 4 E.

Standard  
July 1957

R/W2

Spike in Power Pole  
 Spike S. Side 36" stump  
 Sta 595+44.77  
 R.R. Spike  
 Δ = 0° 01' Lt  
 Spike in Tele Pole

**WILLIAMS COUNTY**  
 WIL-384-9.97  
**HENRY COUNTY**  
 HEN-384-0.00 HEN-6-3.18  
**R/W PLANS**

DATE: FEB. 11-1959 DRAWN BY J.S.  
 REVISED: SEPT. 1956  
 LENGTH OF PROJECT 7.18 MILES

190  
110

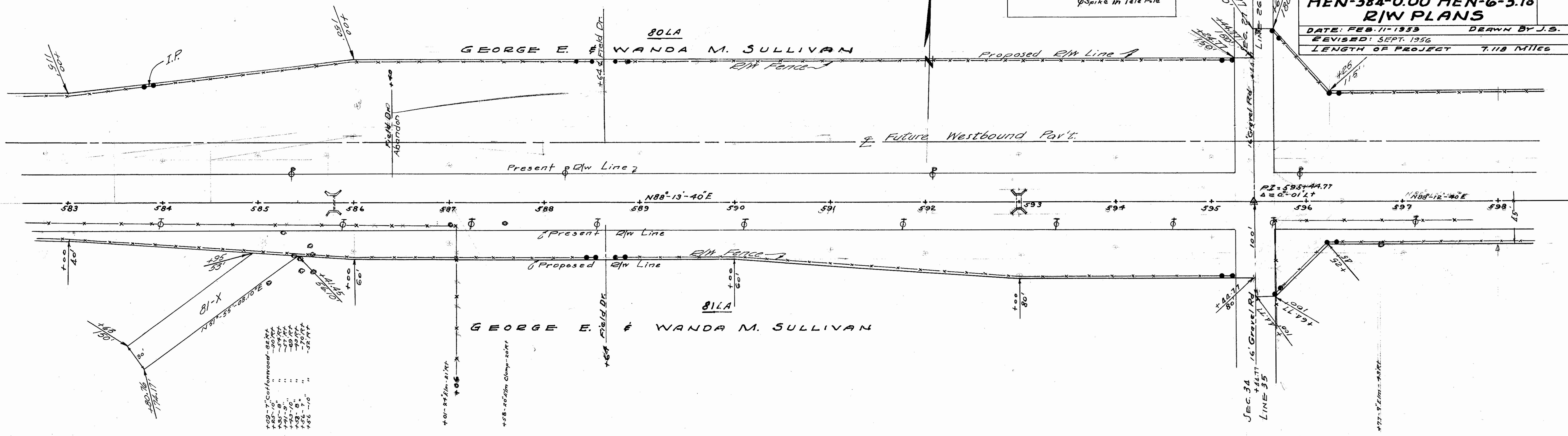

SEC. 34 SPRINGFIELD TWP. T. 6 N. R. 4 E.

SEC. 26 SPRINGFIELD TWP. T. 6 N. R. 4 E.

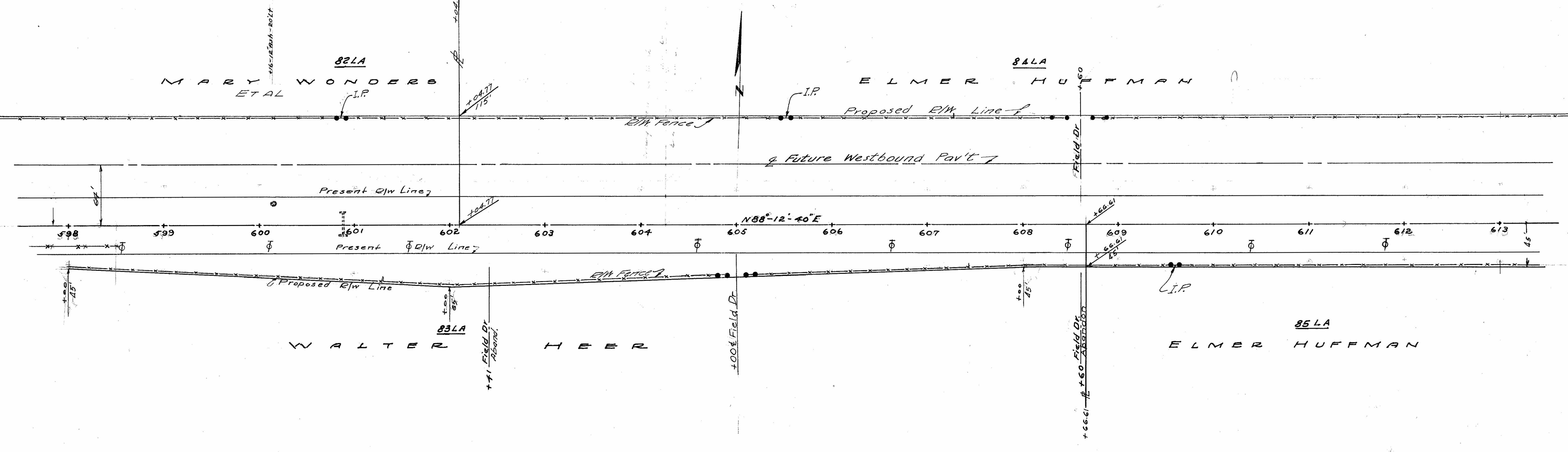

SEC. 35 SPRINGFIELD TWP. T. 6 N. R. 4 E.

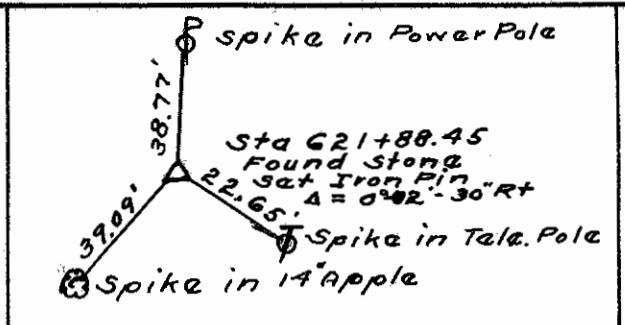

**WILLIAMS COUNTY**  
**WIL-384-9.97**  
**HENRY COUNTY**  
**HEN-384-0.00 HEN-6-378**  
**R/W PLANS**

DATE: FEB. 11-1955 DRAWN BY J.S.  
 REVISED: SEPT. 1956  
 LENGTH OF PROJECT 7.118 MILES

101  
710

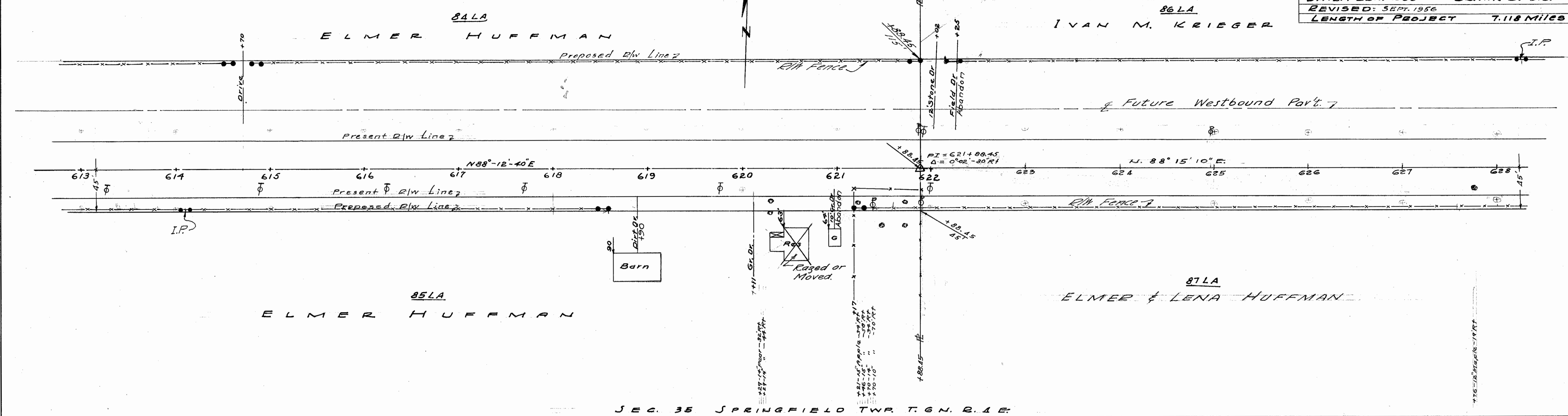

SEC. 35 SPRINGFIELD TWP. T. 6 N. R. 4 E.

SEC. 26 SPRINGFIELD TWP. T. 6 N. R. 4 E.

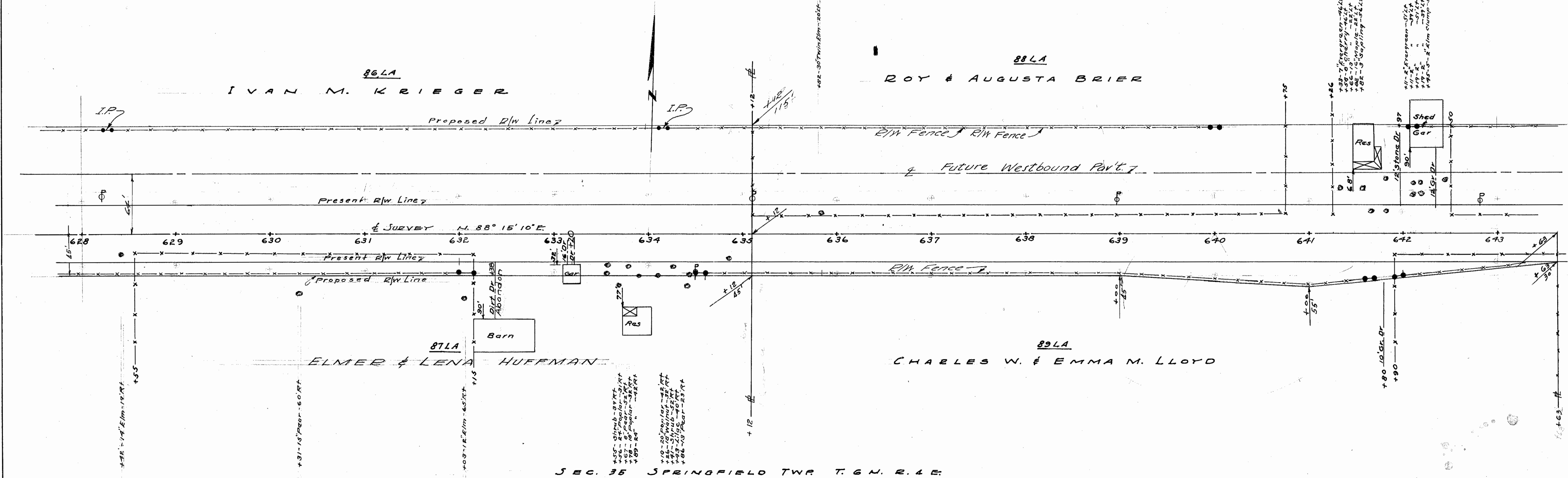

SEC. 35 SPRINGFIELD TWP. T. 6 N. R. 4 E.

**WILLIAMS COUNTY**  
**WIL-384-9.97**  
**HENRY COUNTY**  
**HEN-384-0.00 HEN-6-3.78**  
**R/W PLANS**

DATE: FEB. 11, 1953 DRAWN BY J.S.  
 REVISED: 4/6/54 SEPT. 1956 12/20/57  
 LENGTH OF PROJECT 7.118 MILES

102  
110

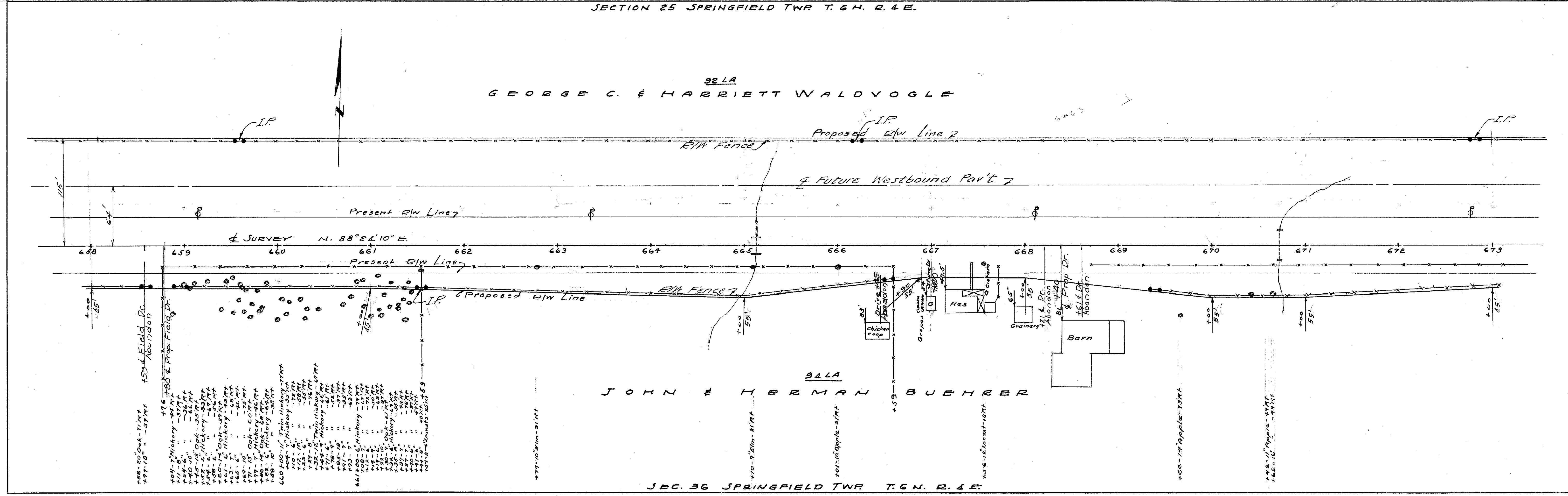
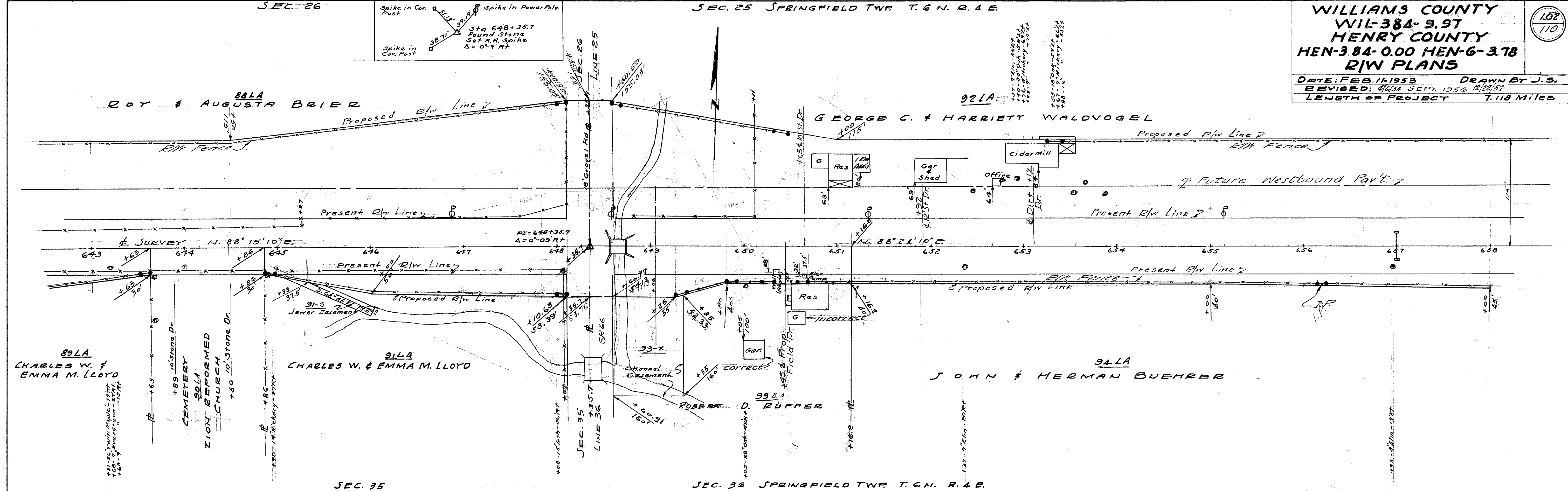



**WILLIAMS COUNTY**  
**WIL-384-9.97**  
**HENRY COUNTY**  
**HEN-384-0.00 HEN-6-3.78**  
**R/W PLANS**

DATE: FEB. 11-1953 DRAWN BY J.S.  
 REVISED: SEPT. 1956  
 LENGTH OF PROJECT 7.118 Miles

103  
110

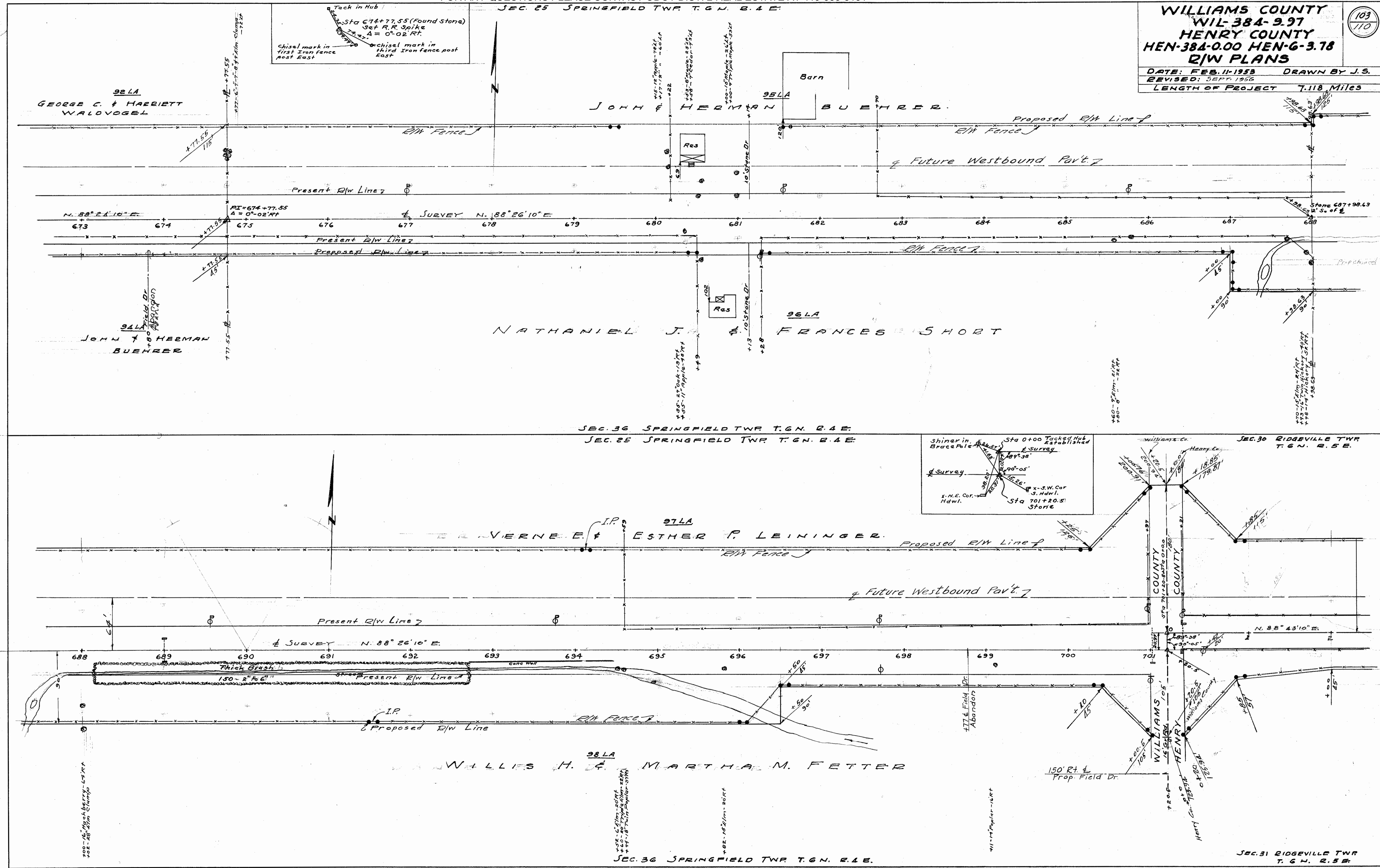

100-16-1/2  
100-18-1/2  
100-19-1/2  
100-20-1/2  
100-21-1/2  
100-22-1/2  
100-23-1/2  
100-24-1/2  
100-25-1/2  
100-26-1/2  
100-27-1/2  
100-28-1/2  
100-29-1/2  
100-30-1/2  
100-31-1/2  
100-32-1/2  
100-33-1/2  
100-34-1/2  
100-35-1/2  
100-36-1/2  
100-37-1/2  
100-38-1/2  
100-39-1/2  
100-40-1/2  
100-41-1/2  
100-42-1/2  
100-43-1/2  
100-44-1/2  
100-45-1/2  
100-46-1/2  
100-47-1/2  
100-48-1/2  
100-49-1/2  
100-50-1/2  
100-51-1/2  
100-52-1/2  
100-53-1/2  
100-54-1/2  
100-55-1/2  
100-56-1/2  
100-57-1/2  
100-58-1/2  
100-59-1/2  
100-60-1/2  
100-61-1/2  
100-62-1/2  
100-63-1/2  
100-64-1/2  
100-65-1/2  
100-66-1/2  
100-67-1/2  
100-68-1/2  
100-69-1/2  
100-70-1/2  
100-71-1/2  
100-72-1/2  
100-73-1/2  
100-74-1/2  
100-75-1/2  
100-76-1/2  
100-77-1/2  
100-78-1/2  
100-79-1/2  
100-80-1/2  
100-81-1/2  
100-82-1/2  
100-83-1/2  
100-84-1/2  
100-85-1/2  
100-86-1/2  
100-87-1/2  
100-88-1/2  
100-89-1/2  
100-90-1/2  
100-91-1/2  
100-92-1/2  
100-93-1/2  
100-94-1/2  
100-95-1/2  
100-96-1/2  
100-97-1/2  
100-98-1/2  
100-99-1/2  
100-100-1/2

SEC. 30 RIDGEVILLE TWP. T. 6 N. R. 5 E.

WILLIAMS COUNTY  
 WIL-384-9.97  
 HENRY COUNTY  
 HEN-384-0.00 HEN-6-3.78  
 R/W PLANS

DATE: FEB. 11-1953 DRAWN BY J.S.  
 REVISED: SEPT. 1956 12/22/57  
 LENGTH OF PROJECT 7.118 Miles

104  
110

Scanned  
July 1967

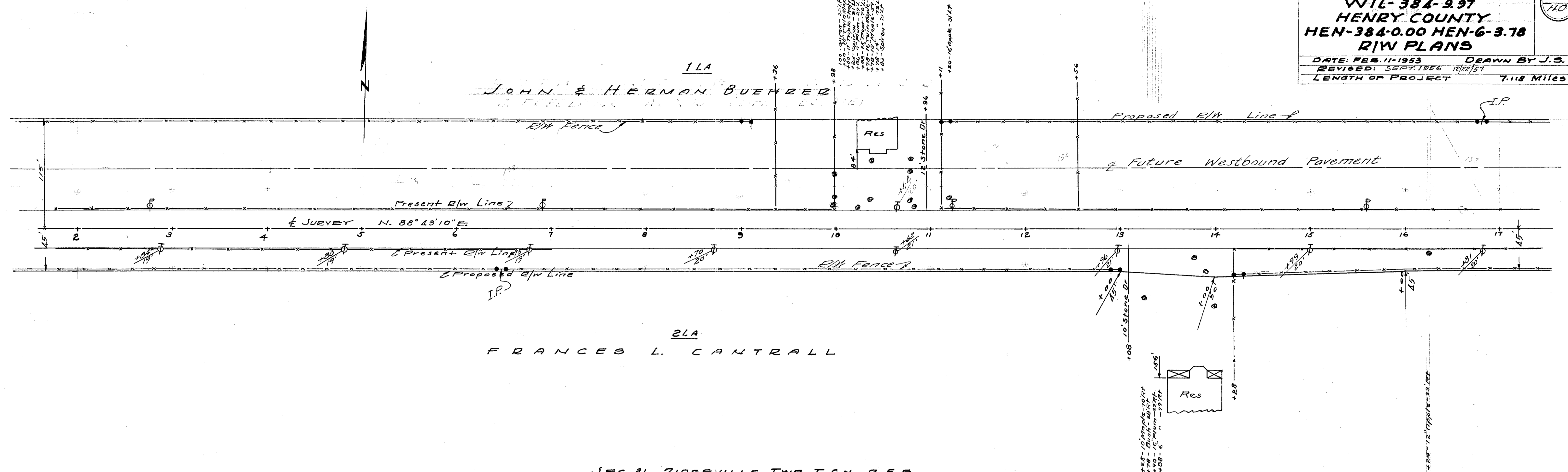

SEC. 31 RIDGEVILLE TWP. T. 6 N. R. 5 E.  
 SEC. 30 RIDGEVILLE TWP. T. 6 N. R. 5 E.

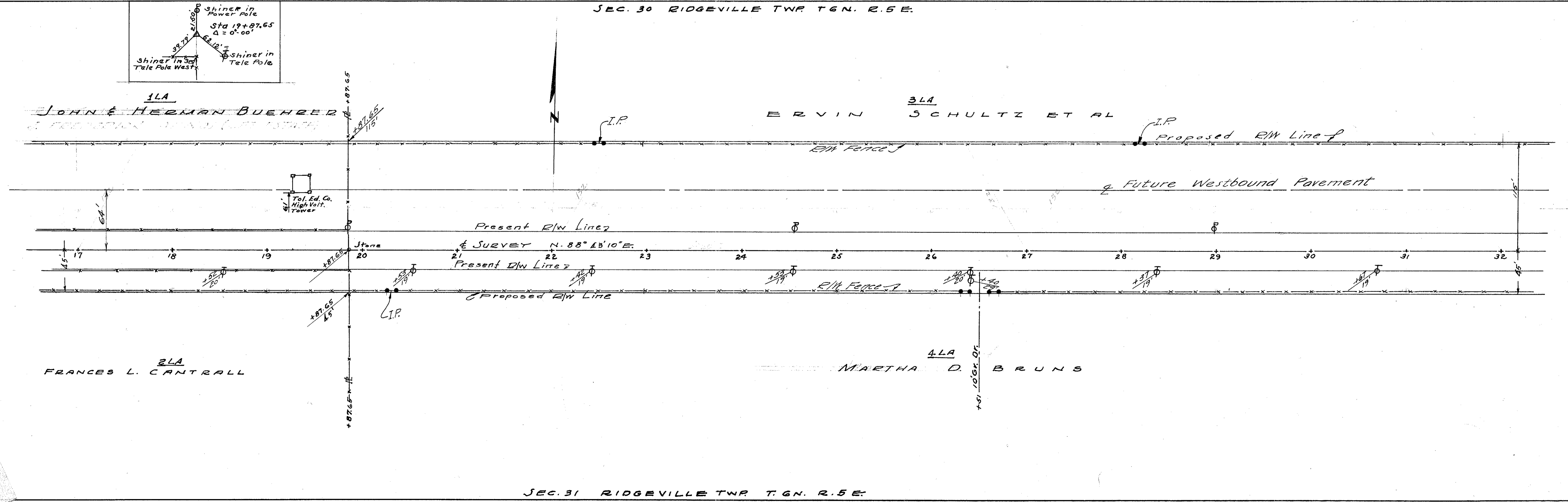

SEC. 31 RIDGEVILLE TWP. T. 6 N. R. 5 E.

WILLIAMS COUNTY  
 WIL-384-9.97  
 HENRY COUNTY  
 HEN-384-0.00 HEN-6-3.78  
 D/W PLANS

105  
 170

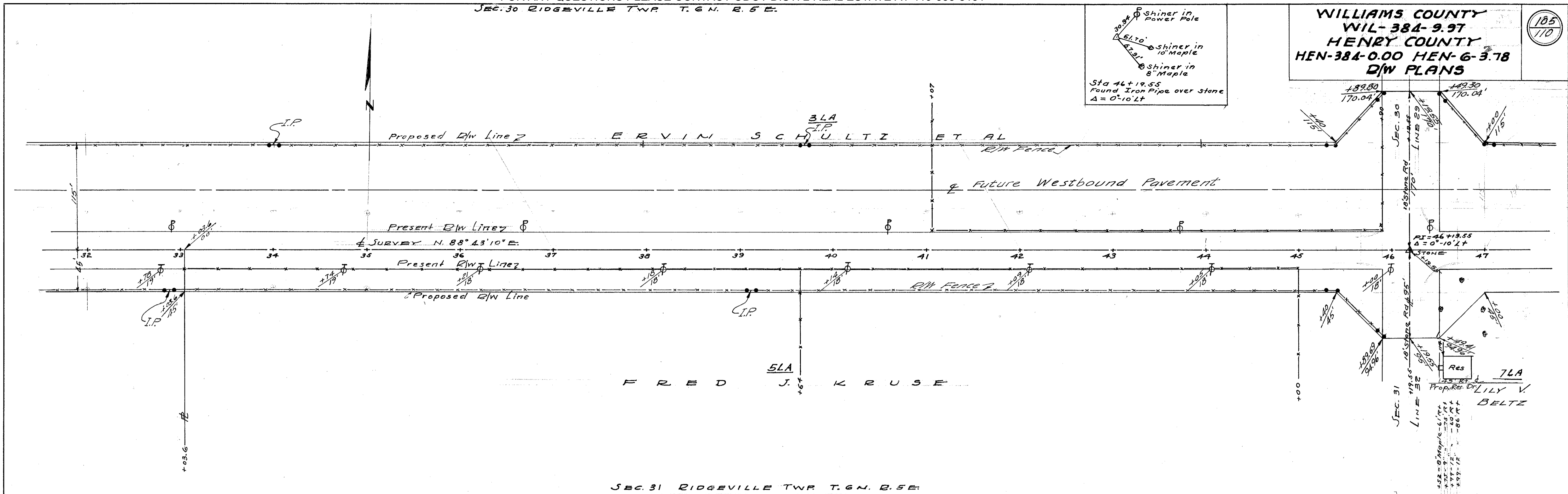
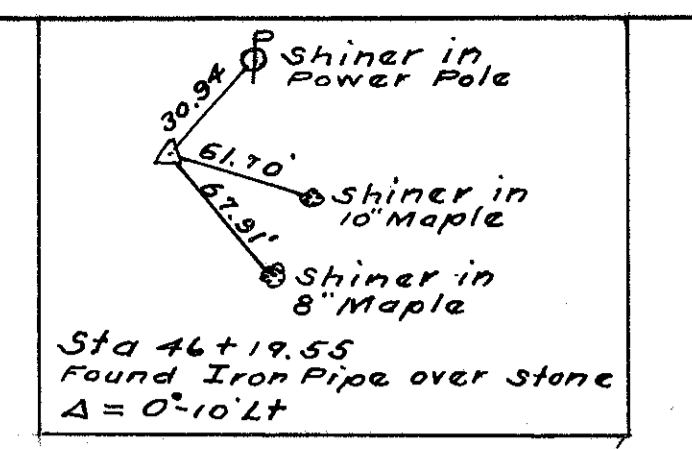

SEC. 31 RIDGEVILLE TWP. T. 6 N. R. 5 E.  
 SEC. 29 RIDGEVILLE TWP. T. 6 N. R. 5 E.

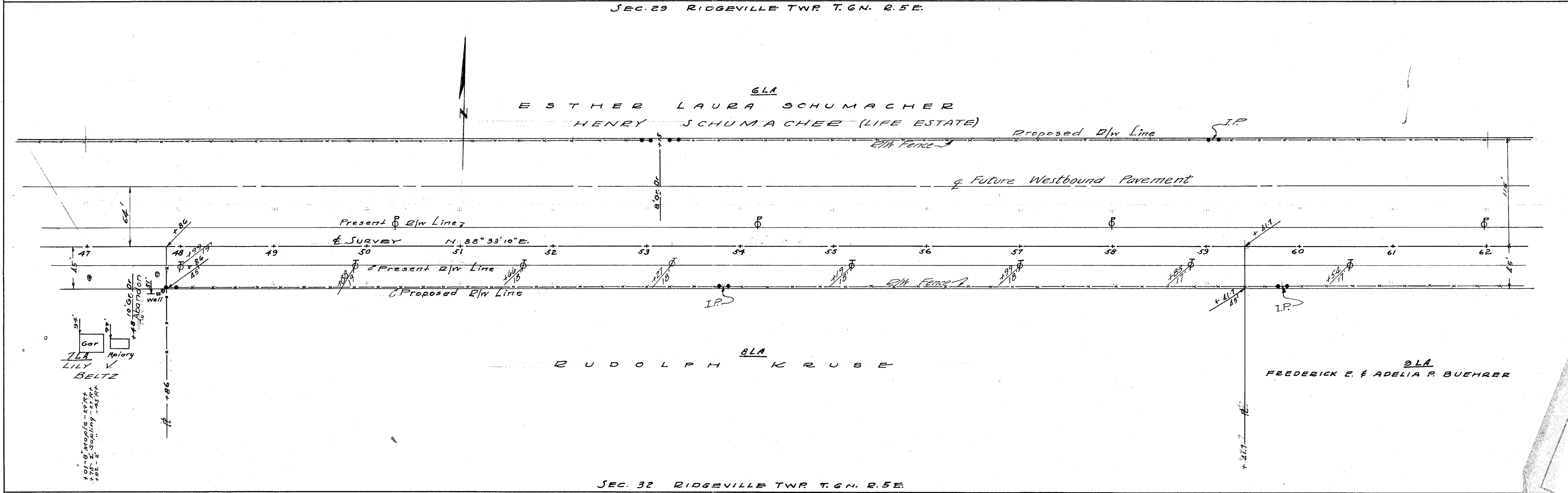

SEC. 32 RIDGEVILLE TWP. T. 6 N. R. 5 E.

Standard  
 July 1997

**WILLIAMS COUNTY**  
**WIL-384-9.97**  
**HENRY COUNTY**  
**HEN-3.84-0.00 HEN-6-3.78**  
**R/W PLANS**

DATE: FEB. 11-1953 DRAWN BY J.S.  
 REVISED: SEPT. 1956  
 LENGTH OF PROJECT 7.118 MILES

106  
110

Scanned July 1997

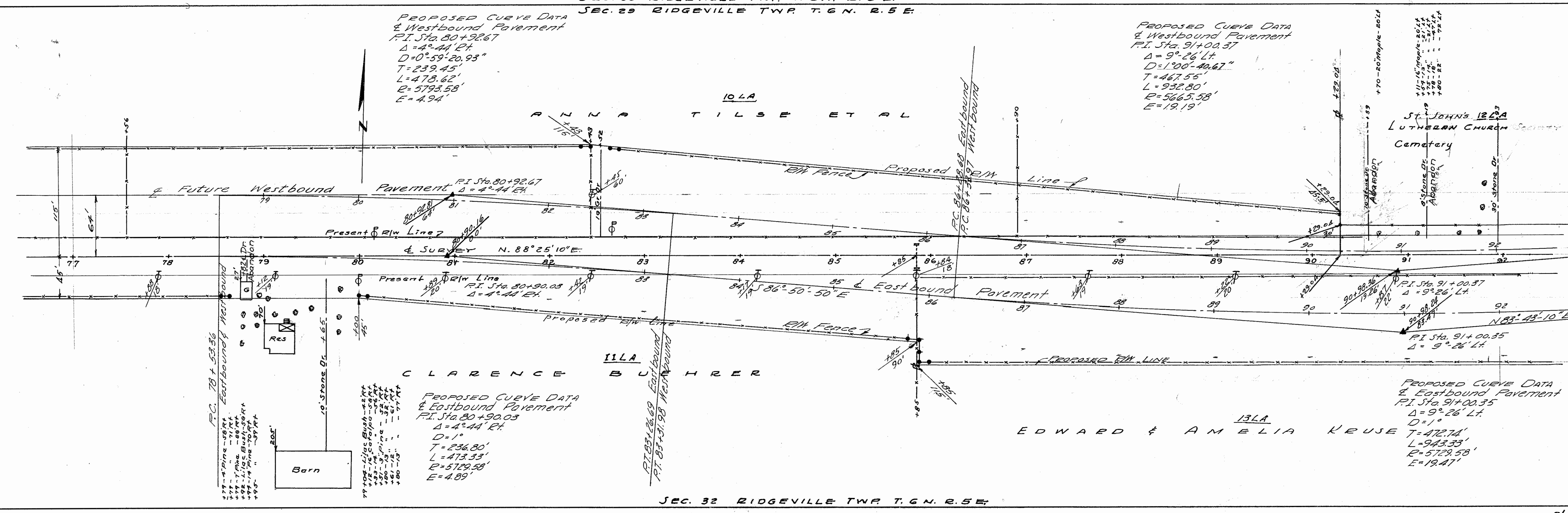
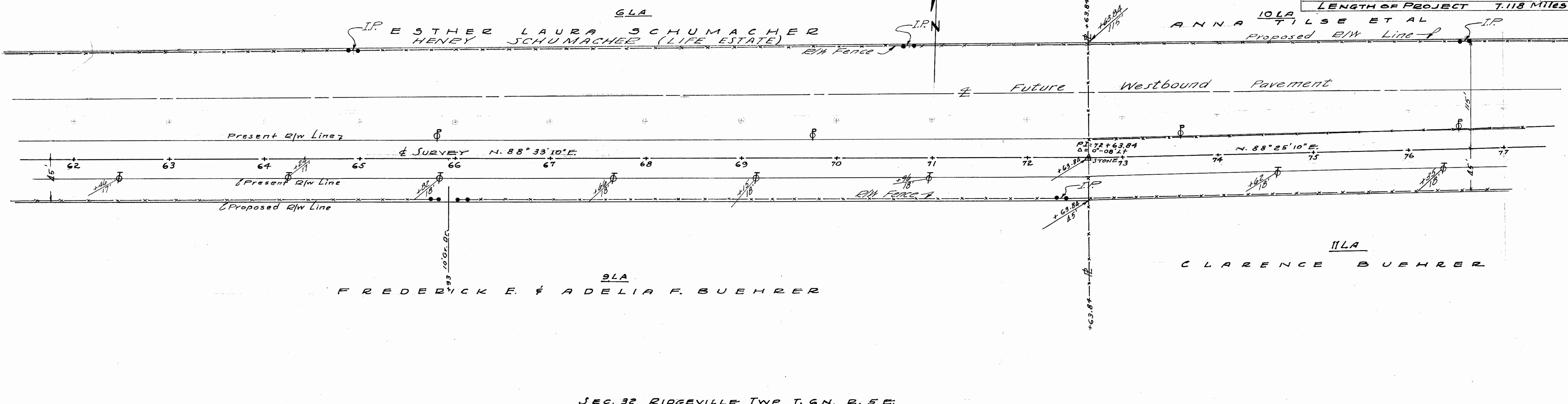

**WILLIAMS COUNTY**  
**WIL-384-9.97**  
**HENRY COUNTY**  
**HEN-3.84-0.00 HEN-6-3.78**  
**R/W PLANS**

DATE: FEB. 11-1958 DRAWN BY J.S.  
 REVISED: 5 SEPT. 1956  
 LENGTH OF PROJECT 7.118 Miles

Record July 1947

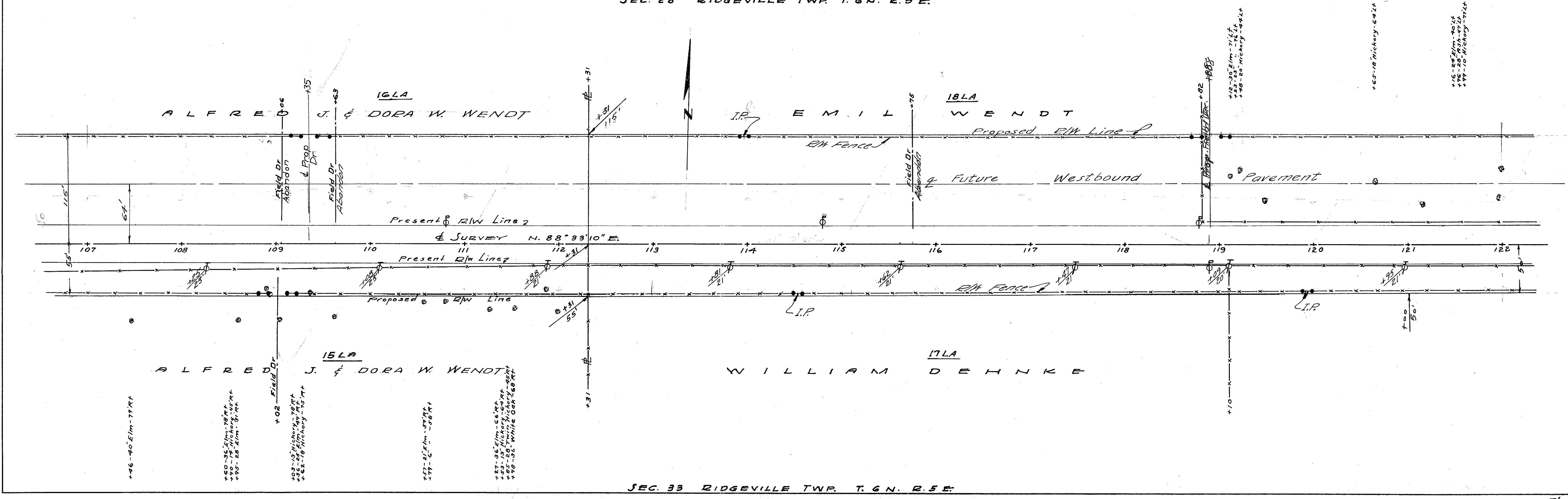
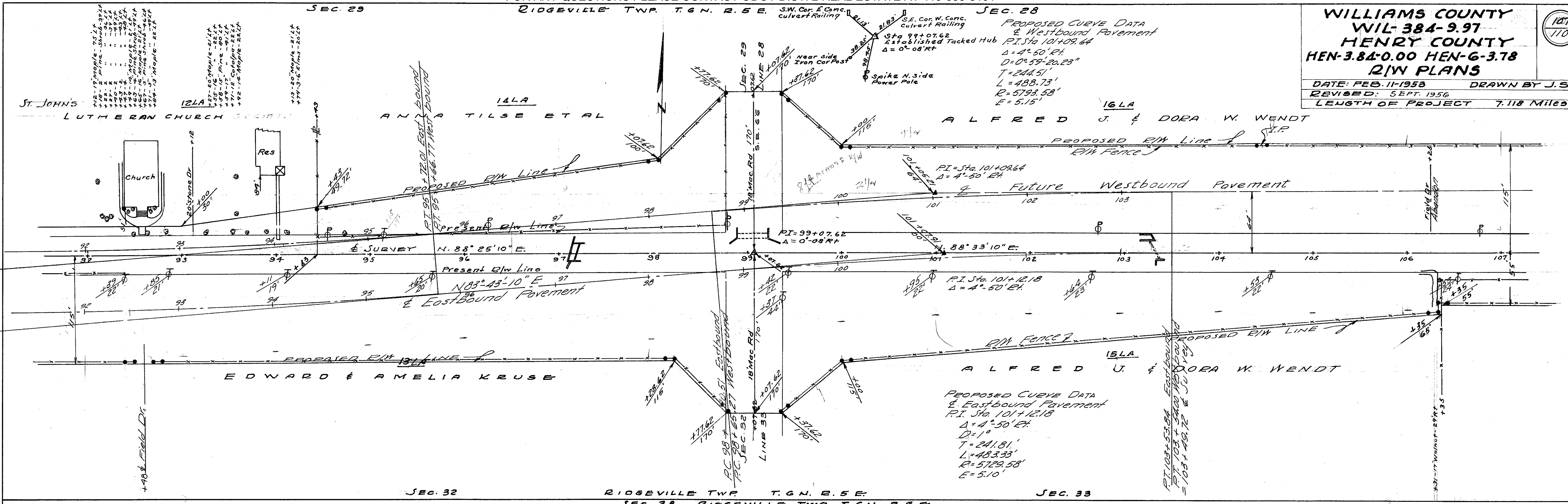

2601 Gm  
pavm

FOR ANY QUESTIONS PLEASE CONTACT ODOT DIST. 2 REAL ESTATE AT 419-353-8131

WILLIAMS COUNTY  
 WIL-384-9.97  
 HENRY COUNTY  
 HEN-3.84-0.00 HEN-6-3.78  
 R/W PLANS

DATE: FEB. 11-1958 DRAWN BY J.S.  
 REVISED: SEPT. 1956 12/28/57  
 LENGTH OF PROJECT 7.118 Miles

108  
170

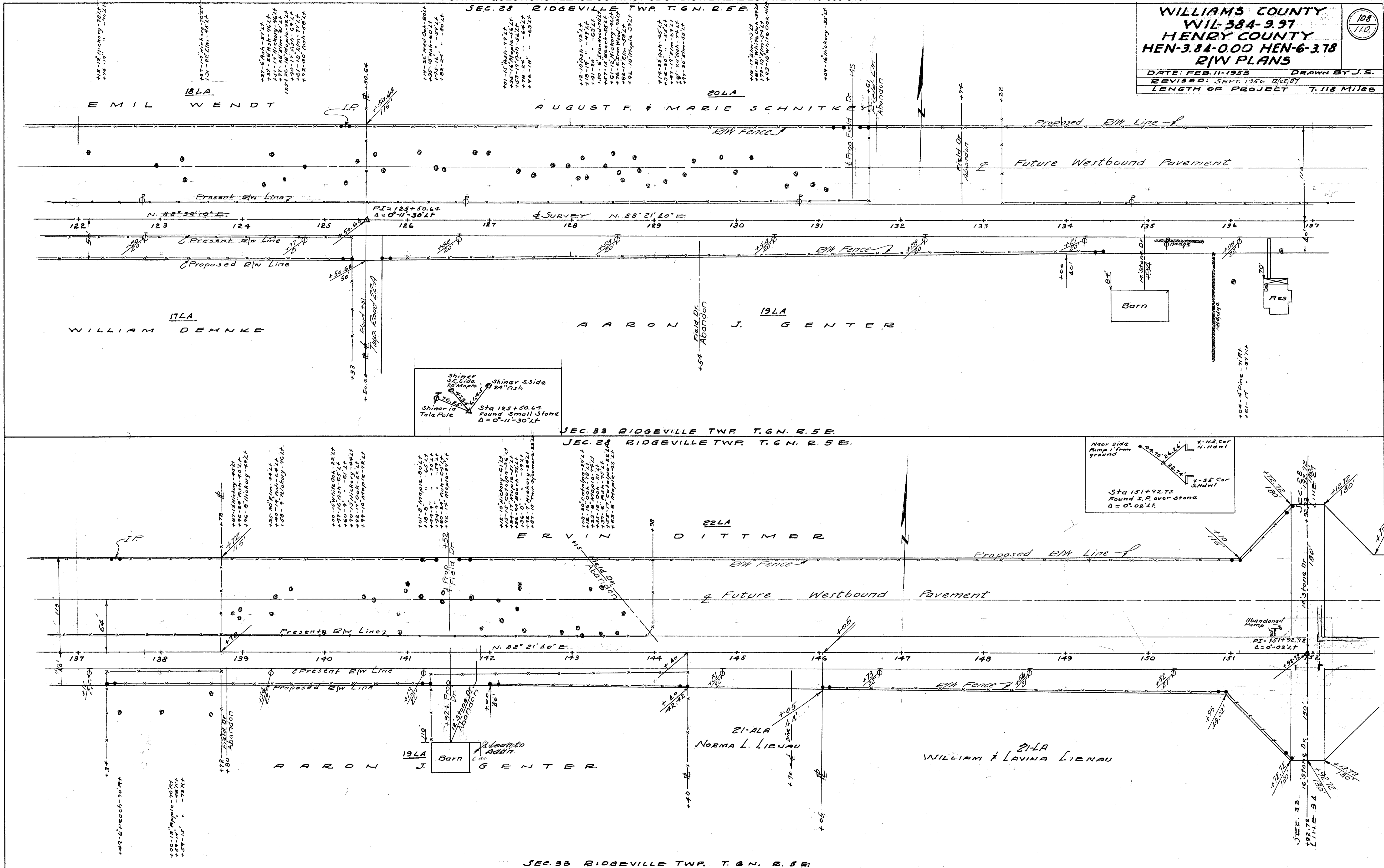

**WILLIAMS COUNTY**  
 WIL-384-9.97  
**HENRY COUNTY**  
 HEN-384-0.00 HEN-6-3.78  
**R/W PLANS**

DATE: FEB. 11, 1953 DRAWN BY J.S.  
 REVISED: SEPT. 1956  
 LENGTH OF PROJECT 7.118 Miles

109  
110

Surveyed July 1947

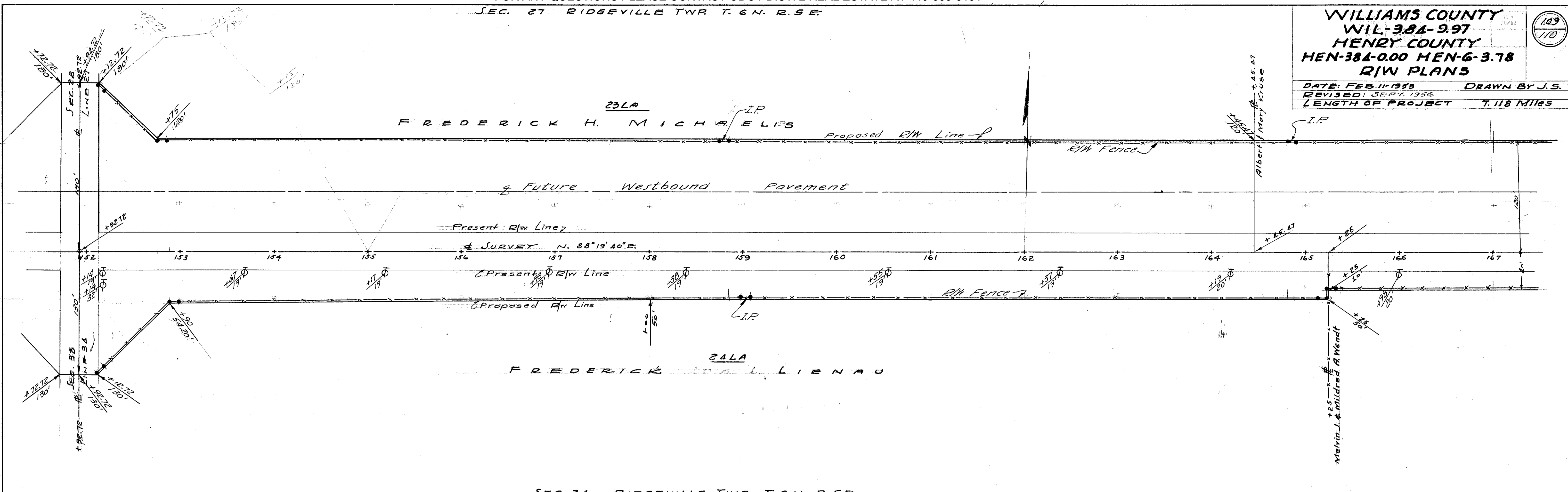

SEC. 34 RIDGEVILLE TWP. T. 6 N. R. 5 E.  
 SEC. 27 RIDGEVILLE TWP. T. 6 N. R. 5 E.

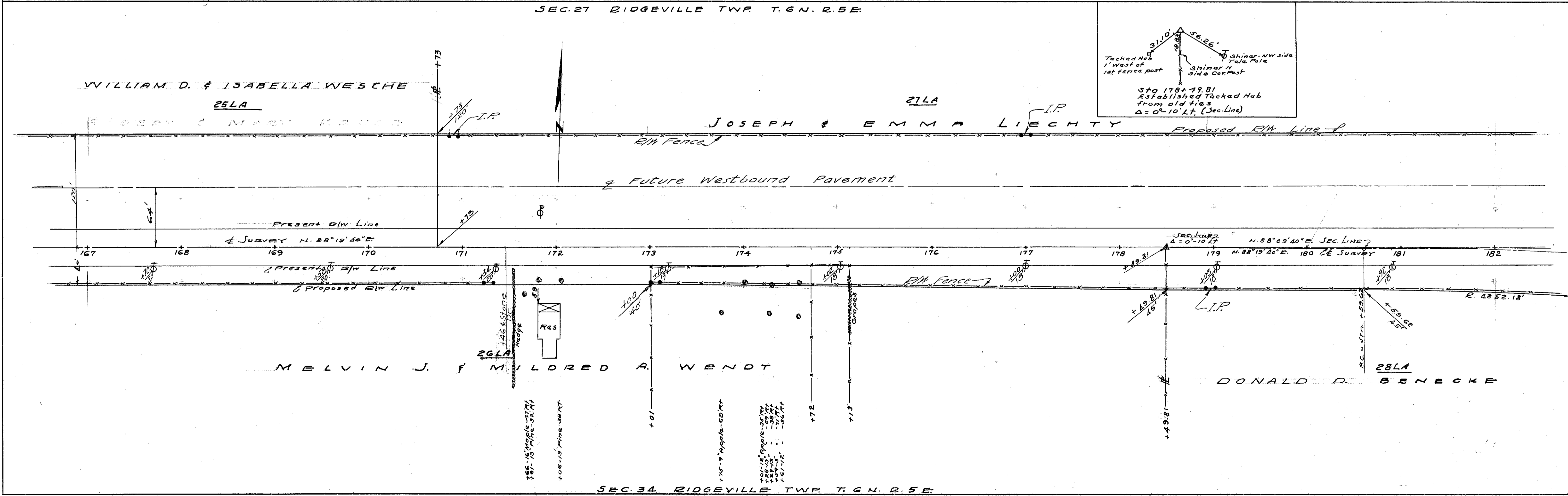

SEC. 34. RIDGEVILLE TWP. T. 6 N. R. 5 E.

SEC. 27 RIDGEVILLE TWP. T. 6 N. R. 5 E.

**WILLIAMS COUNTY**  
**WIL-384-9.97**  
**HENRY COUNTY**  
**HEN-384-0.00 HEN-6-3.78**  
**D/W PLANS**

DATE: FEB. 11-1953 DRAWN BY J.  
 REVISED: SEPT. 1956  
 LENGTH OF PROJECT 7.118 Miles

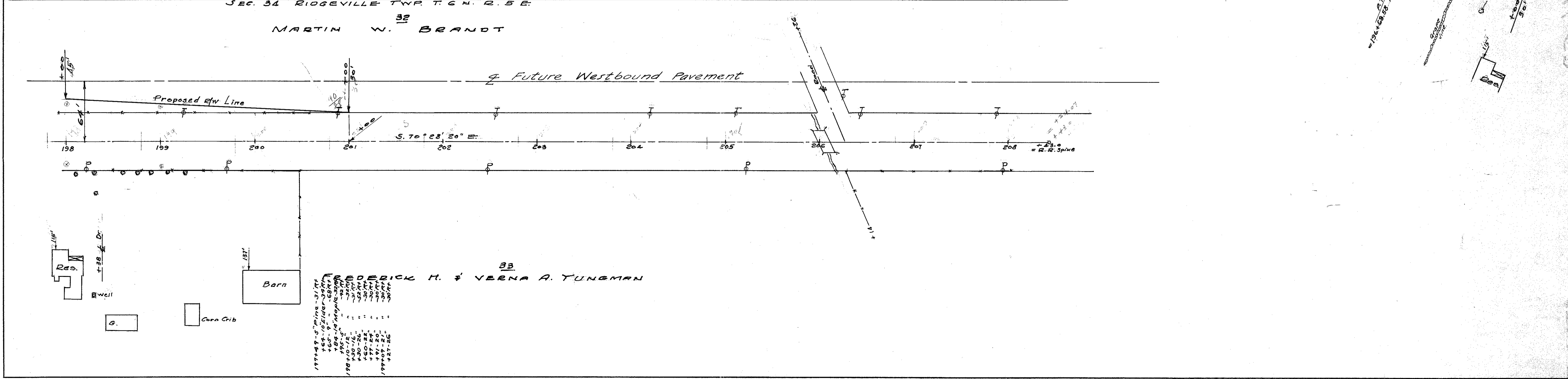
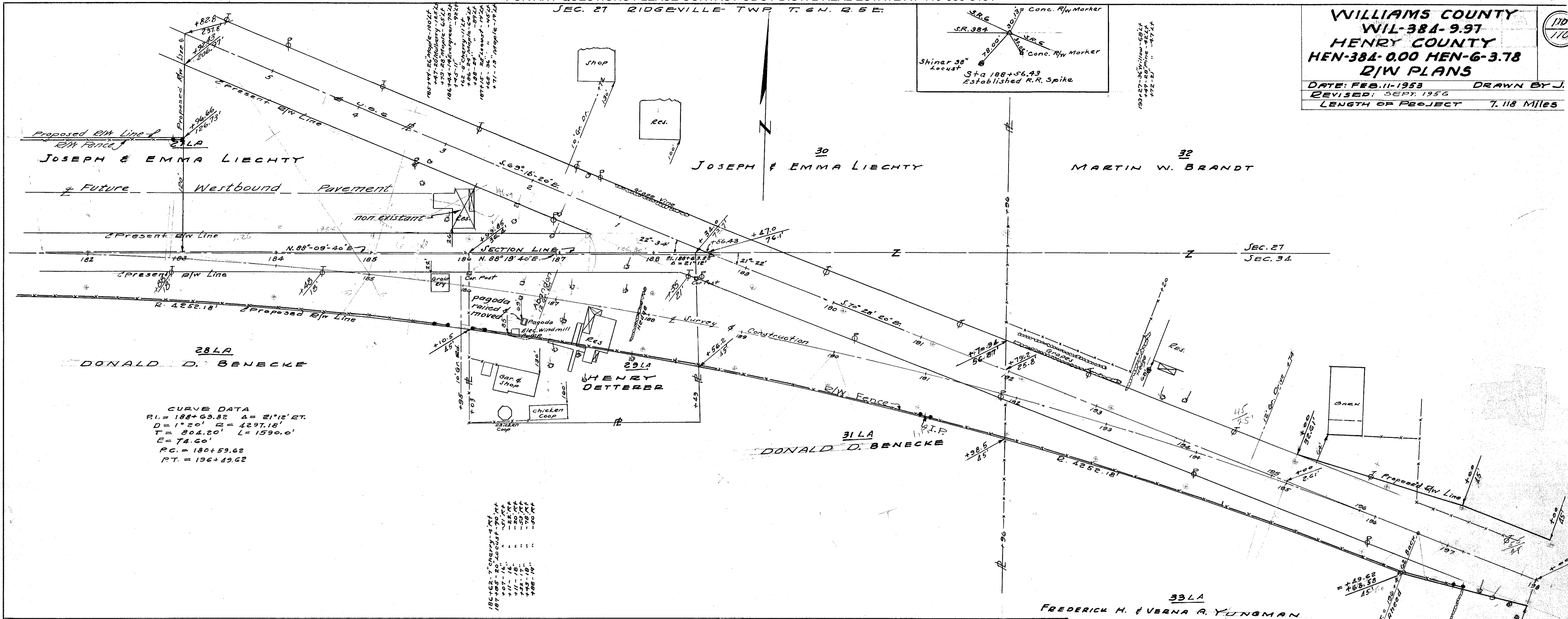
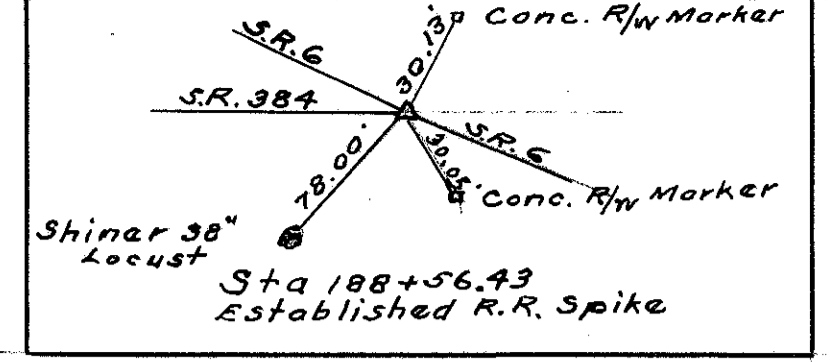

Survey July 1907