

O.D.O.T. DISTRICT 2 SURVEY OFFICE (USE ONLY)

PERSONNEL _____ REFERENCE NO. 6 A SHEET 15 OF 41
 NOTES LEU DATE 7/16/18 ROUTE US 6
 H.C. LEU WEATHER PTLY CLOUDY COUNTY WILLIAMS
 R.C. HAGEMeyer TEMP. 84° TOWNSHIP ST. JOSEPH
 DWG BY NIESE PID 102827 SECTION 25
 T 6 N R 1 E

TYPE MONUMENT _____ P.K.NAIL _____
 ON SURFACE - ~~BELOW~~ ON _____
 OFFSET \odot PAVEMENT 0.5' LT : ~~RT~~
11.9' TO LT EDGE PAVEMENT
 STATION: 316+49.87

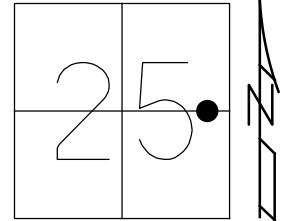

HORZ.DATUM: NAD83 2011 GEOID: NAVD88 2012A
 GRID: NORTHING: 626612.930 EASTING: 1367660.677

RECORD: P.C.
 STA 140+24.27
 FD SM.R.R.SPIKE
 5/3/00, MB
 SET P.K./WASHER
 8/1/00, MRC
 FD P.K.NAIL
 REFA6
 3/31/17, DCH
 SET MAG/WASHER
 9/23/19, JLL

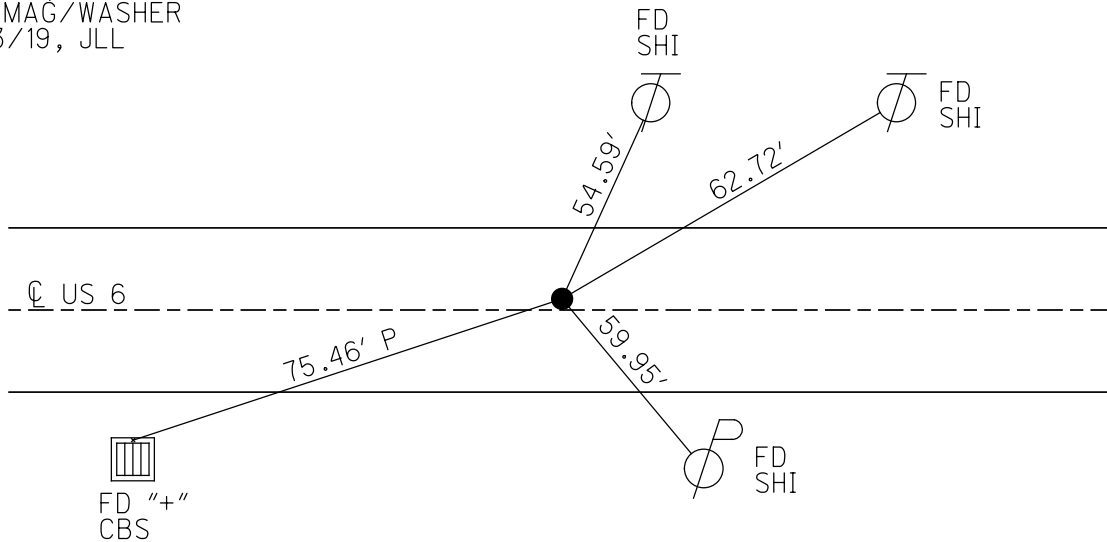

O.D.O.T. DISTRICT 2 SURVEY OFFICE

PERSONNEL _____

REFERENCE NO. 6-A

SHEET 18 OF 32

NOTES CANTERBURY

H.C. Moser

R.C. BARNHISEL III

DATE 5-3-00

WEATHER FAIR

TEMP. +68°

ROUTE 6

COUNTY WILLIAMS

TOWNSHIP St. Joseph

SECTION 25

T6 N R 1 E

TYPE MONUMENT 5m RB SPIKE

ON SURFACE - BELOW yes

LEFT - CL PAV'T. - RIGHT 0.5'

11.9' TO LT EDGE PAVEMENT

S.L.M. 316+59

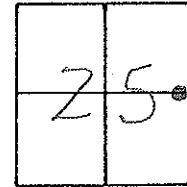

RECORD PC = 140+24.27

RESET PK/WASHER

8-1-00

M.R.C.

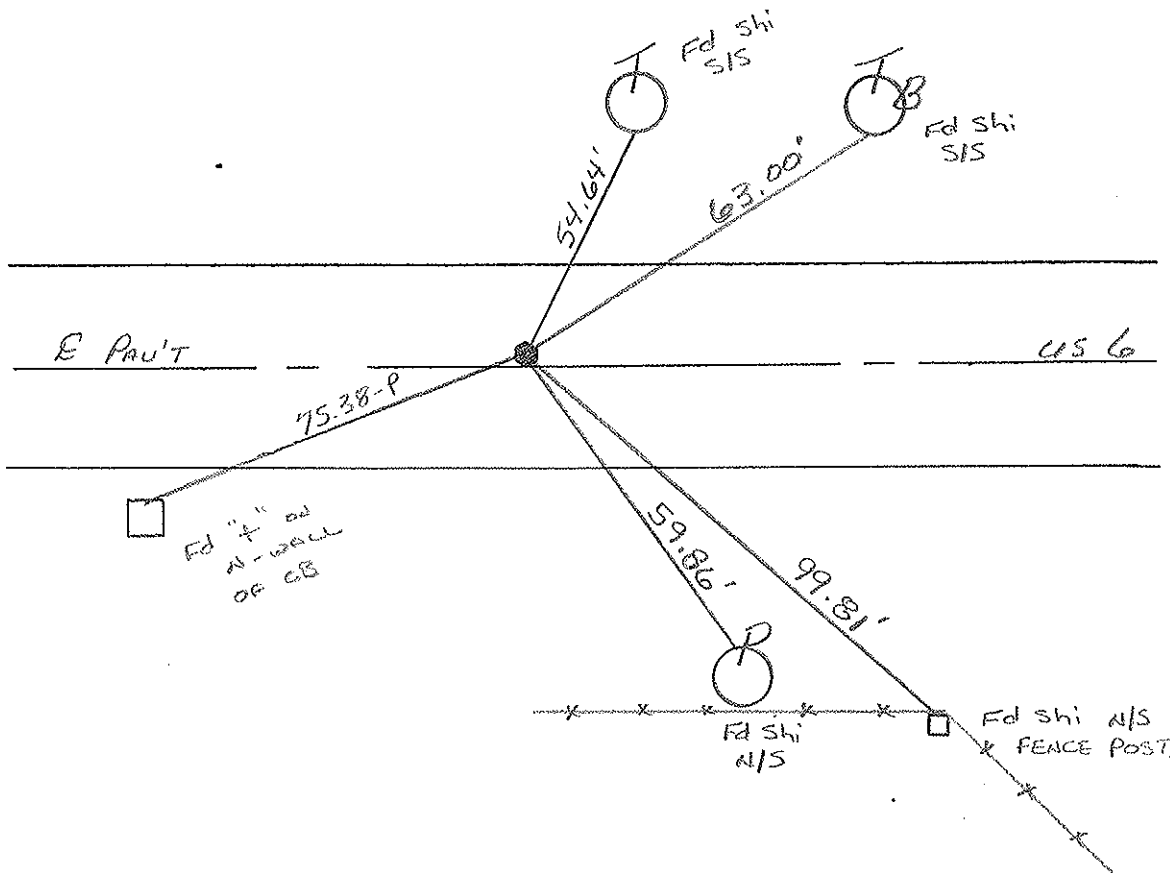

O.D.O.T. DISTRICT 2 SURVEY OFFICE

PERSONNEL

REFERENCE NO. 16

SHEET 16 OF

NOTES LOEHRKE

H.C. REED

R.G. BARNHISEL

Hoffman

DATE 4-12-88

WEATHER Clear

TEMP. +55

ROUTE U.S. 6

COUNTY WILLIAMS

TOWNSHIP St JOESPH

SECTION 25

T 6 N R 1 E

TYPE MONUMENT Reset Wign... 6-0-88
Sm. R.P. SPIKE C.L.

ON SURFACE - ~~BELOW~~

LEFT - CL PAV'T. - RIGHT

10.5 TO Rt EDGE PAVEMENT

S.L.M. 316+59

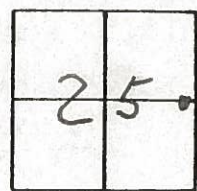

RECORD

P.C. STA 140+24.27

(6-A)

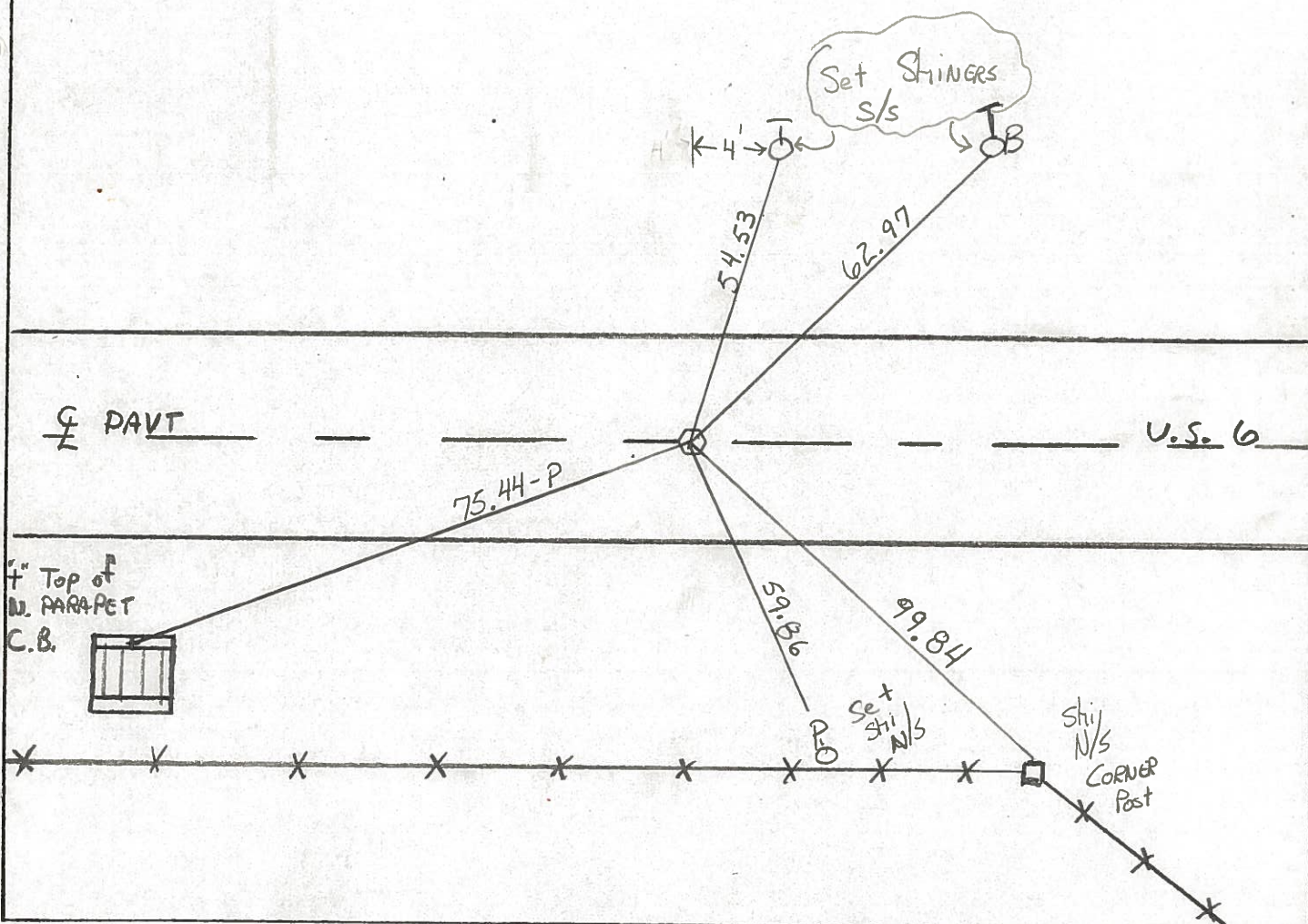

PERSONNEL	TITLE	PERSONNEL	TITLE	COUNTY	DATE	WEATHER	TEMP.
Louys				Wi.	9/4/58	Fair.	75°
Wise				S. R. 6			
Krohn				Edgerton E. Corp Line			
Pessefall				SEC. Ta INT & N. RT #2			
DESCRIPTION: Witnesses to Control Points.				JOB NO.			

9.
 (7-A) P.T. - sta. 173+65.94
 3/4" Iron Rod

8
 P.I. - sta. 157+26.1
 $\Delta = 26^\circ - 44' RT.$
 No Record.

7
 P.C. - sta. 140+24.27
 3/4" Iron Rod

(6-A) P.O.T. - sta. 129+28.65
 No Record.

P.O.T. - sta. 116+09.4
 No Record.

P.O.T. - sta. 102+89.23
 No Record.

(6) 6
 P.I. - sta. 89+69.31
 $\Delta = 0^\circ - 22' LT.$
 3/4" Sq. Iron Rod

(5-A) 5
 P.I. - sta. 63+21.50
 $\Delta = 0^\circ - 02' LT.$
 3/4" Iron Rod

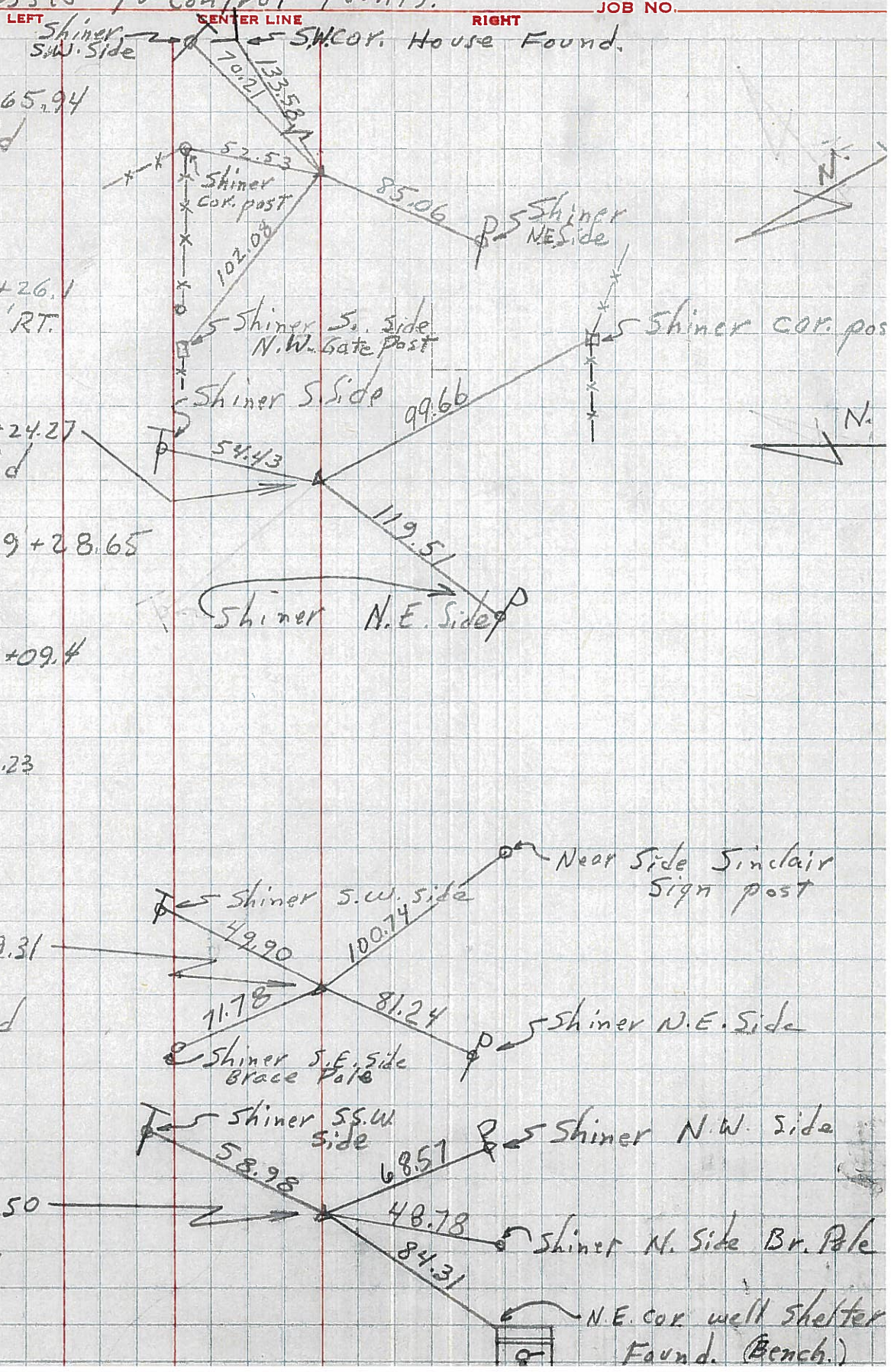

PERSONNEL	TITLE	PERSONNEL	TITLE
Red Beach			
W. Knappe			

COUNTY Williams DATE March 1976
 S. R. US 6 WEATHER _____
 SEC. 25/26 St. Joseph Twp TEMP _____

DESCRIPTION _____ CONTROL POINTS _____ JOB NO. _____

✓ 60-d spk NELS
20" shag Hickory

Found neither brick or tile around $\frac{1}{4}$ " STONE.
Placed the hardware we found, around the $\frac{1}{4}$ " STONE and then set an 18" x 1" pipe over the top ctr of the $\frac{1}{4}$ " STONE
11 March 1976

The $\frac{1}{4}$ " STONE is 0.3' east of the ctr. of 18' Bit. Mac. pav't.

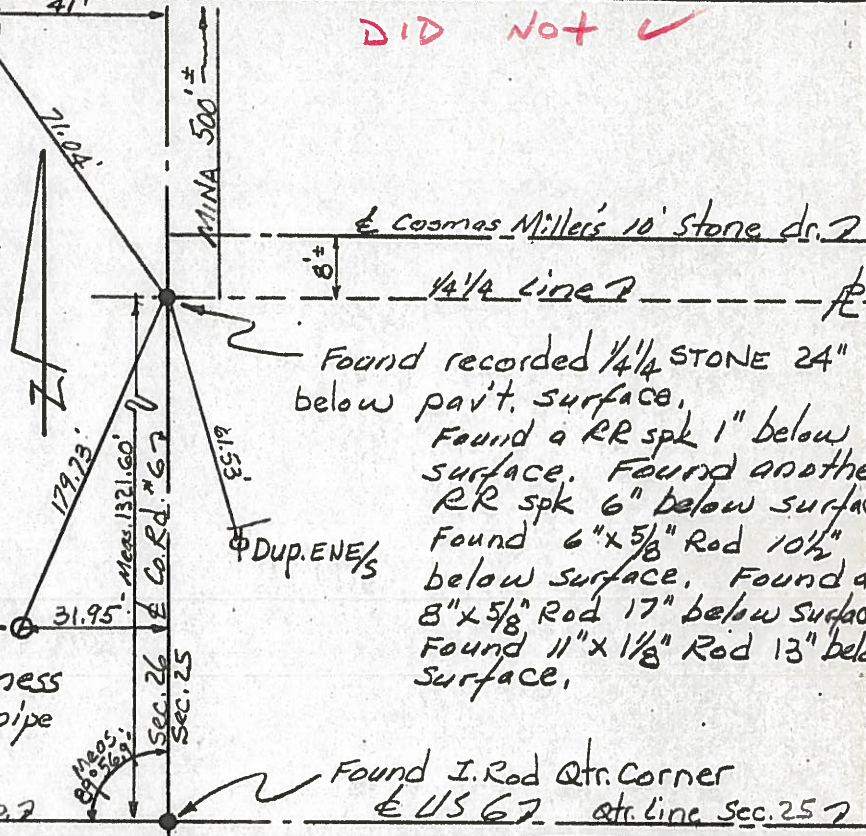

Found 2" water pump well casing. The 2" pipe is 4" above ground. This pipe is on an old (1931) witness shown as S10°W 179.8' to ctr. of pipe

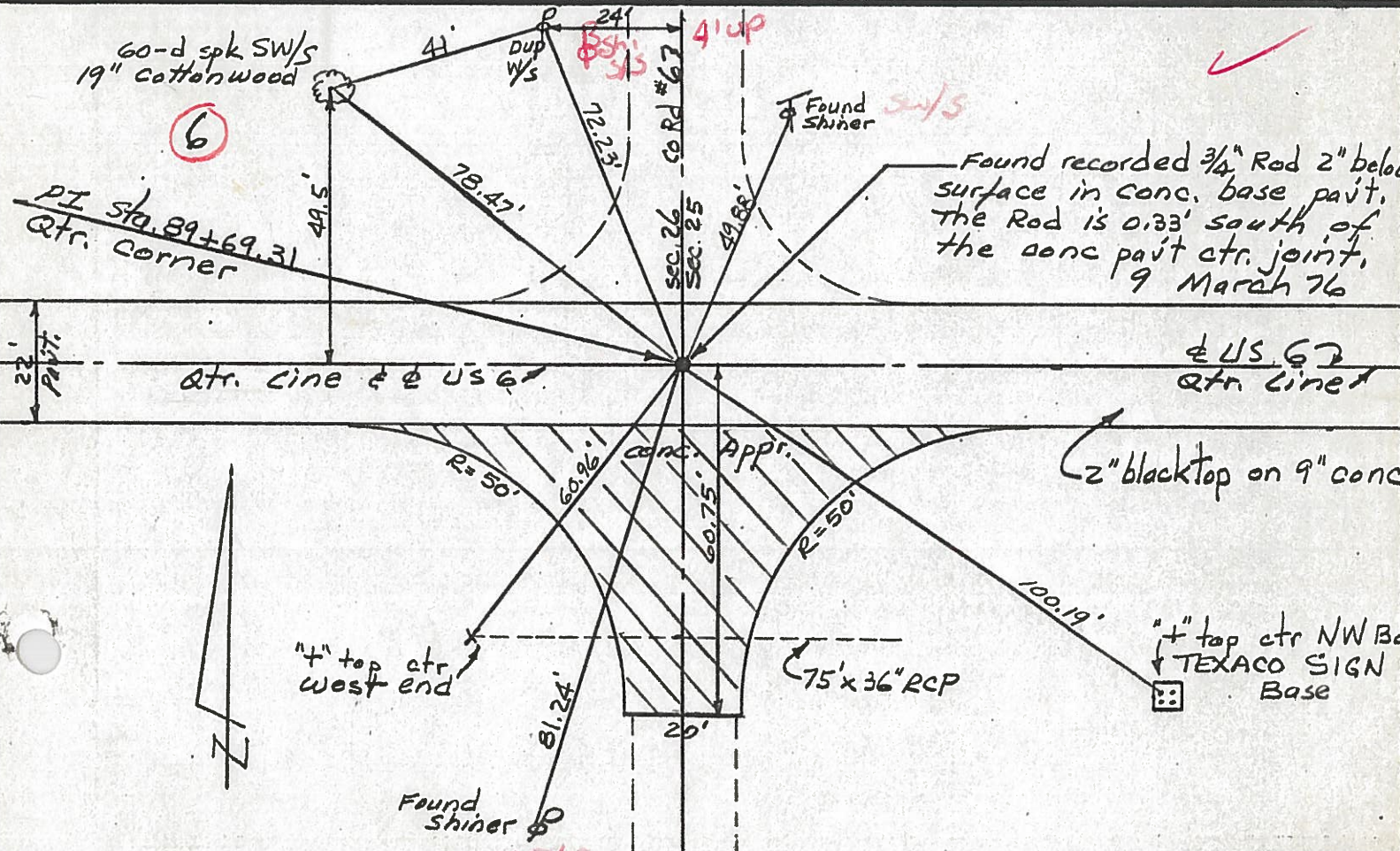

PERSONNEL TITLE PERSONNEL TITLE

Red Beach

COUNTY Williams

DATE March 1976

W. Knappe

S. R. US 6

WEATHER

SEC. 25/26 St. Joseph Twp

TEMP.

DESCRIPTION

CONTROL POINTS

JOB NO.



60-d spk NE/S
20" Shag Hickory

Found neither brick or tile around 1/4" STONE. Placed the hardware we found, around the 1/4" STONE and then set an 18" x 1" pipe over the top ctr of the 1/4" STONE 11 March 1976

The 1/4" STONE is 0.3' east of the ctr. of 18' Bit. Mac. pav't.

± Cosmas Miller's 10' Stone dr. ?

1/4" Line ?

Found recorded 1/4" STONE 24" below pav't. surface.

Found a RR spk 1" below surface. Found another RR spk 6" below surface. Found 6" x 5/8" Rod 10 1/2" below surface. Found an 8" x 5/8" Rod 17" below surface. Found 11" x 1/8" Rod 13" below surface.

Found 2" water pump well casing. The 2" pipe is 4" above ground. This pipe is an old (1931) witness shown as S10°W 179.8' to ctr. of pipe

Found I. Rod Qtr. Corner ± US 67 Qtr. Line Sec. 25 ?

Qtr. Line, Sec. 26 St. Joseph Twp. ?

60-d spk SW/S
19" Cottonwood



PI Sta. 89+69.31
Qtr. Corner

Found recorded 3/4" Rod 2" below surface in conc. base pav't. The Rod is 0.33' south of the conc pav't ctr. joint. 9 March 76

Qtr. Line ± US 67

± US 67
Qtr. Line

2" blacktop on 9" conc.

1" top ctr NW Bl. ± TEXACO SIGN Base

4" top ctr west end

75' x 36" RCP

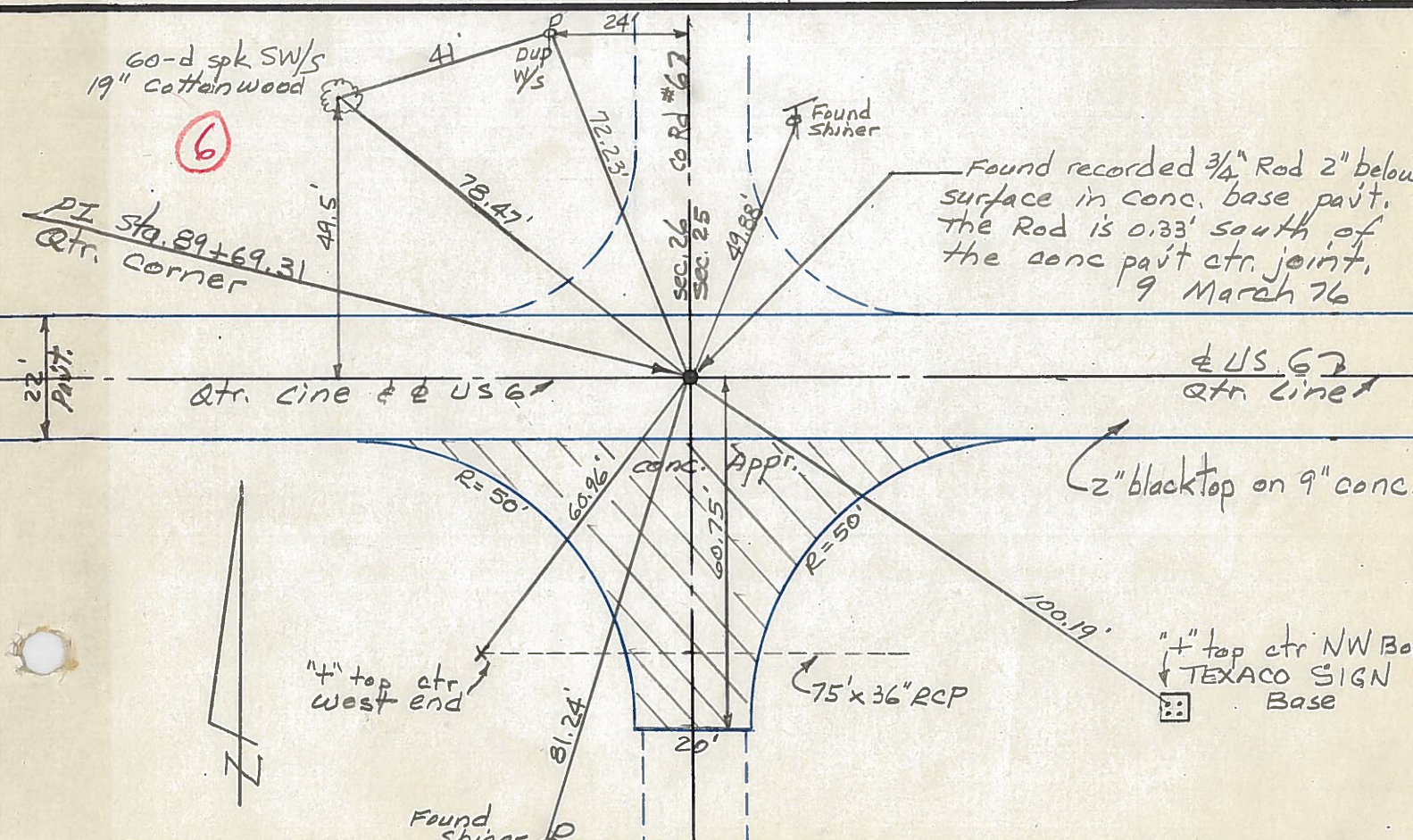

PERSONNEL TITLE PERSONNEL TITLE
Red Beach
WJ K

COUNTY Williams DATE 23/24 FEB 76
 S. R. US 6 WEATHER
 SEC. 25/30 St Joseph Twp CENTER TWP TEMP

DESCRIPTION CONTROL POINTS JOB NO.

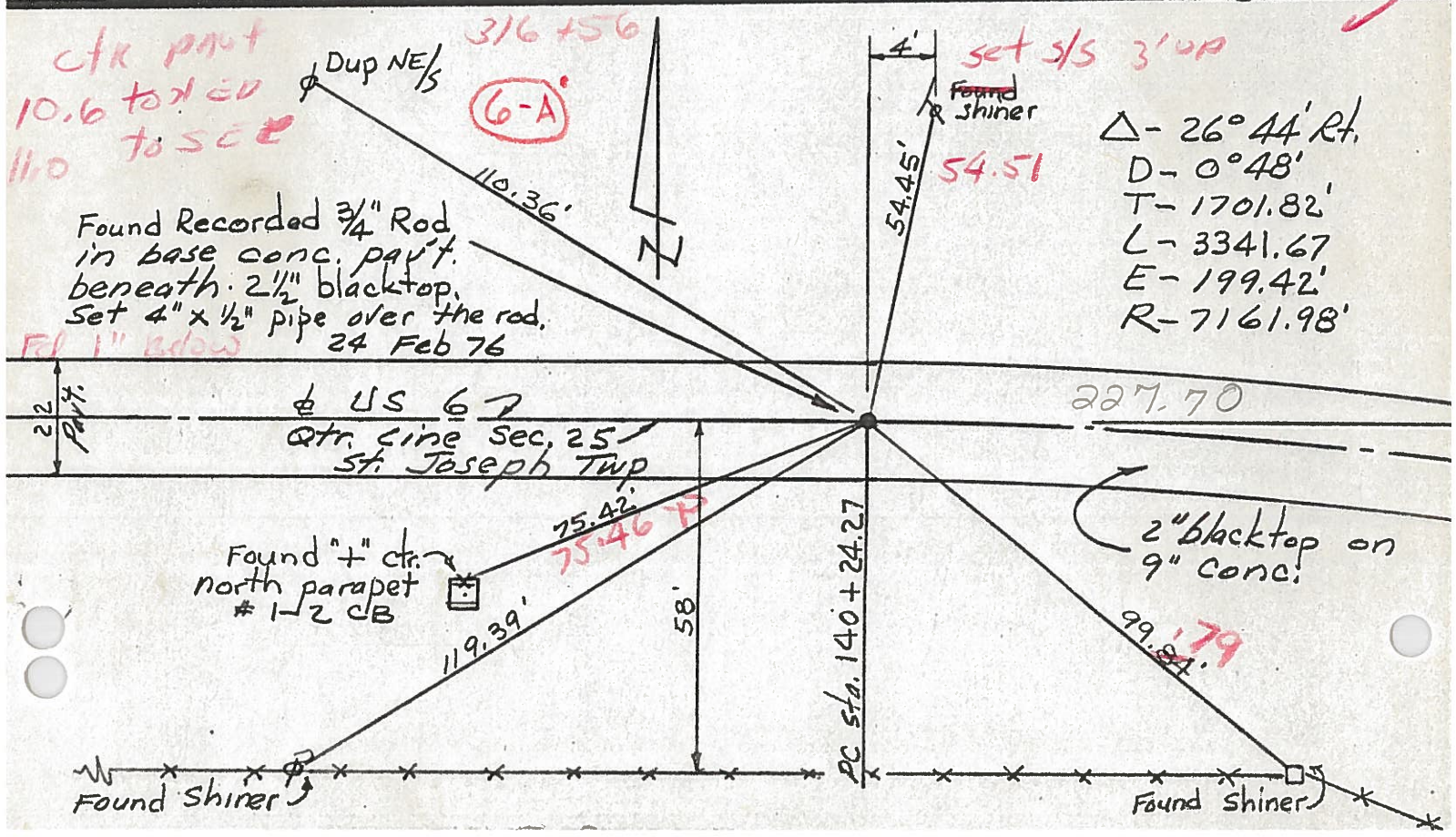
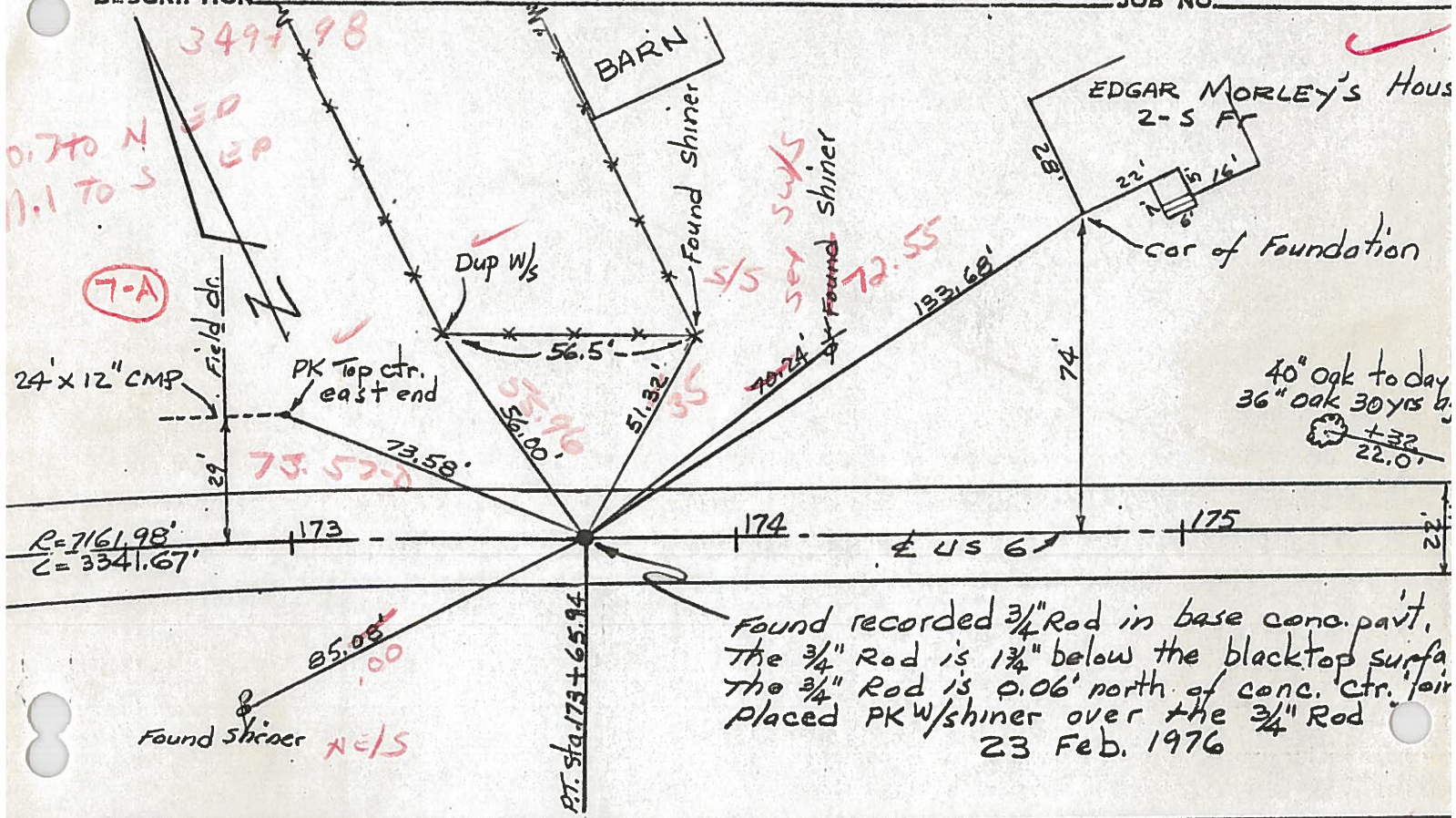

PERSONNEL	TITLE	PERSONNEL	TITLE	COUNTY	DATE	WEATHER
Red Beach				Williams	Mar 76	
W. Knape				US 6		
				25/26 St. Joseph Twp		

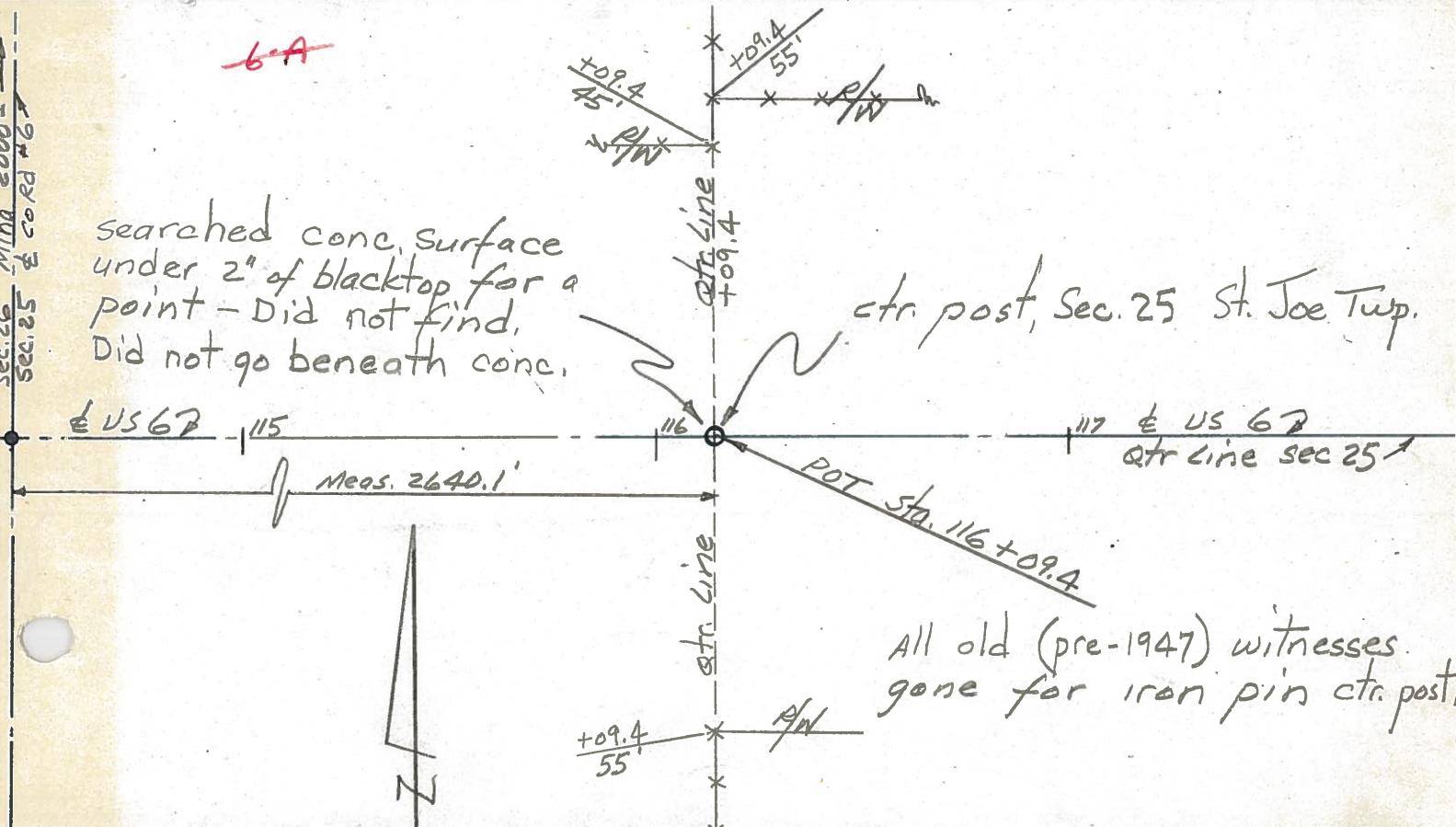
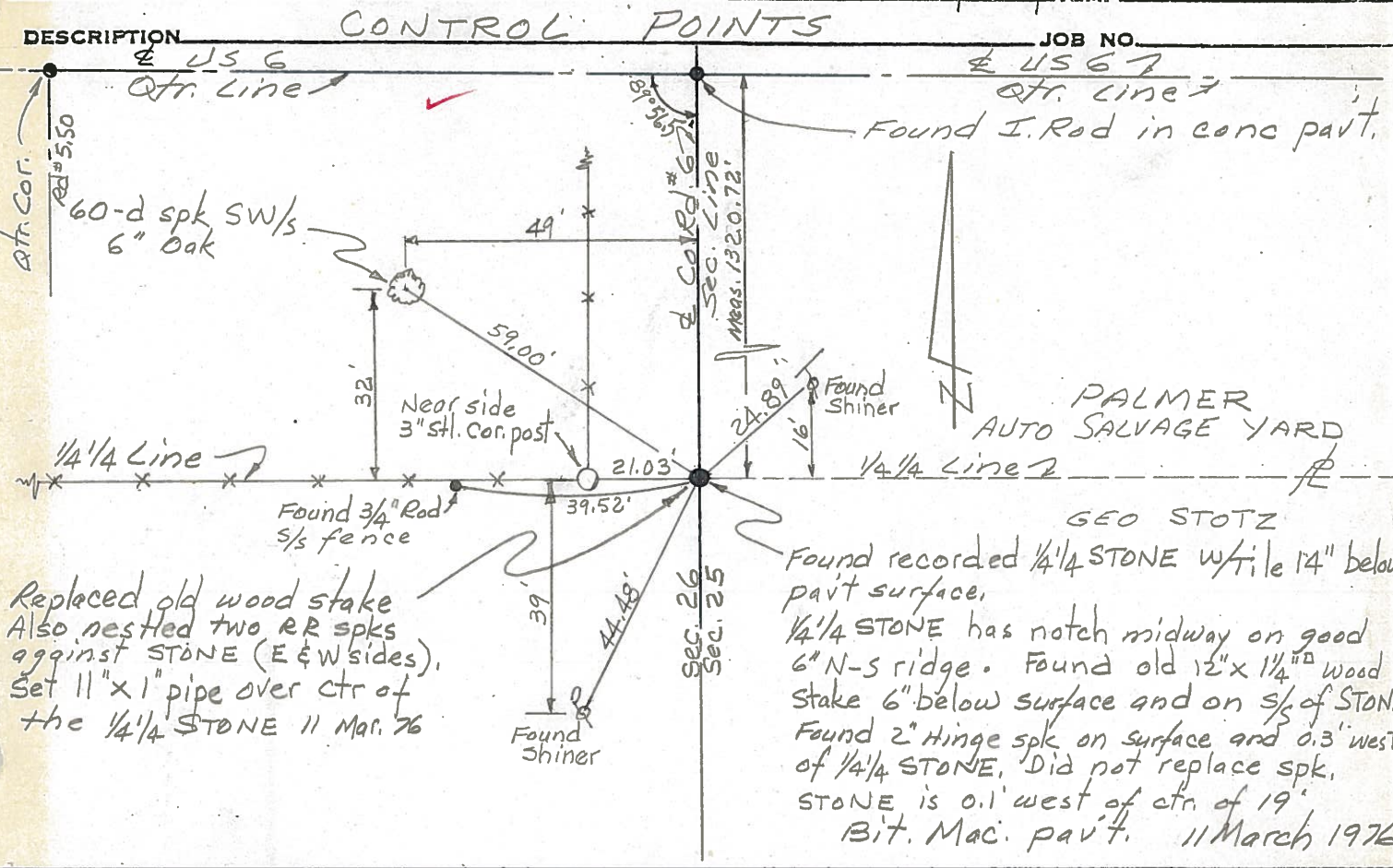

PERSONNEL TITLE PERSONNEL TITLE

Red Beach
W. Krape

COUNTY Williams DATE Mar 76

S. R. US 6 WEATHER

SEC. 25/26 St. Joseph Twp TEMP

DESCRIPTION CONTROL POINTS

JOB NO.

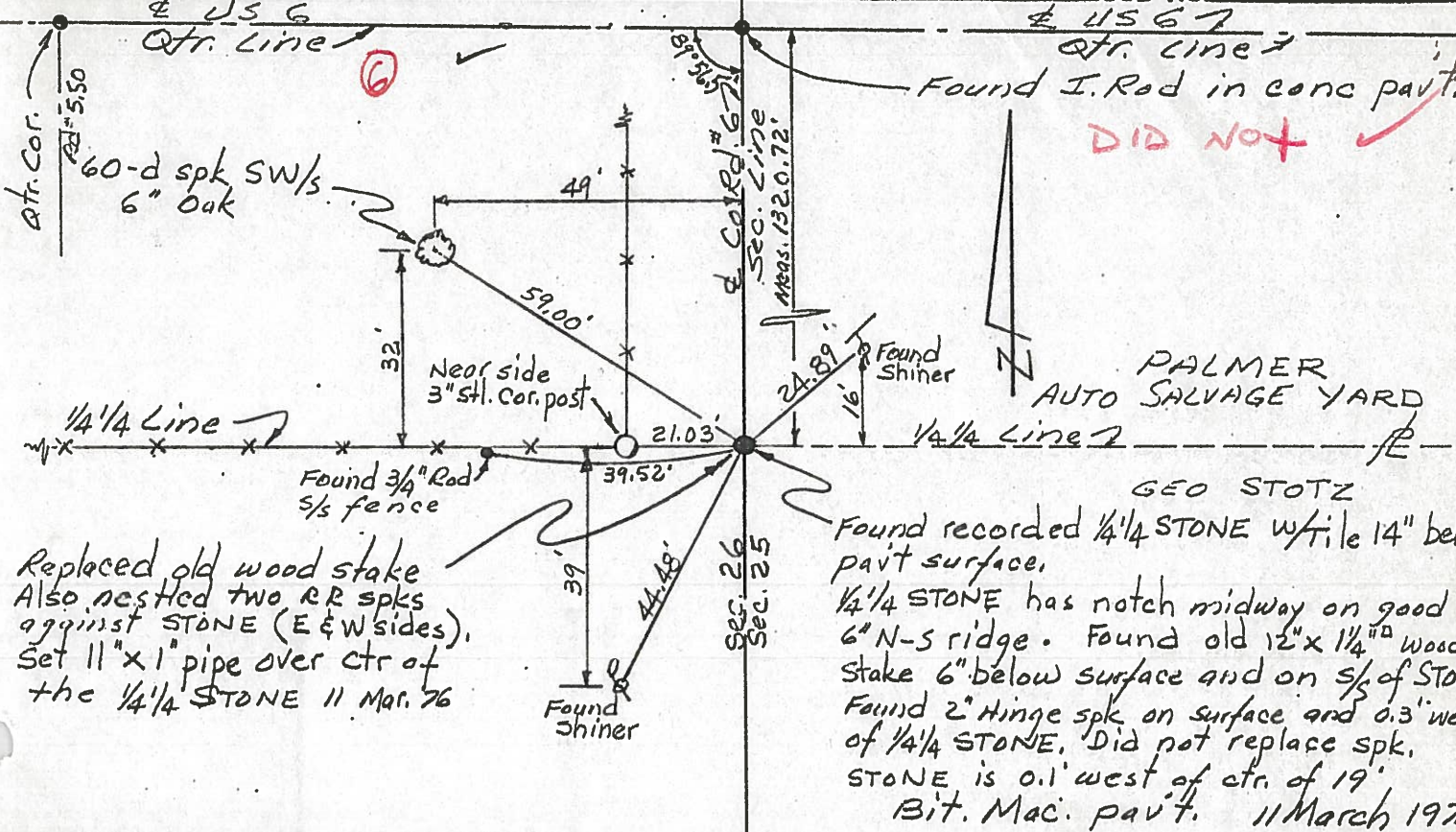

Replaced old wood stake
Also nested two RR spks
against STONE (E & W sides).
Set 11" x 1" pipe over ctr of
the 1/4 1/4 STONE 11 Mar. 76

6-A

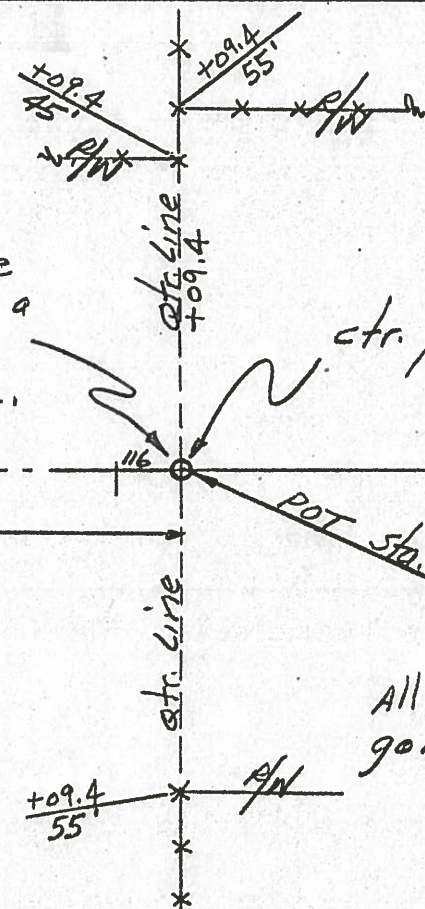

Looked @ 292+40
Dug Down to conc.
No points Fd.
SW 4 7-22-81

searched conc. surface
under 2" of blacktop for a
point - Did not find.
Did not go beneath conc.

ctr. post, Sec. 25 St. Joe Twp.

All old (pre-1947) witnesses.
gone for iron pin ctr. post

Sec. 25



County Williams S.R. U.S. 6

Date 7-20-81

Township St. Joseph

Weather RAIN

Section 25

Temp. +75°

T6N, R1E

Personnel Hoffman

Loehrke

Householder

(6-A)

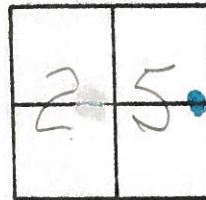

Fd. 1/2" Iron Pipe 1" below surface

Project STA ± 316 + 56

10.6' to N.E.P.

11.0' to S.E.P.

SET SMALL R.R. SPK.

11-6-81

SWH.

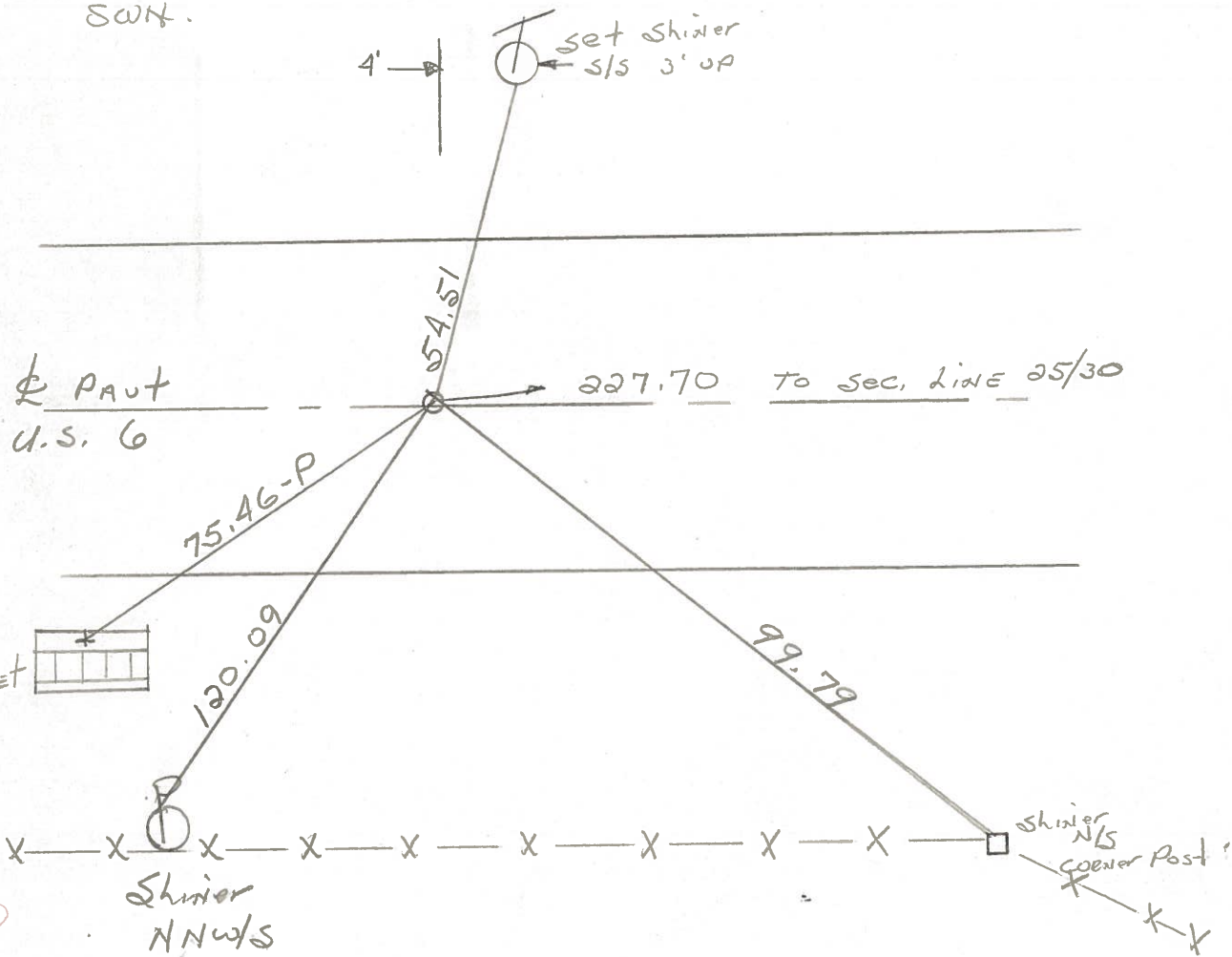

1" TOP N. PARAPET C.B.



P.C. STA. 140 + 24.27 ~ REC.

PERSONNEL TITLE PERSONNEL TITLE

Red Beach
W. Knappe

COUNTY Williams DATE March '76

S. R. US 6 WEATHER

SEC. 25/30 CENTER - St. Joseph Twp

DESCRIPTION

CONTROL POINTS

JOB NO.

Found 3/4" Rod Co. Rd. "C" 7

Sec. 19
Sec. 30

USCEG R.M. #2
EDGERTON 1932
Std. Disc in 10" conc
8" Above ground

USCEG R.M. #1
EDGERTON 1932
Disc gone - Top
8" broke off.

60-d spk s/s
25" Oak

Found Recorded 3/4" Rod

conc. Cor. Post

meas. 1683.45'

ctr. line Sec. 30

Found Recorded P.I.
3/4" Rod

USCEG STATION
EDGERTON 1932
Std Disc in 18" conc,
25" below surface.

sec. 25 st. Joseph Twp,
sec. 30 CENTER TWP.

Dup. NE 1/4



7

Top ctr. west bolt
on top of conc.
floodlight base.

"+" top ctr.
west end

32'

6-A

15" RCP

conc.
Appr.

R=50'

45.03'

R=50'

58.58'

Tangent Meas. 227.70'

Tan line US 6

ctr. line Sec. 25

Found Recorded 1 1/4" Rod
in conc. pav't.

US 6
2" Blacktop on 9" Conc.
22' wide

R=7161.98'
C=3341.67'

conc.
Appr.

Meas. 2638.79'

58.34'

"+" top ctr. north parapet
1-2 CB

3.2'

64.0'

Found Recorded St. Joe Cor. Stone

7-C

Sec. Line

sec. 25

Co. Rd. #7

PERSONNEL	TITLE	PERSONNEL	TITLE	COUNTY	DATE	WEATHER	TEMP.
Louys				Wi.	9/4/58	Fair.	75°
Wise				S. R. 6			
Krohn				Edgerton E. Corp Line			
Pessefall				SEC. Ta INT & N. RT #2			

DESCRIPTION: Witnesses to Control Points. JOB NO. _____

9.
 (7-A) P.T. - sta. 173+65.94
 3/4" Iron Rod

8
 P.I. - sta. 157+26.1
 $\Delta = 26^\circ - 44' RT.$
 No Record.

7
 P.C. - sta. 140+24.27
 3/4" Iron Rod

(6-A) P.O.T. - sta. 129+28.65
 No Record.

P.O.T. - sta. 116+09.4
 No Record.

P.O.T. - sta. 102+89.23
 No Record.

(6) 6
 P.I. - sta. 89+69.31
 $\Delta = 0^\circ - 22' LT.$
 3/4" Sq. Iron Rod

(5-A) 5
 P.I. - sta. 63+21.50
 $\Delta = 0^\circ - 02' LT.$
 3/4" Iron Rod

