

O.D.O.T. DISTRICT 2 SURVEY OFFICE (USE ONLY)

PERSONNEL

REFERENCE NO. 18

SHEET 9 OF 19

NOTES SEAMAN

DATE 2/14/18

ROUTE US 6

H.C. O'DONNELL

WEATHER CLOUDY

COUNTY WILLIAMS

R.C. LEU

TEMP. 40°

TOWNSHIP PULASKI

SECTION 34

DWG BY NIESE PID 95792

T 6 N R 3 E

TYPE MONUMENT R.R.SPIKE

~~ON SURFACE~~ - BELOW 4"

OFFSET  $\varnothing$  PAVEMENT ON LT : RT

- TO - EDGE PAVEMENT

STATION: 854+31.26

HORZ.DATUM: NAD83(2011)

GEOID: 2012A

GRID: NORTHING: 652987.861

EASTING: 1420942.983

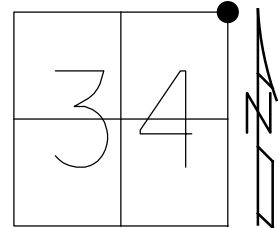

RECORD:  
 FD LG.R.R.SPIKE  
 4" DOWN  
 5/30/86  
 FD P.K./WASHER  
 4/25/02, MB  
 SET MAG/WASHER  
 8/28/03, MB  
 FD R.R.SPIKE  
 LEANING NORTH  
 5" DOWN  
 REF18  
 2/8/17, JFO  
 SET MAG/WASHER  
 11/13/19, JFO

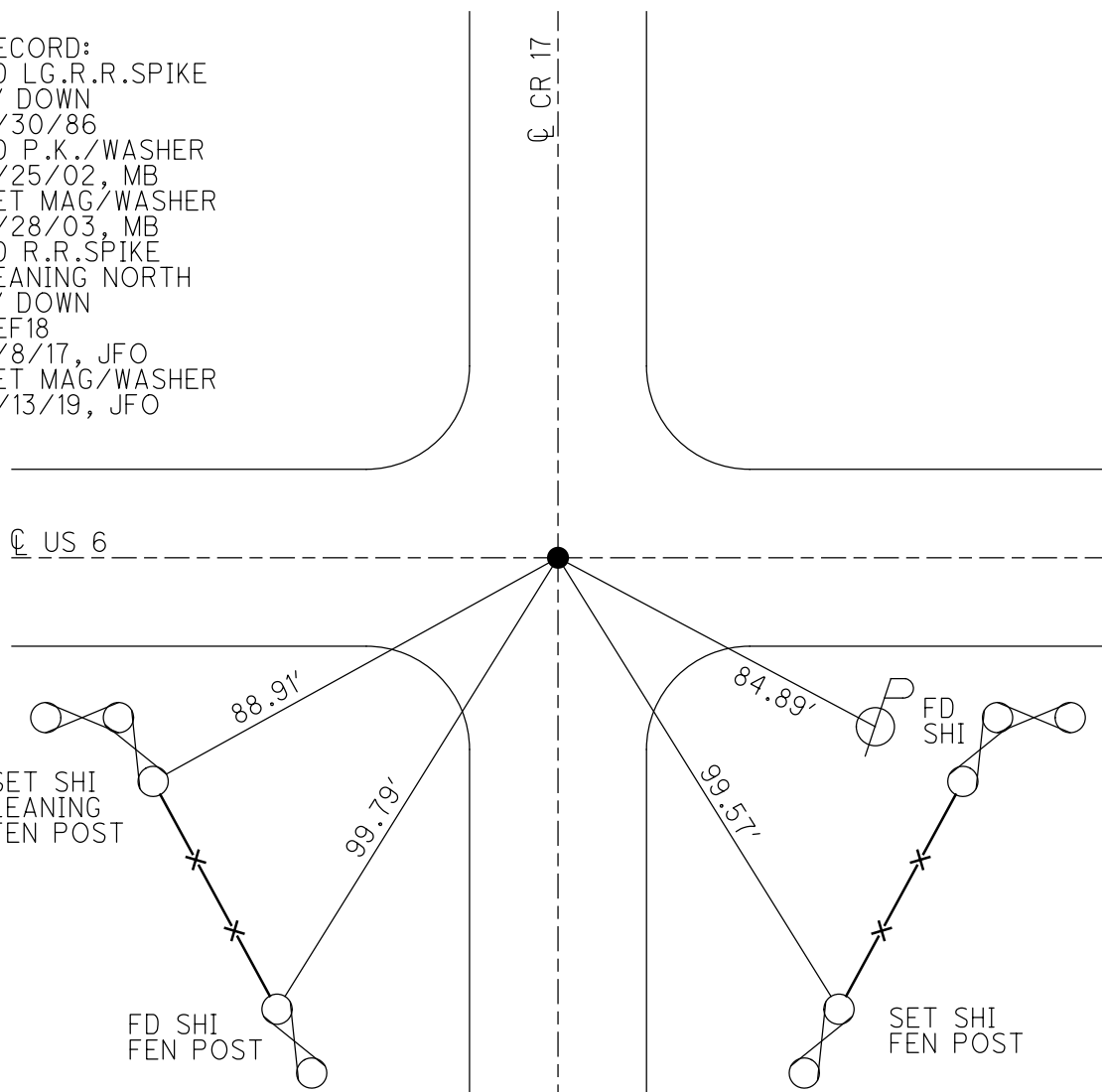

# O.D.O.T. DISTRICT 2 SURVEY OFFICE

PERSONNEL

REFERENCE NO. 18

SHEET 9 OF 20

NOTES Barnhisel

H.C. Carter busy

R.C. Moser

DATE 4-25-02

WEATHER clear/windy

TEMP. +50°

ROUTE U.S. 60

COUNTY WILLIAMS

TOWNSHIP DULASKI

SECTION 34

T 6 N R 3 E

TYPE MONUMENT PK + Washers

ON SURFACE - BELOW on surface

~~LEFT - & PAV'T. - RIGHT~~

TO EDGE PAVEMENT ON ℄ BOTH

S.L.M. 854+86

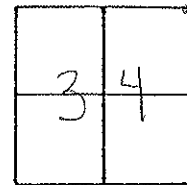

Records: 5-30-80  
FO. 46.P.R. SPIKE 4" Down

SET MAG WASH & WASH  
8-28-03  
M B

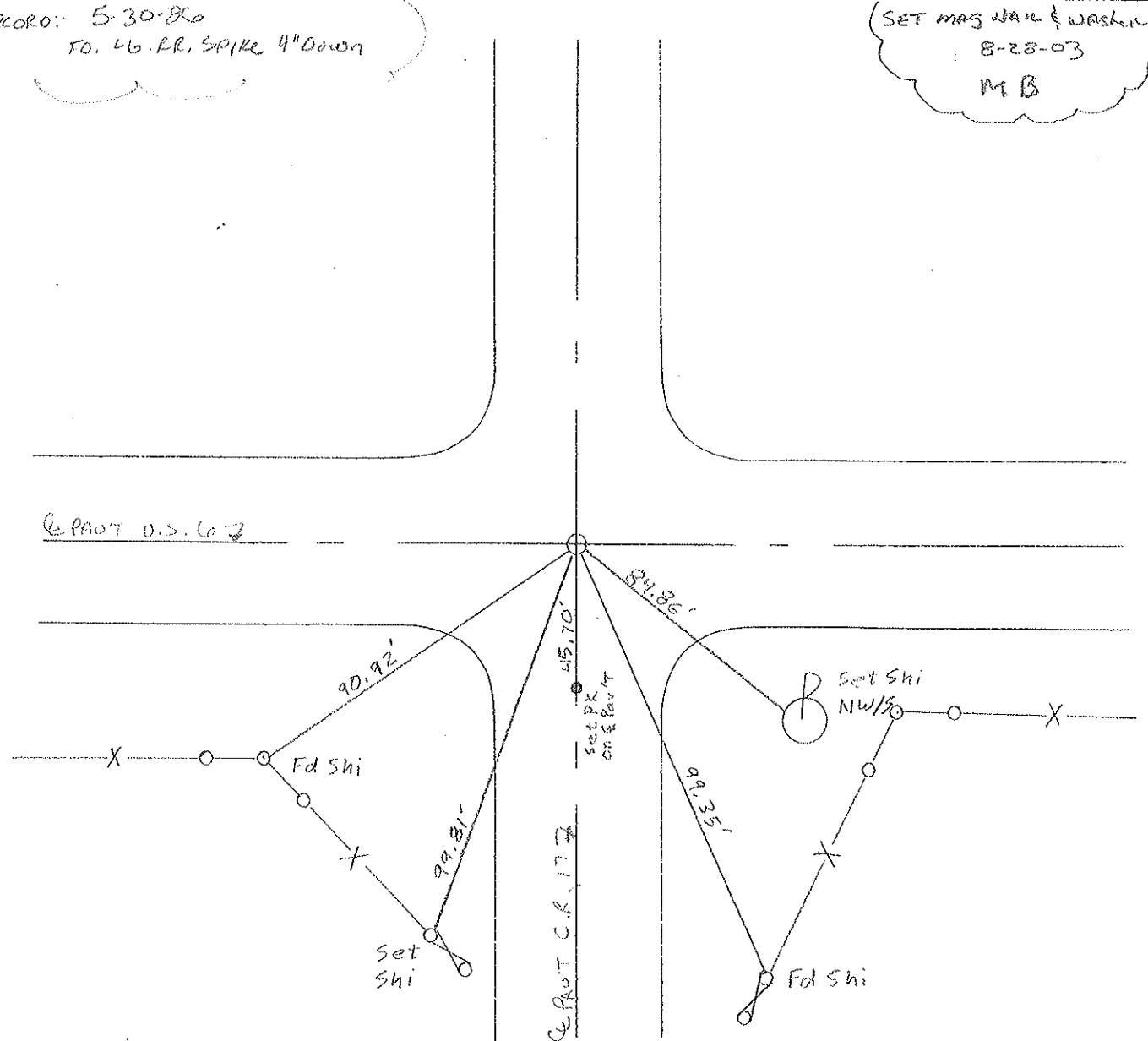

# O.D.O.T. DISTRICT 2 SURVEY OFFICE

PERSONNEL

REFERENCE NO. 18

SHEET 10 OF 22

NOTES VAN DUSEN

H.C. KUSZ

DATE 20 July 1992

ROUTE US 6

R.C. MCCORMICK

WEATHER cloudy

COUNTY Williams

TEMP. 75°

TOWNSHIP Dalaski

SECTION 26, 27, 34, 35

T 6 N R 3 E

TYPE MONUMENT PK & WASHER

ON SURFACE - ~~BELOW~~ YES

~~LEFT- & PAV'T.~~ - ~~RIGHT~~ YES

11.5 TO RT EDGE PAVEMENT

S.L.M. 854+86

27	26
34	35



Fd. RR Spk IN CENTER  
OF 24' CONC. PVMT.

Fd. RR Spk 4" DEEP  
5-30-86

SET PK & WASHER  
10-26-92  
M.B

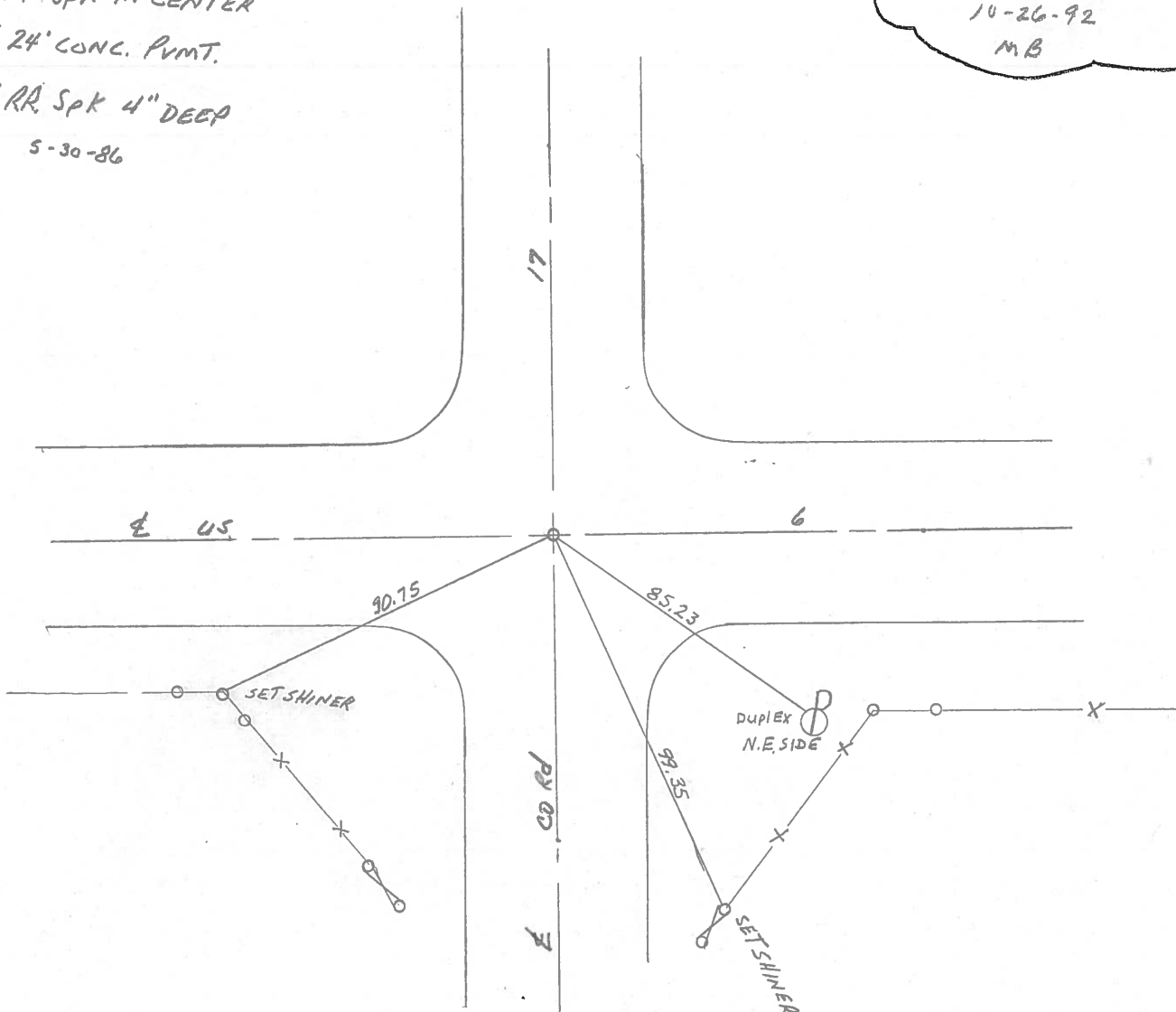

Q.D.O.T. DISTRICT 2 SURVEY OFFICE

SHEET 11 OF

County Williams S.R. #6

Date 7 May 84

Township Poleski

Weather Cloudy

Section 26-27-34-35

Temp. 60°

T N, R E

Personnel I. Stone

27	26
34	35



P. Newco

R. Michalak

D. Curtis

853+90±

REF. NO. 18

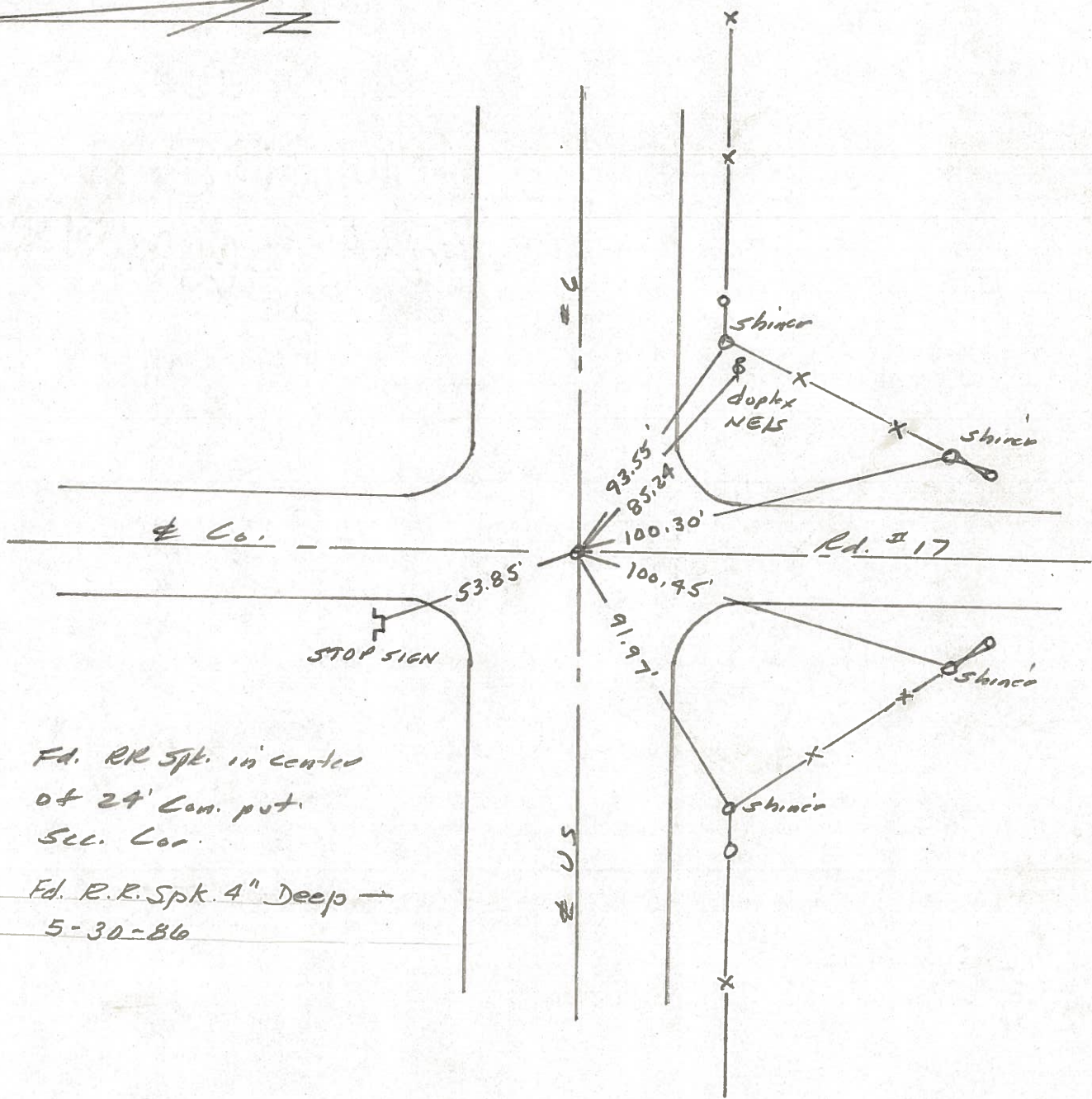

Fd. RR Spk. in center  
of 24' Con. put.  
Sec. Cor.

Fd. R.R. Spk. 4" Deep  
5-30-86

PERSONNEL TITLE PERSONNEL TITLE

Red Beach  
W. Krape

COUNTY Williams DATE Dec. 1975

S. R. US 6 WEATHER

SEC. Pulaski Twp. TEMP.

DESCRIPTION CONTROL POINTS JOB NO.

18

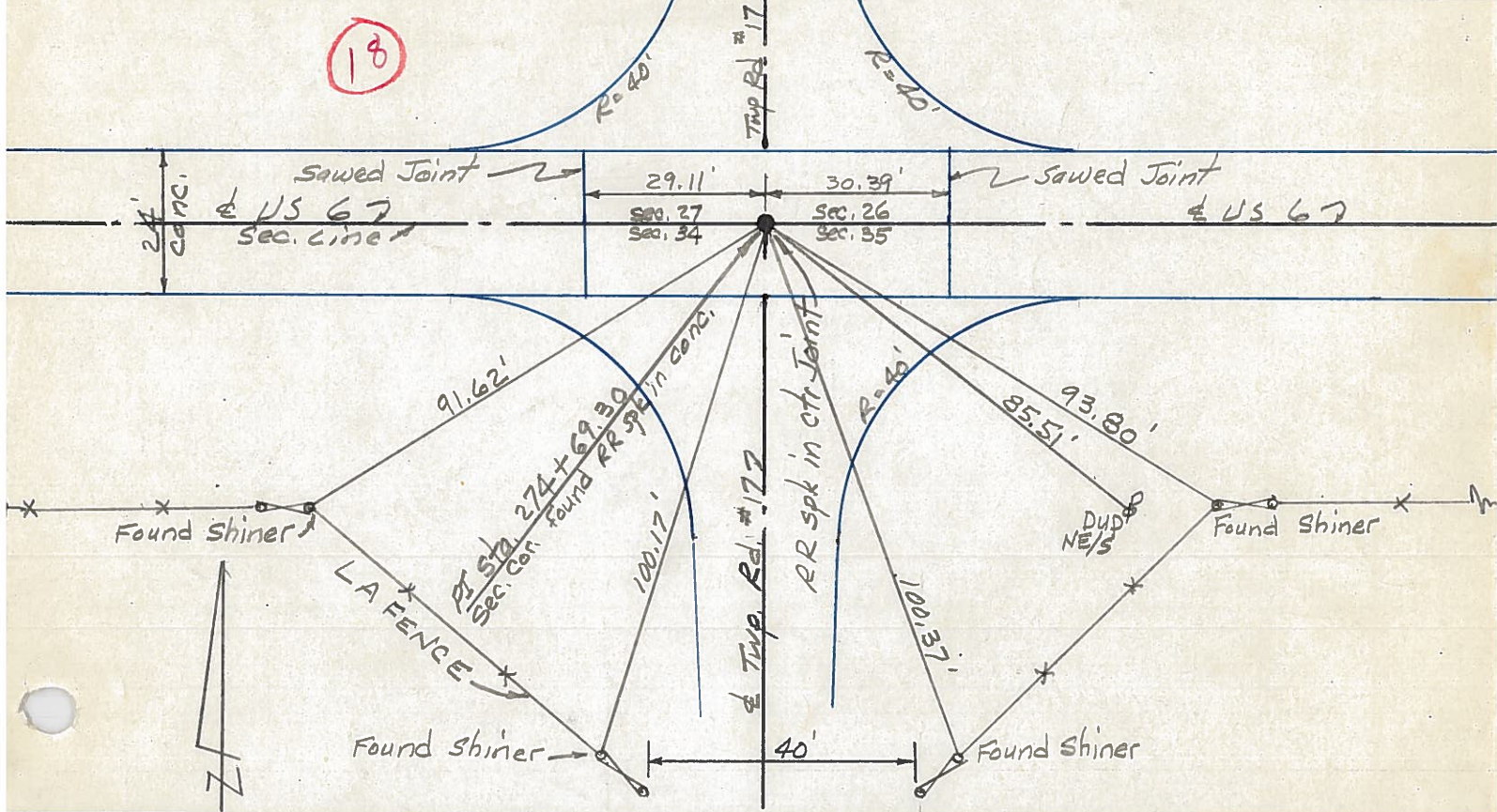

18-A

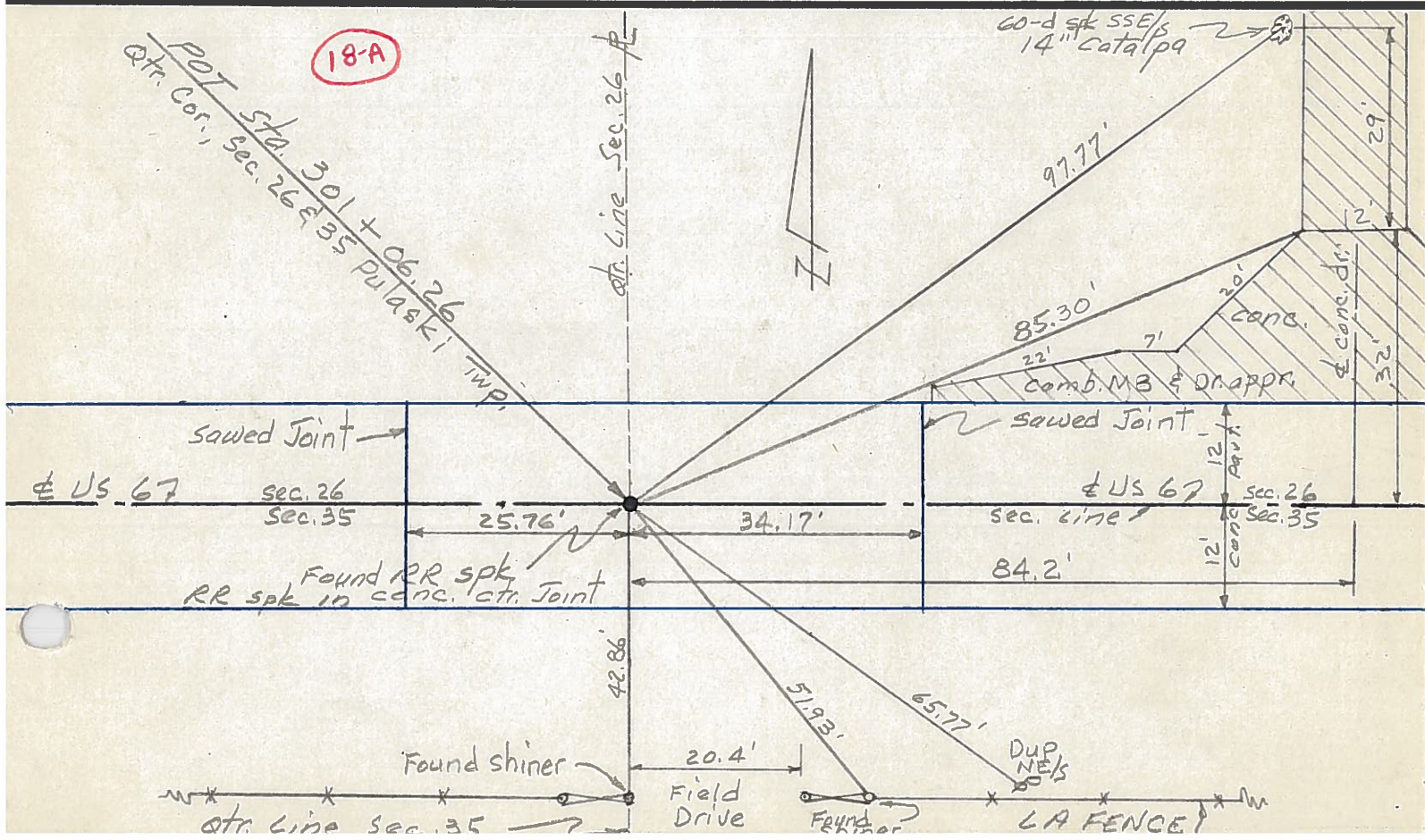

PERSONNEL TITLE PERSONNEL TITLE

COUNTY Williams DATE 12-8-60

Harver Young

Ruffer Mahler

S. R. 6 WEATHER Cloudy

Hoff

Delventhal

SEC. TEMP. 28

DESCRIPTION LEFT CENTER LINE RIGHT JOB NO.

120.

17-C

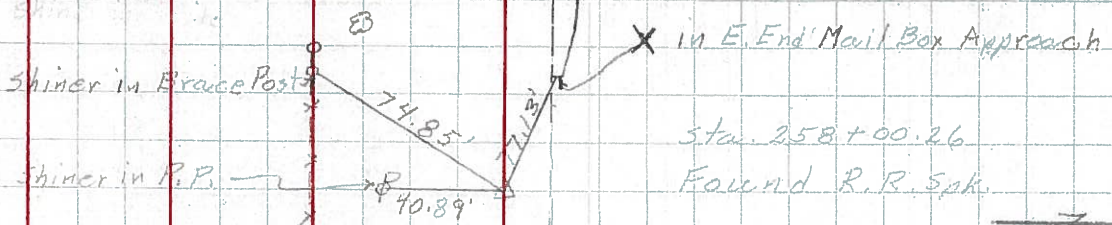

121.

18

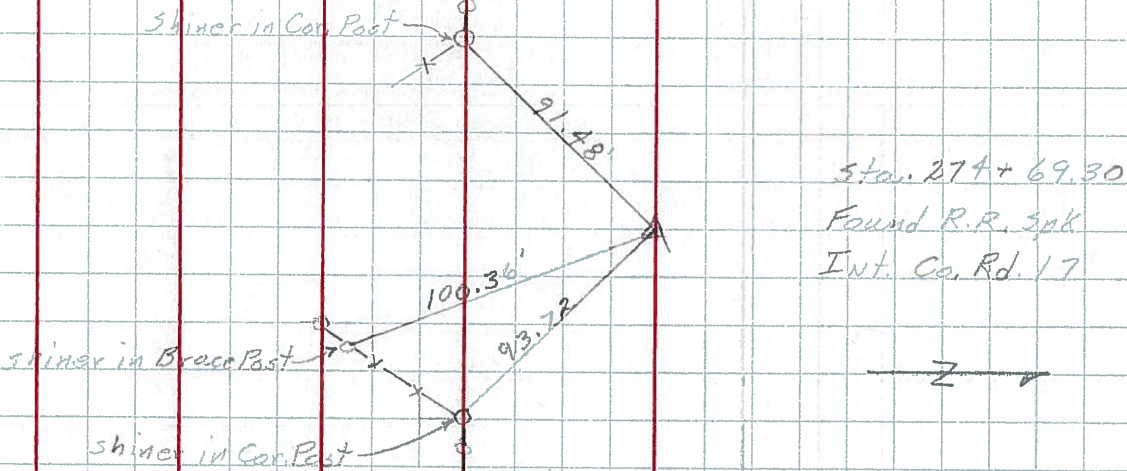

122.

18-A

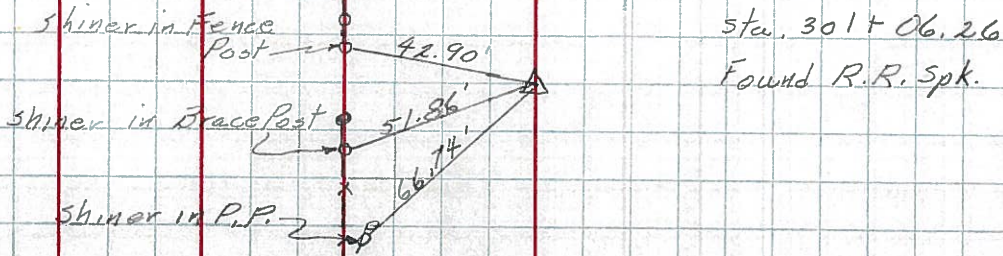

PERSONNEL TITLE PERSONNEL TITLE

Louys

COUNTY Wi.

DATE 2-27-58

S. R. 6

WEATHER

SEC. Relocation over Pt. # 384 TEMP. 40°

DESCRIPTION

Witnesses to Control Points

JOB NO.

124

LEFT

CENTER LINE

RIGHT

R/W only

P.I. sta. 340+51.20

19-A

$\Delta = 0^{\circ}-01'-20''$  LT.  
(Point is 0.20' Lt. of  
a str. line between  
1/2 mile points)  
(Fd Stone R.R. SPK.)

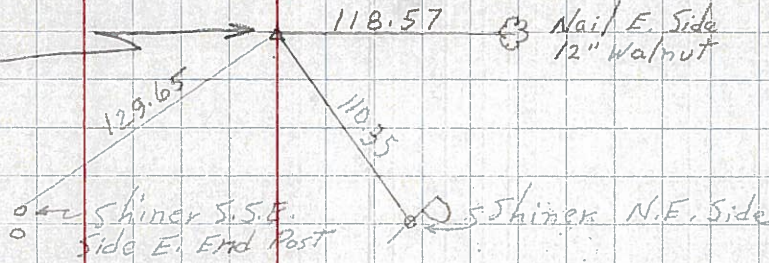

2-28-58  
TEMP. = 40°  
N

123

19

P.I. sta. 327+45.85

$\Delta = 0^{\circ}-00'$   
(EST. RR. SPK.)

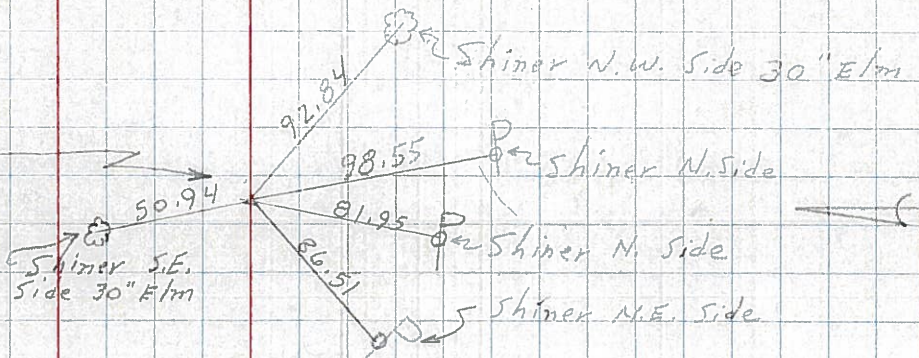

N

122

18-A

P.I. sta. 301+06.26

$\Delta = 0^{\circ}-00'$   
(Fd. DRAG Tooth.)

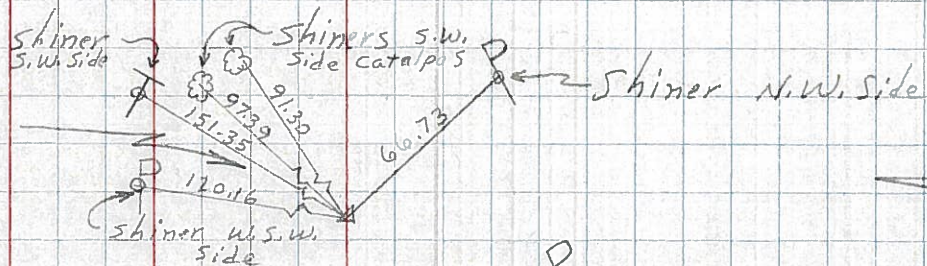

N

121

18

P.I. sta. 274+69.30

$\Delta = 0^{\circ}-10'$  RT.  
(R.R. SPK. EST.)

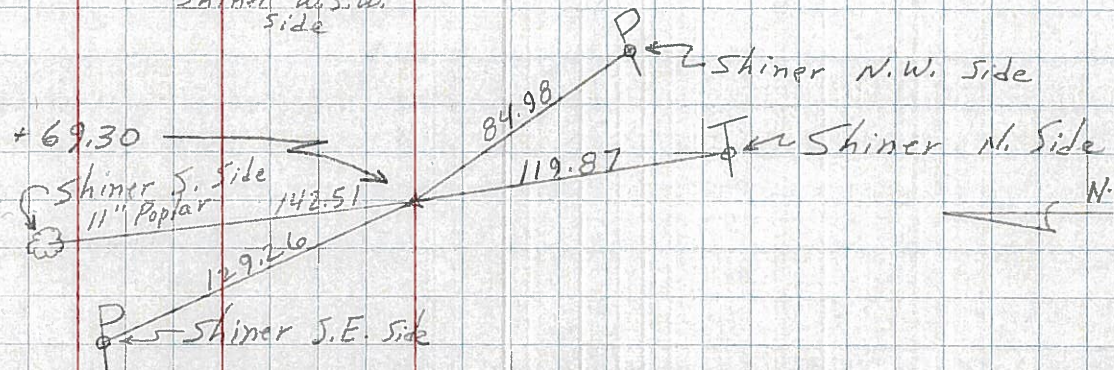

N

120

17-C

R/W only

P.I. sta. 258+00.26

$\Delta = 0^{\circ}-01'$  RT  $0^{\circ}-00'-30''$  LT.  
(Point is 0.10 Rt. of a str. line  
between 1/2 mile points)  
(Fd. Stone R.R. SPK.)

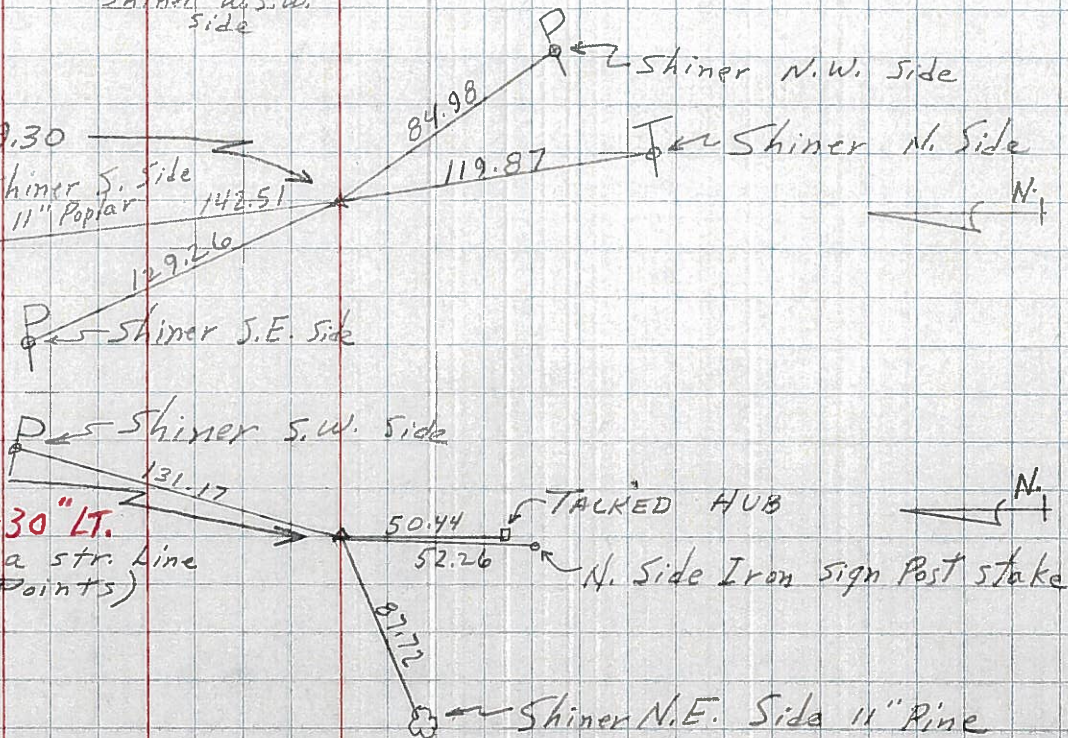

N