

O.D.O.T. DISTRICT 2 SURVEY OFFICE (USE ONLY)

PERSONNEL _____ REFERENCE NO. 20 B SHEET 17 OF 19
 NOTES AUBLE DATE 9/4/19 ROUTE US 6
 H.C. LEU WEATHER SUNNY COUNTY WILLIAMS
 R.C. NASON TEMP. 65° TOWNSHIP SPRINGFIELD
 NIESE SECTION 30
 DWG BY NIESE PID 95792 T 6 N R 4 E

TYPE MONUMENT R.R.SPIKE
~~ON SURFACE~~ - BELOW 4"
 OFFSET \oslash PAVEMENT ON LT : RT
11.8' TO LT EDGE PAVEMENT
 STATION: 1002+75.84

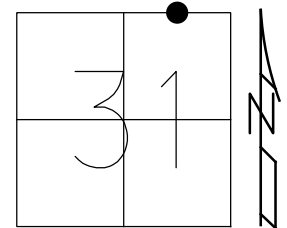

HORZ.DATUM: NAD83(2011) GEOID: 2012A
 GRID: NORTHING: 652651.877 EASTING: 1435783.547

RECORD:
 FD LG.R.R.SPIKE
 4" DOWN
 5/30/86
 FD P.K./WASHER
 4/29/02, MB
 FD P.K.NAIL
 8/28/03, MB
 DNF
 2/13/18, JFO
 FD R.R.SPIKE
 4" DOWN
 REFB20
 9/4/19, JLL
 SET MAG/WASHER
 11/14/19, JFO

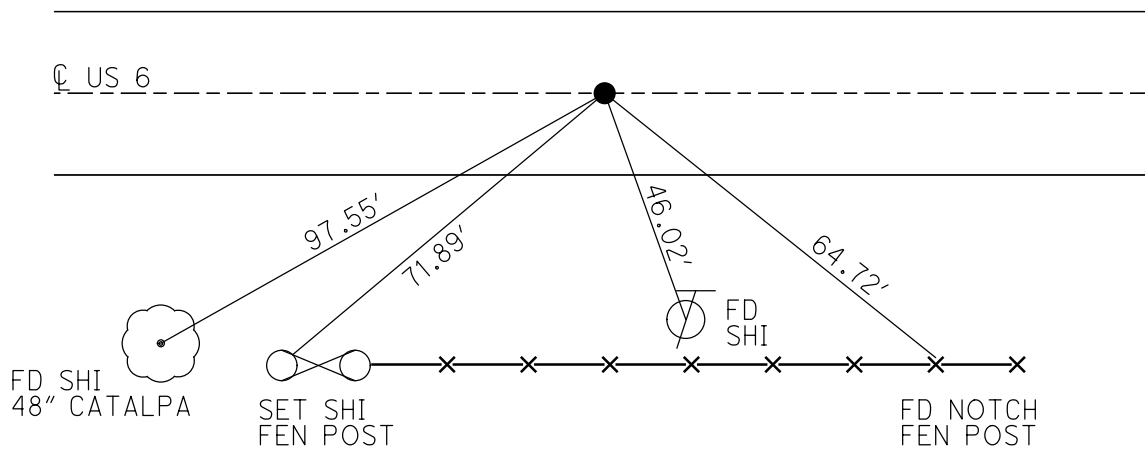

O.D.O.T. DISTRICT 2 SURVEY OFFICE

PERSONNEL

REFERENCE NO. 20-B

SHEET 17 OF 20

NOTES Barnhisel

H.C. Canterbury

DATE 4-29-02

ROUTE U.S. 6

R.C. Moser

WEATHER Cloudy

COUNTY Williams

TEMP. +45°

TOWNSHIP Springfield

SECTION 30

TOWNSHIP 4E

TYPE MONUMENT PK + Washer

ON SURFACE - ~~BELOW~~ on surface

LEFT-~~C~~ PAV'T. - RIGHT 0.5' LT

11.5' TO LT. EDGE PAVEMENT

S.L.M. 1003+47

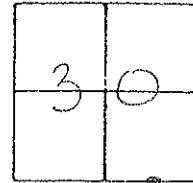

RECORD: 5-30-02
 FO. C. & R. SPIKE 4" Down

Fd PK NAIL SET by OTHERS
 TIES FIT OK
 8-28-03
 neB

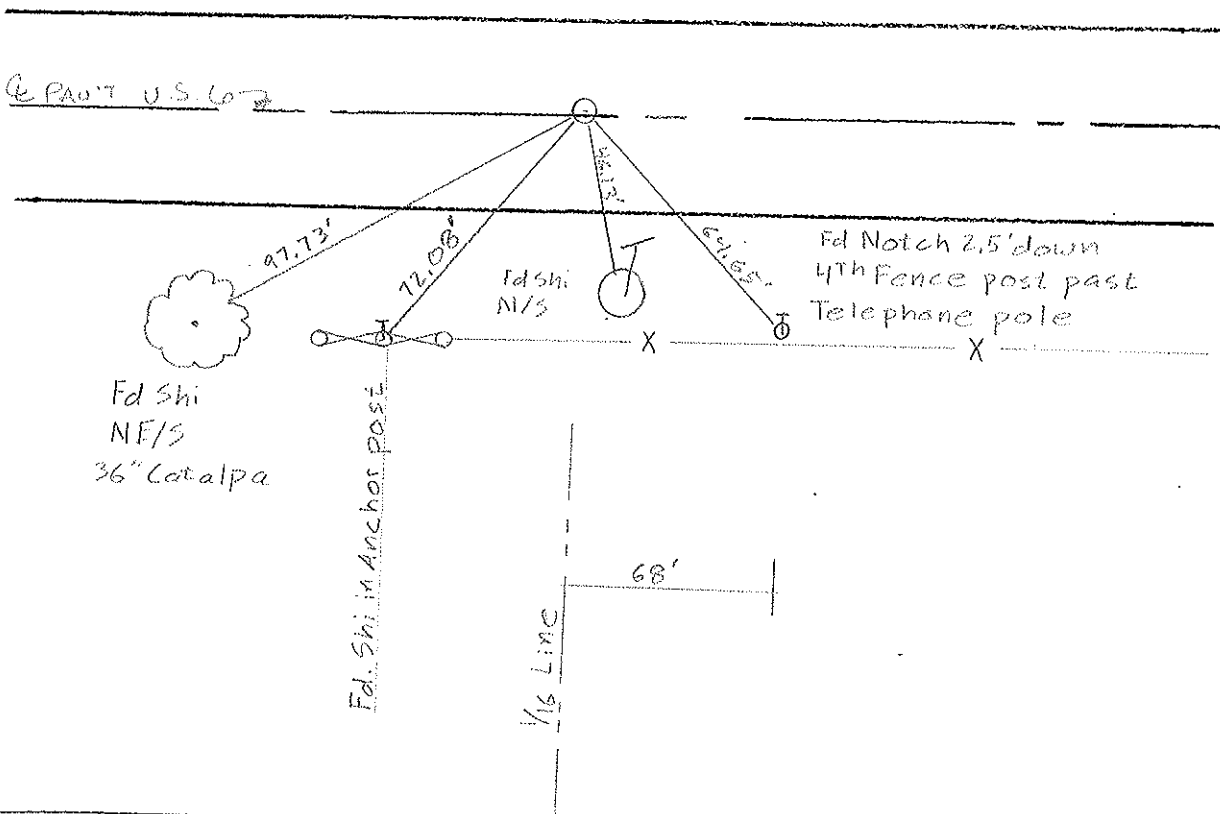

O.D.O.T. DISTRICT 2 SURVEY OFFICE

PERSONNEL

REFERENCE NO. 20-B

SHEET 18 OF 22

NOTES VAN DUSEN

H.C. KUSZ

R.C. MCCORMICK

DATE 20 July 1992

WEATHER RAIN

TEMP. 75°

ROUTE US 6

COUNTY Williams

TOWNSHIP Springfield

SECTION 30

T. 6 N R. E

TYPE MONUMENT PK & WASHER

ON SURFACE - BELOW YES

LEFT - ~~C~~ PAW'T. - RIGHT YES

12.6 TO RT EDGE PAVEMENT

S.L.M. 1003 + 47

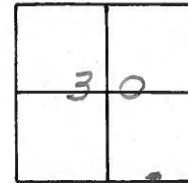

Fd. RR. SPK IN CENTER
OF 24" CONC. PAVT.

SET SMALL RR. SPK
TO SURFACE 6-2-86

SET PK & WASHER
9-25-92
M.B

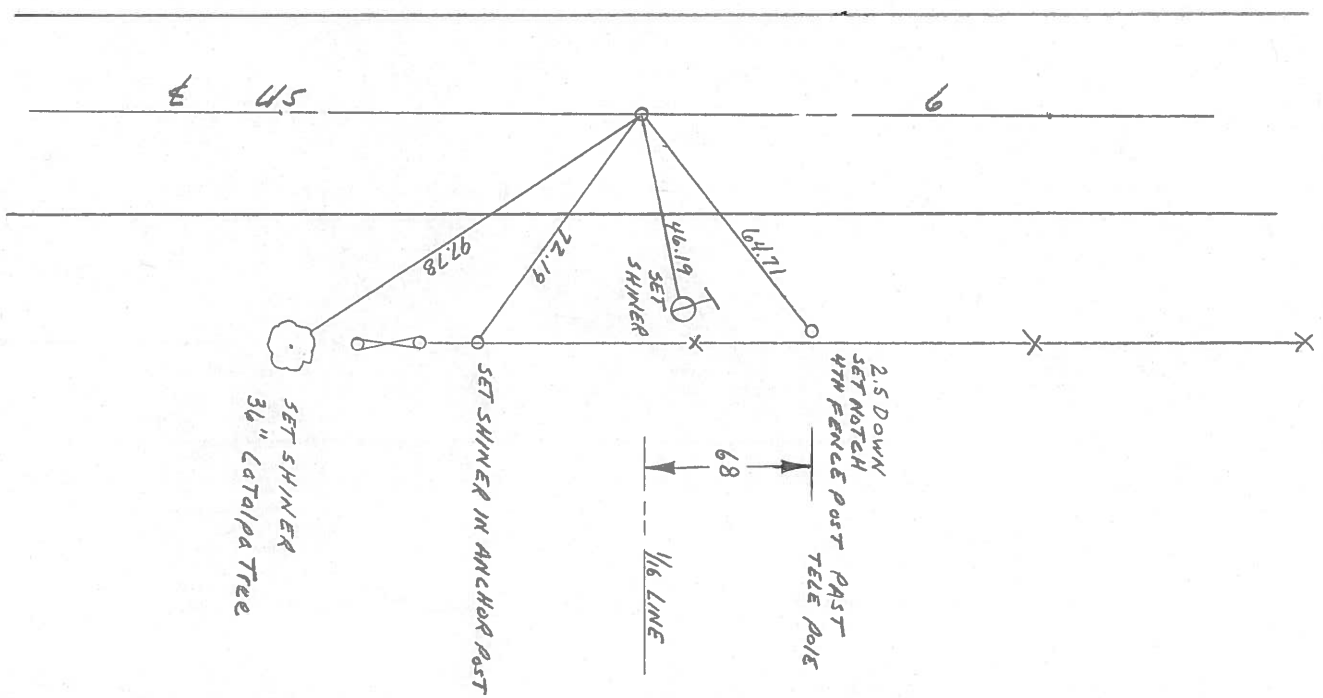

Q.D.O.T. DISTRICT 2 SURVEY OFFICE

SHEET 19 OF

County Williams S.R. #6

Date 9 May 84

Township Springfield

Weather Cloudy

Section 30

Temp. 45°

T N, R E

Personnel J. Stone

P. Neuser

R. Michaluk

D. Curtis

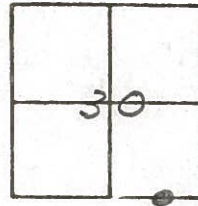

1002 + 38

REF. NO. 20-B

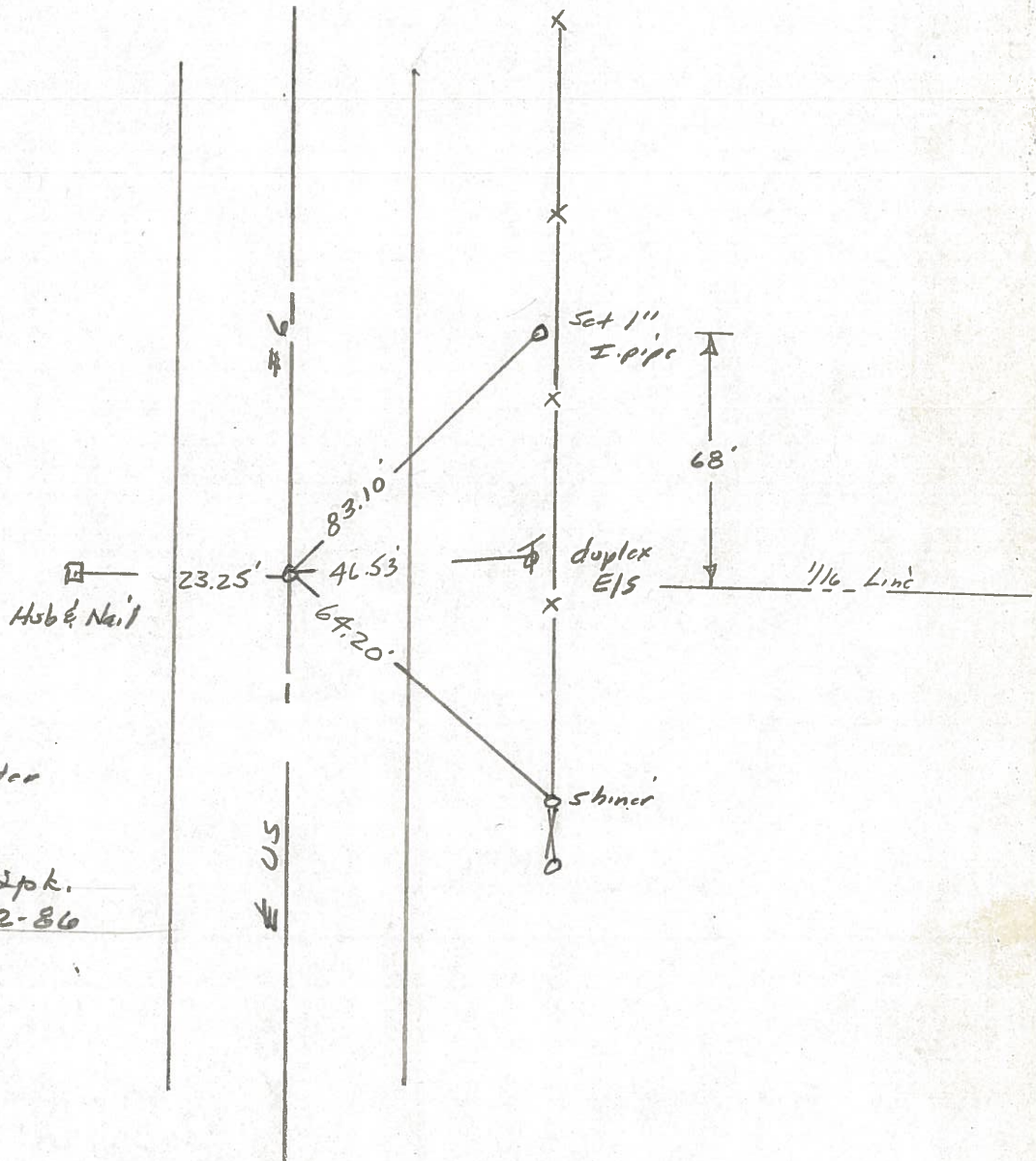

Fd. RR Spk. in center of 24' Con. cut.

SET SMALL R.R. Spk. To Surface - 6-2-86

PERSONNEL TITLE PERSONNEL TITLE

Red Beach
W. Knape

COUNTY Williams DATE Nov 75

S. R. US 6 WEATHER

SEC. Springfield TWP TEMP.

DESCRIPTION CONTROL POINTS JOB NO.

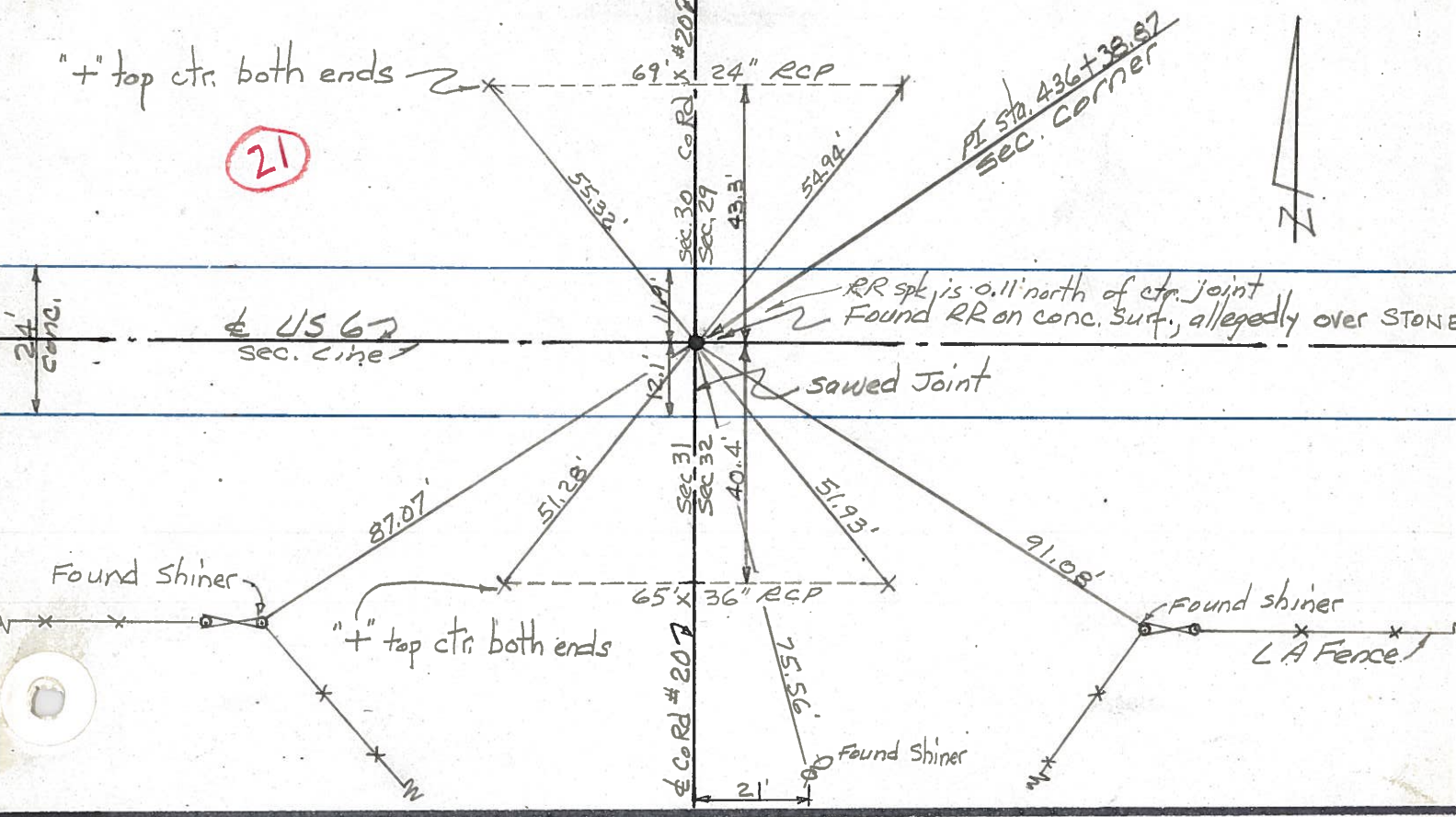

21

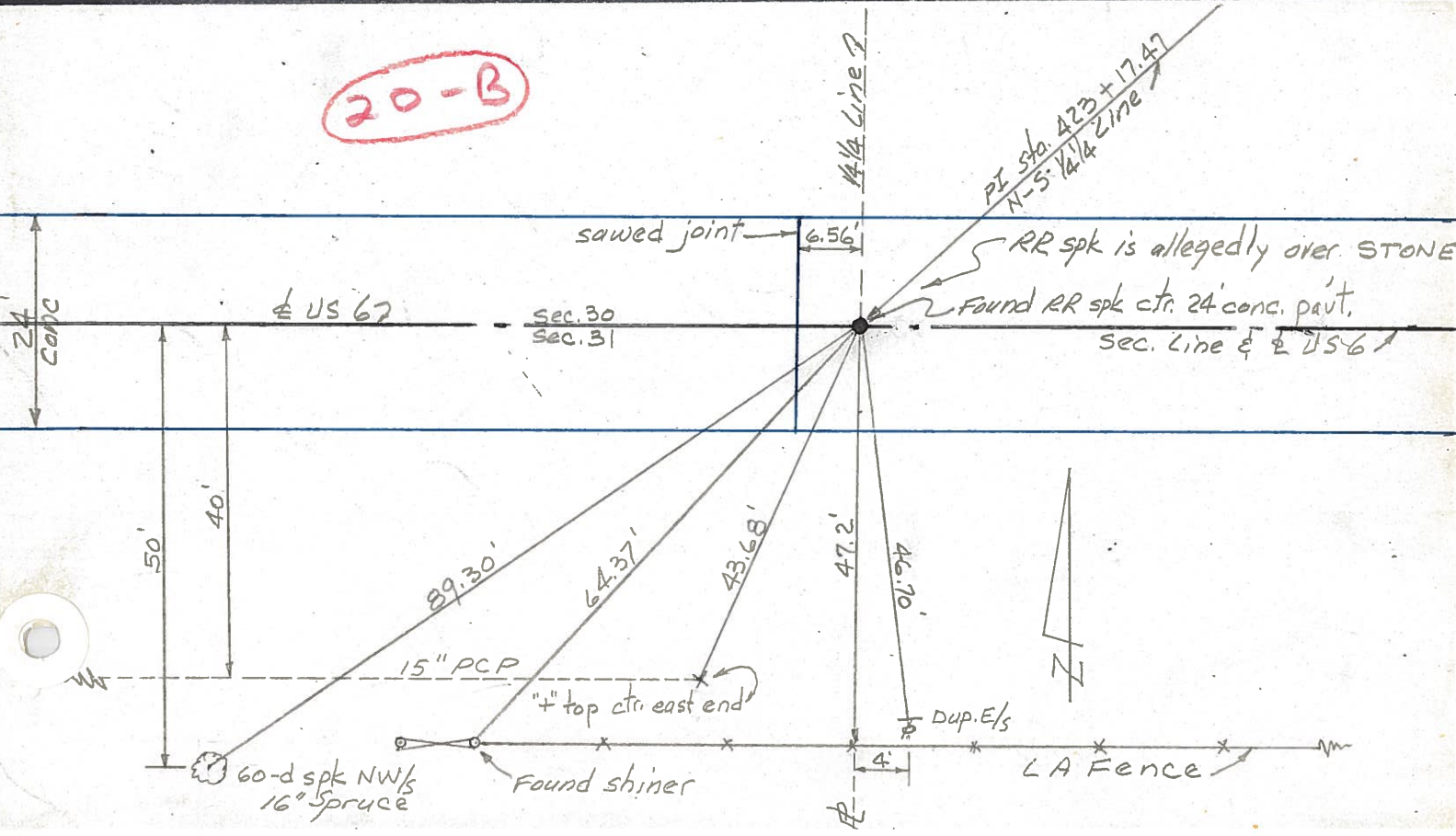

20-B

PERSONNEL	TITLE	PERSONNEL	TITLE	COUNTY	DATE	WEATHER	TEMP.
Hoover		Young		Williams	12-8-60	ptly. Cloudy	30°
Ruffer		Mahlar		S. R. 6			
Hoff				SEC.			
Delventhal							

DESCRIPTION	LEFT	CENTER LINE	RIGHT	JOB NO.
-------------	------	-------------	-------	---------

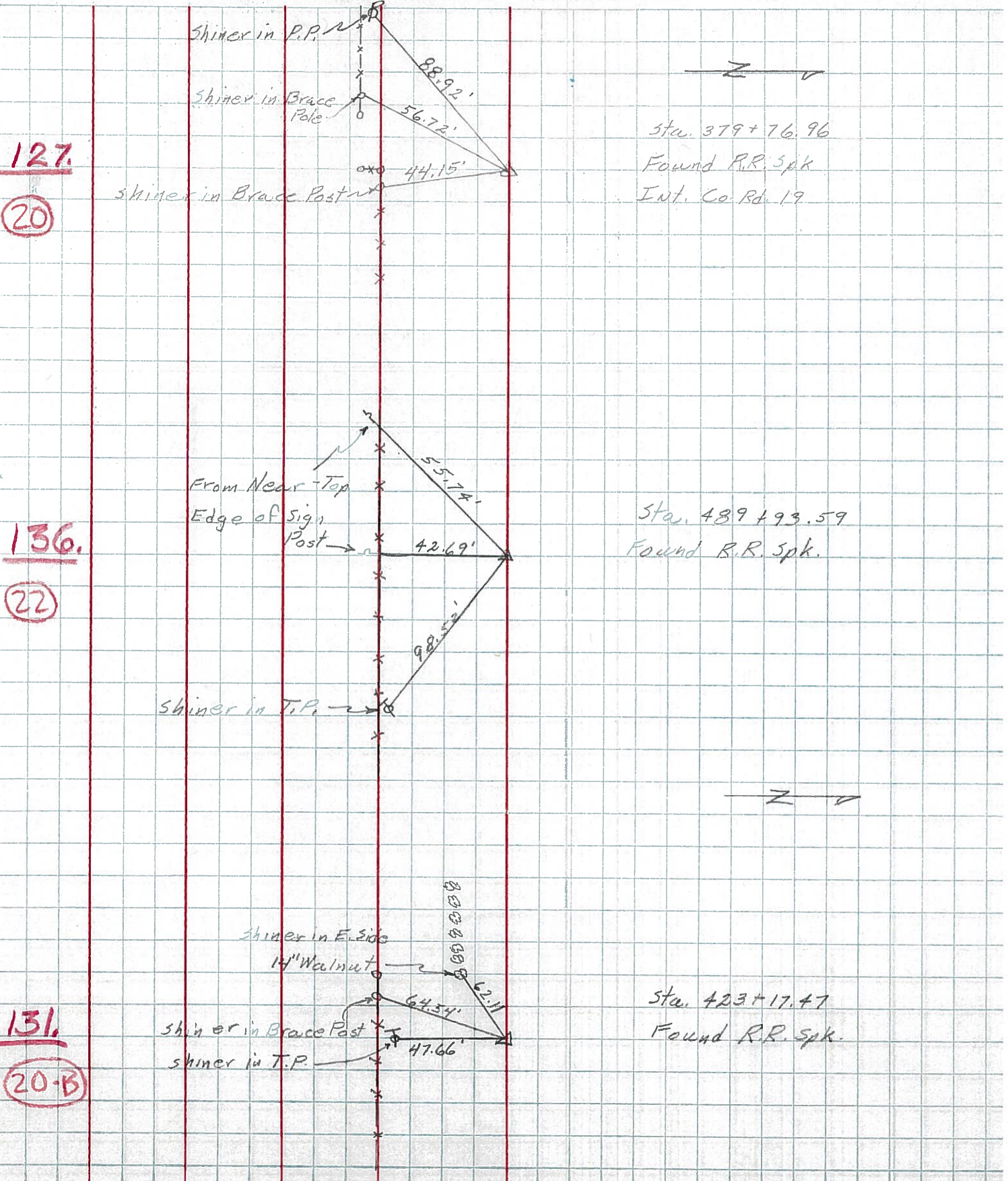

127.

(20)

Sta. 379+76.96
Found R.R. Spk
Int. Co. Rd. 19

136.

(22)

Sta. 489+93.59
Found R.R. Spk.

131.

(20-B)

Sta. 423+17.47
Found R.R. Spk.

PERSONNEL TITLE PERSONNEL TITLE COUNTY Wi. DATE 2-28-58
 Louys _____
 S. R. 6 WEATHER _____
 SEC. Relocation over Rt. #384 TEMP. 40°

DESCRIPTION Witnesses to Control Points JOB NO. _____

