

*RTW checked
OK as shown
JJS
3/28/44*

STATE OF OHIO DEPARTMENT OF HIGHWAYS RIGHT OF WAY PLANS BRYAN PIONEER ROAD S.H. 306 SEC. L(PT.) LI&J WILLIAMS COUNTY MADISON TOWNSHIP

LOCATION PLAN

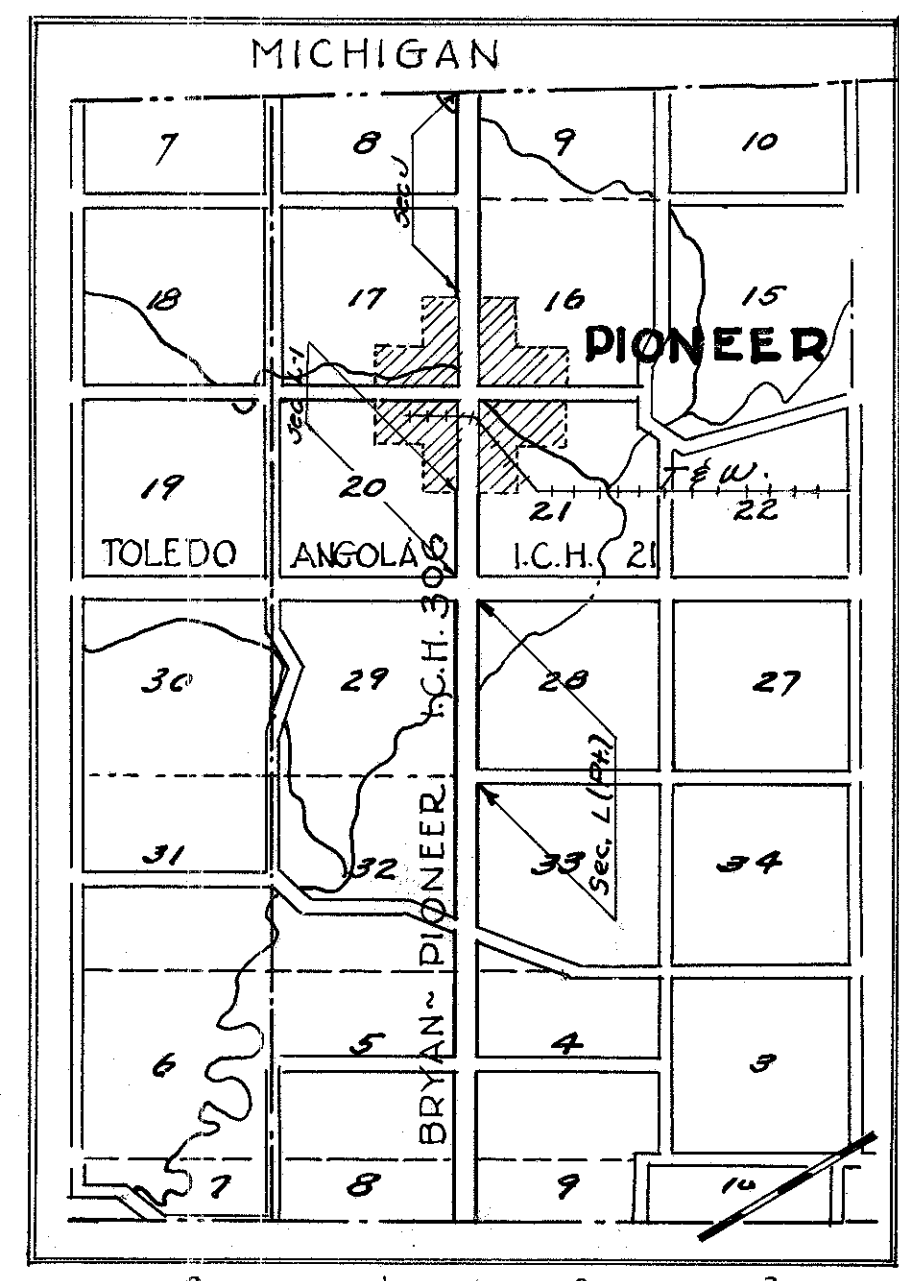

Improved Roads.

Proposed Improvement.

Monuments Shown Thus

*Level King
5/20/44*

*R7015 #2
H-11*

H-11

Surveyed
July 1917

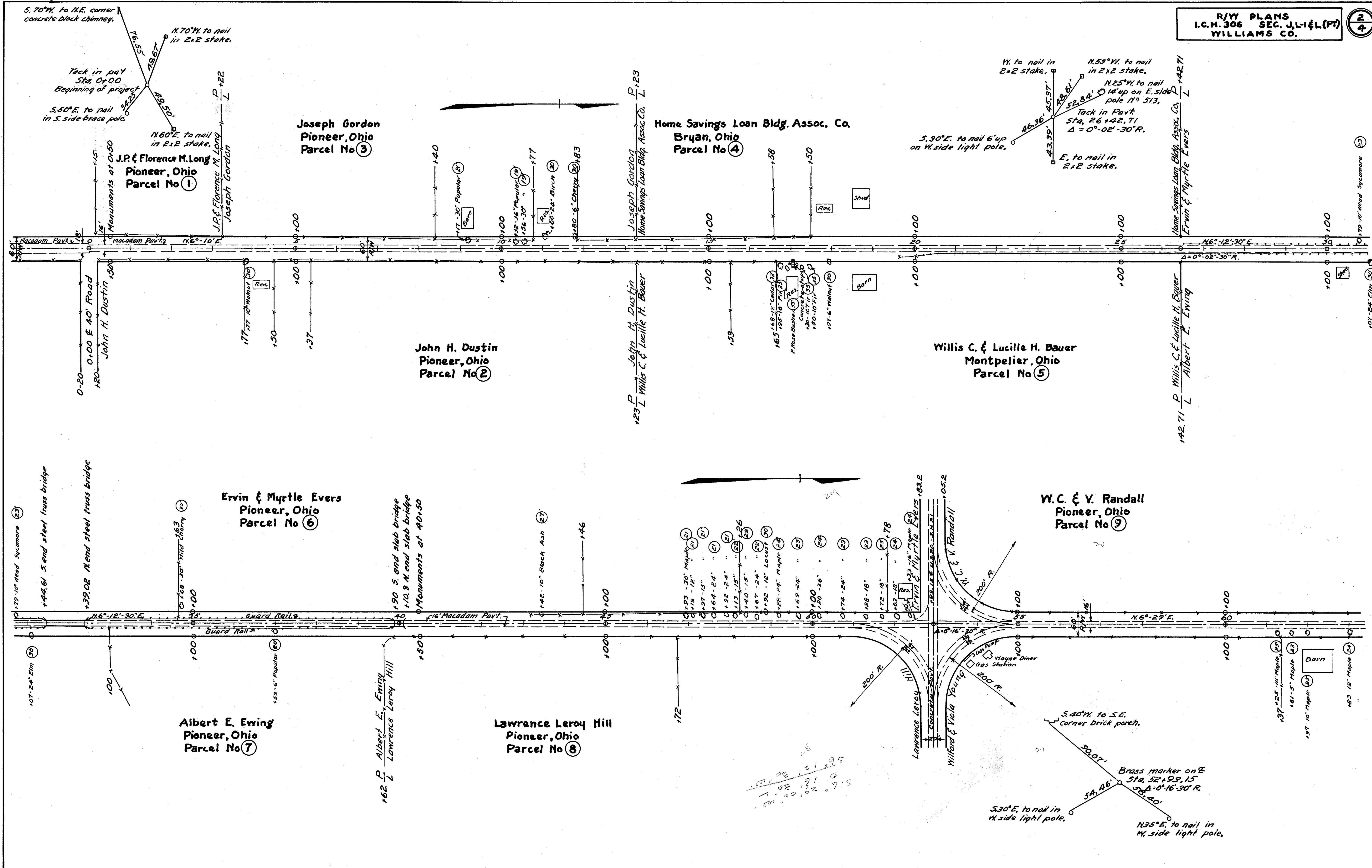

FOR ANY QUESTIONS PLEASE CONTACT ODOT DISTRICT 2 REAL ESTATE AT 419-353-8131

Scanned
July 1947

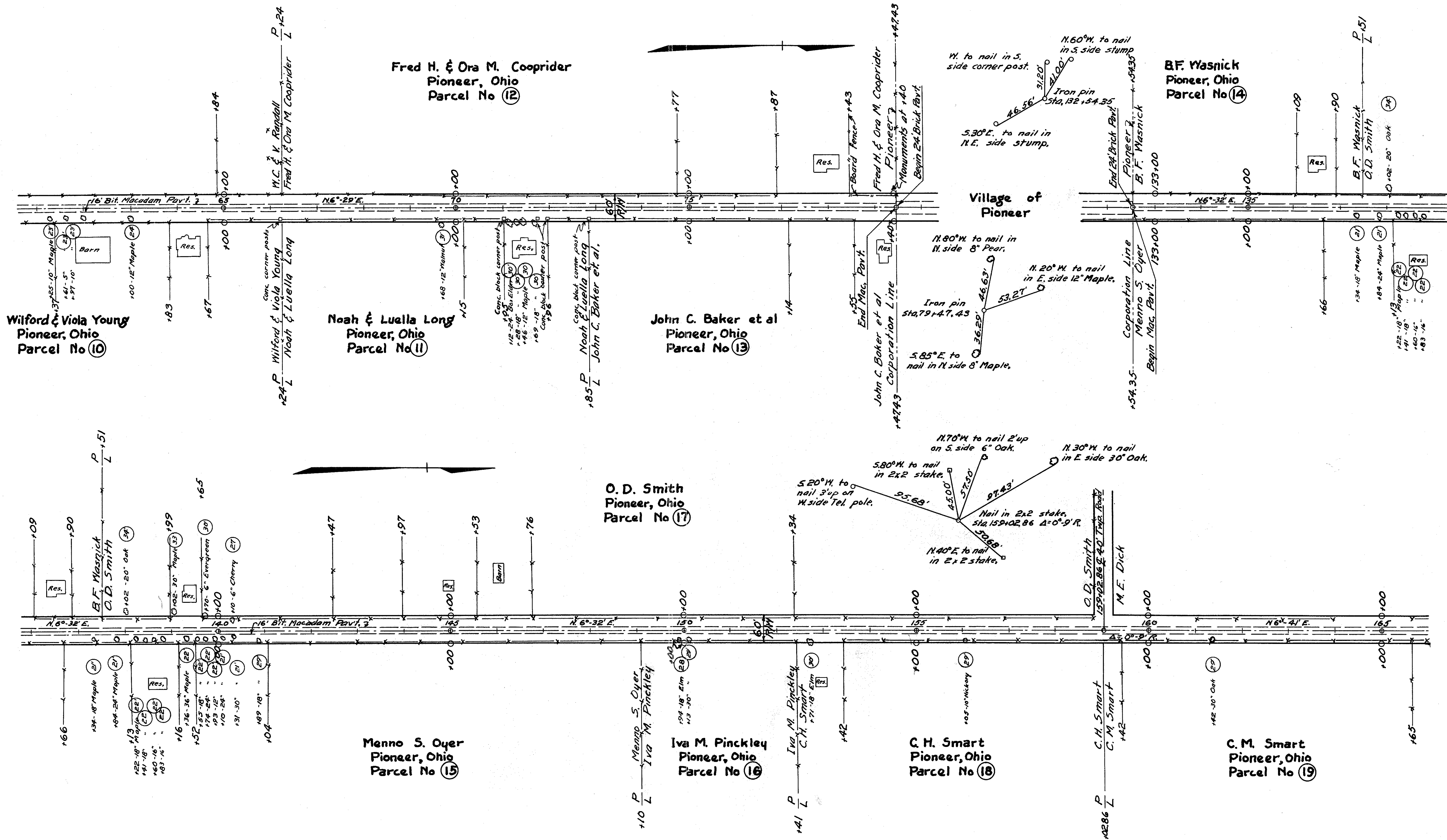

186+86.82
185+62
24.8

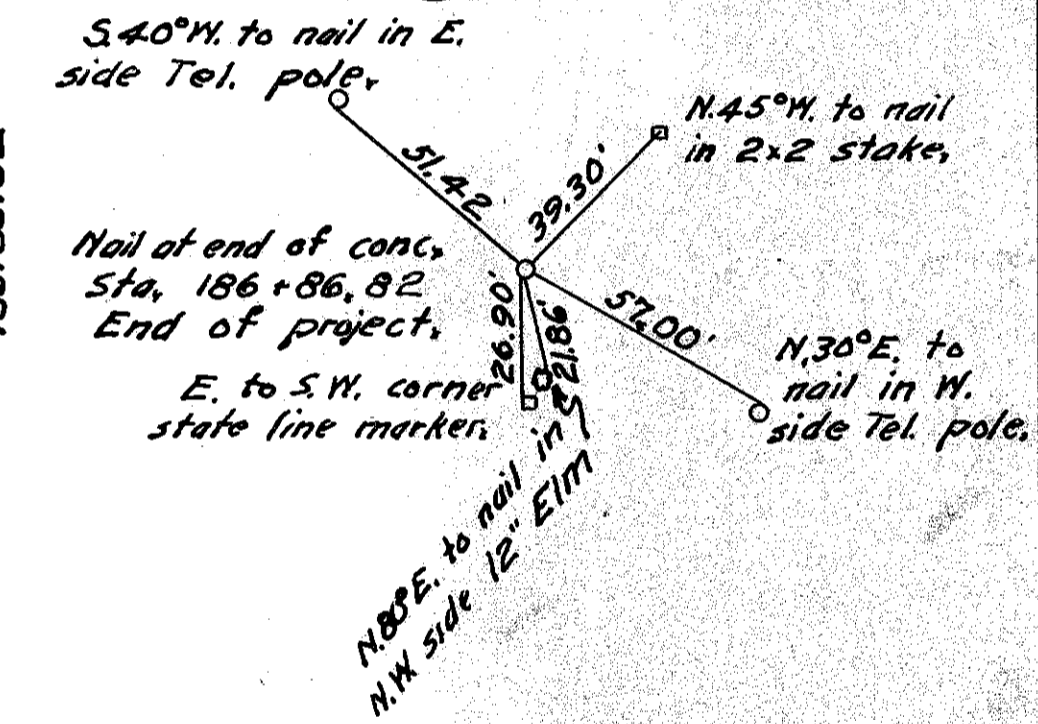
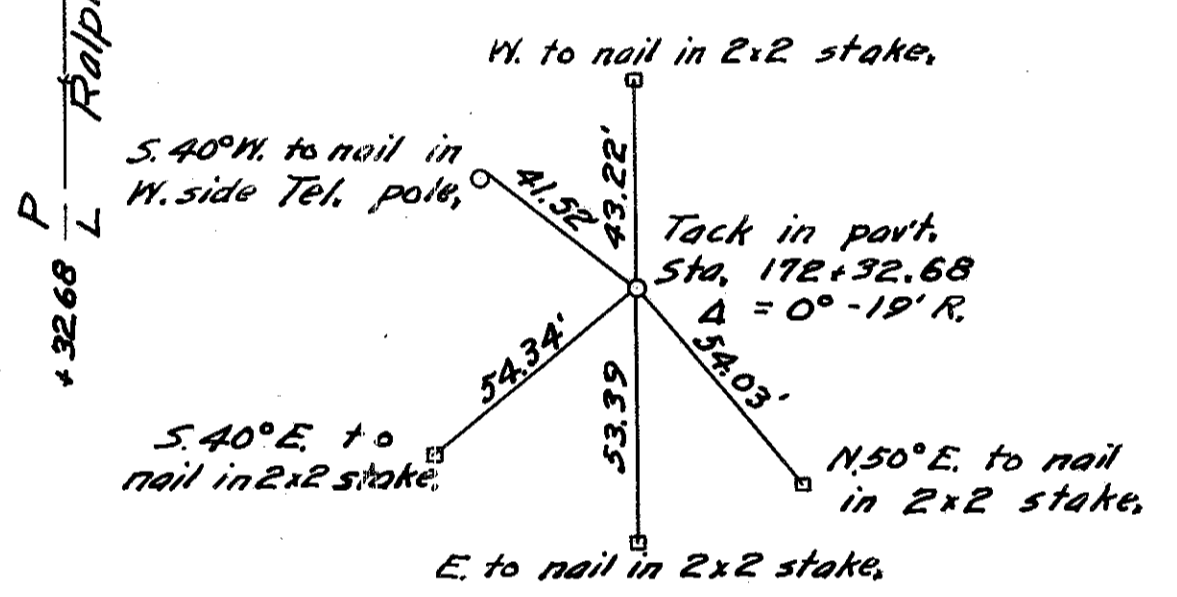
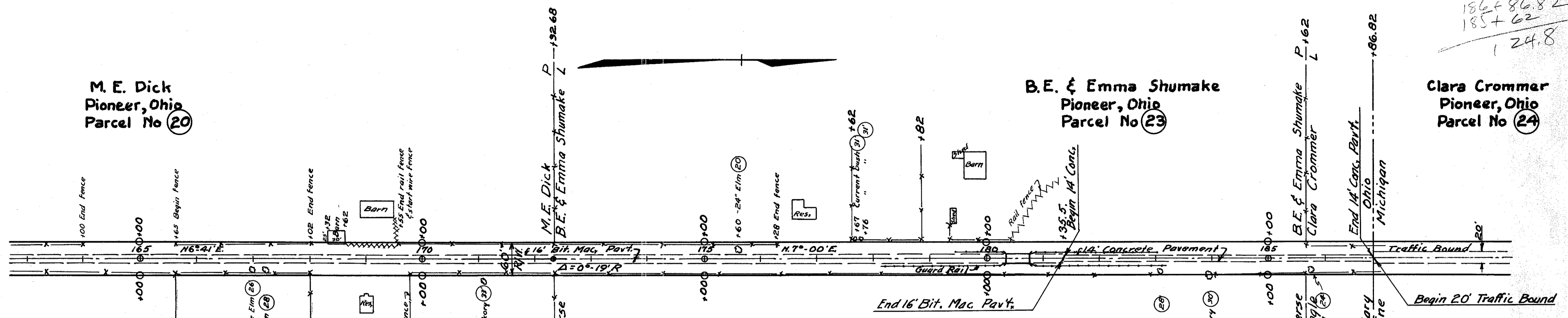

Scanned July 1997