

# STATE OF OHIO DEPARTMENT OF TRANSPORTATION

## WIL-15- 2.78 MADISON TOWNSHIP WILLIAMS COUNTY

WIL-15-2.78	OHIO
FR-6( )	FHWA REGION 5
	FEDERAL PROJECT

### R/W ONLY ACQUIRING AGENCY - STATE OF OHIO -

2 WORKING DAYS  
**BEFORE YOU DIG**  
CALL TOLL FREE 800-362-2764  
OHIO UTILITIES PROTECTION SERVICE

#### CONVENTIONAL SIGNS

County Line _____	Limited Access (only) _____ LA _____
Township Line _____	Right of Way (only) _____ RW _____
Section Line _____	Limited Access & Right of Way _____ LA & RW _____
Corporation Line _____ or _____	Existing Right of Way _____
Fence Line (existing) _____ (proposed) _____	Property Line _____ in existing fence _____
Center Line _____ 352 _____ 353 _____	Railroad _____ or _____
Trees (to be removed) _____	Guardrail (existing) _____ (proposed) _____
Utility Poles: Telephone $\phi$ , Power $\phi$ , Light $\phi$	

#### INDEX OF SHEETS

Title Sheet	-
Project Survey Plat	1
Property Map & R/W Summary	2
Right of Way Plan	3

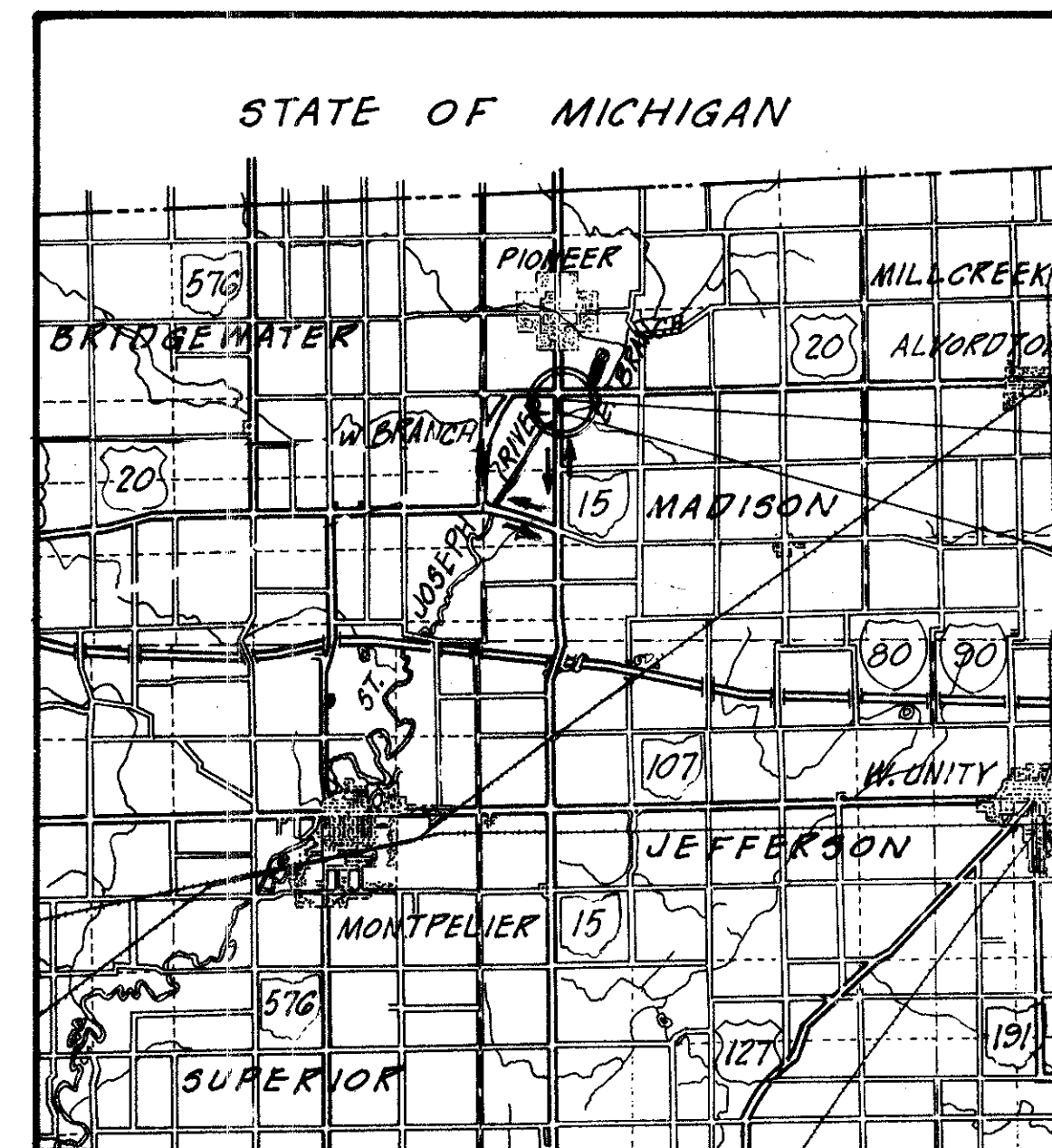

S.R. 15  
Begin Project  
Sta. 149+24.92

S.R. 15  
End Project  
Sta. 150+06.09

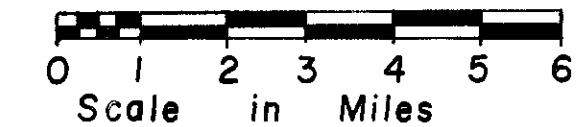

**LOCATION MAP**

Portion to be improved _____	=====
State & Federal Routes _____	=====
Other Roads _____	=====
Detours _____	=====

#### SCALES

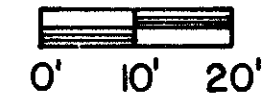

Plan:

Approved \_\_\_\_\_  
Date \_\_\_\_\_ Assistant Deputy Director  
Real Estate Administration

Approved \_\_\_\_\_  
Date \_\_\_\_\_ Director, Department of Transportation

Survey and  
Plans By: SSOE, INC. TOLEDO, OHIO

Project:  
Date of Letting \_\_\_\_\_ 198\_\_, Contract No. \_\_\_\_\_

DEPARTMENT OF TRANSPORTATION  
FEDERAL HIGHWAY ADMINISTRATION

APPROVED:

DIVISION ADMINISTRATOR \_\_\_\_\_ DATE \_\_\_\_\_

R7015  
H/A

# PROJECT SURVEY PLAT

## STATE ROUTE 15, SEC. 2.78

### MADISON TOWNSHIP

### WILLIAMS COUNTY, OHIO

### T9S R2W

FHWA REGION	STATE	PROJECT	TYPE FUNDS
5	OHIO	FR-6( )	

24  
29

R/W ONLY - WILLIAMS COUNTY  
WIL-15-2.78

1  
3

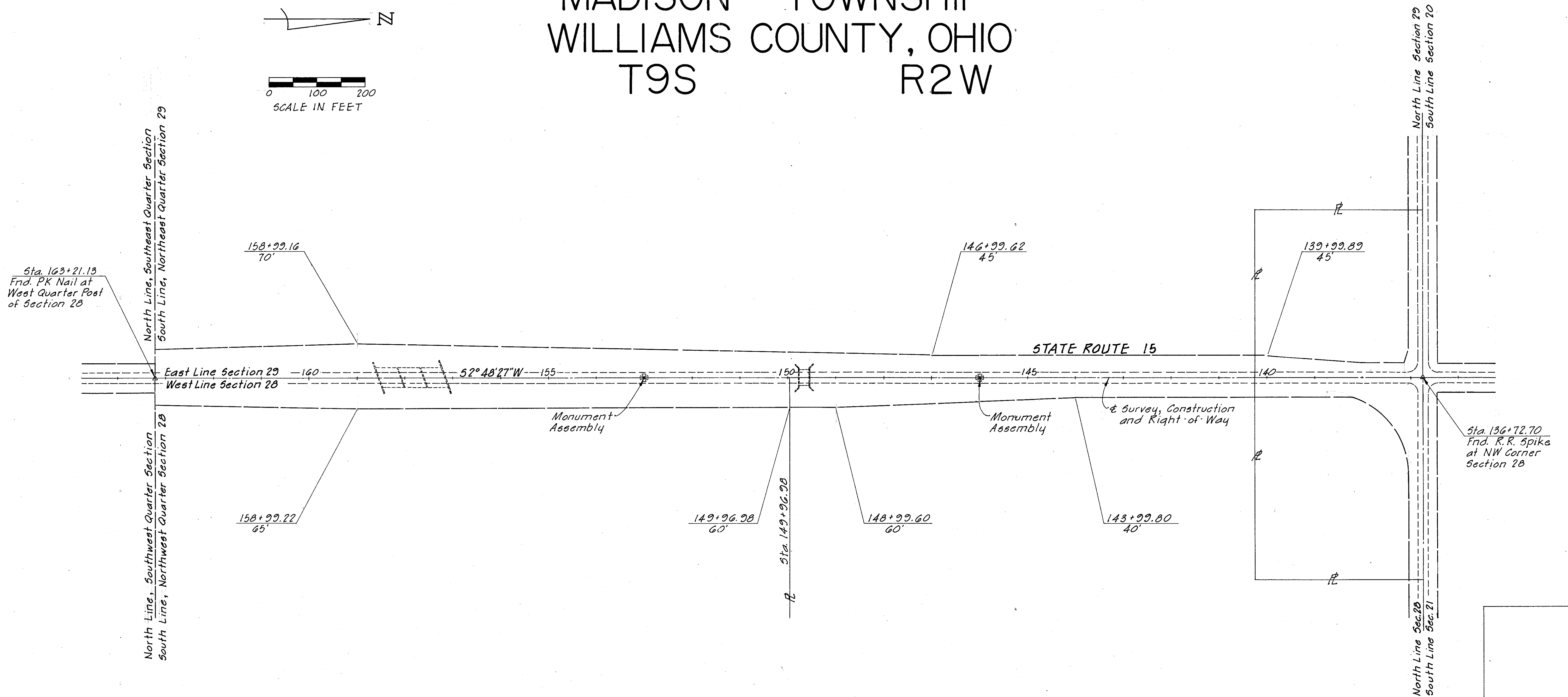
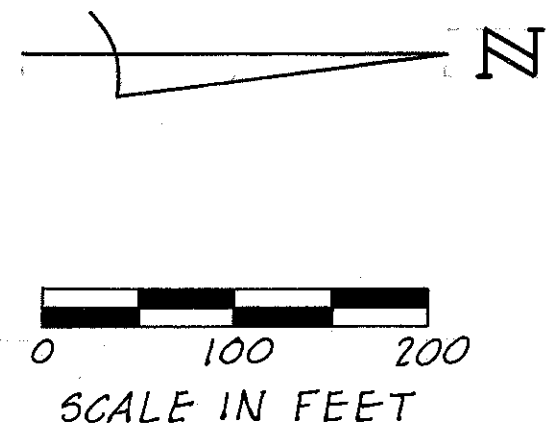

Surveyor's Seal

**LEGEND**  
\* Monument Assemblies

Monument Assemblies to be placed on Centerline at the following locations during construction.

P.O.T. Sta. 146+00	S.R. 15
P.O.T. Sta. 153+00	S.R. 15

Received: \_\_\_\_\_  
Recorded: \_\_\_\_\_  
Book: \_\_\_\_\_  
Page: \_\_\_\_\_  
County Recorder

I hereby certify that this Plat is a true Delineation of a survey made for the Ohio Department of Transportation in 1988 by S.S.O.E. Inc., Toledo, Ohio.

Date: \_\_\_\_\_  
Req. Surv. No. 7085  
Signed: \_\_\_\_\_  
Randolf L. Germann  
District Deputy Director



MADISON TWP.  
SECTION 28  
T9S R2W

F.H.W.A. REGION	STATE	PROJECT	TYPE FUNDS
5	OHIO		

26  
29

WILLIAMS COUNTY  
WIL-15-2.78

3  
3

William Paul &  
Millicent Ewing

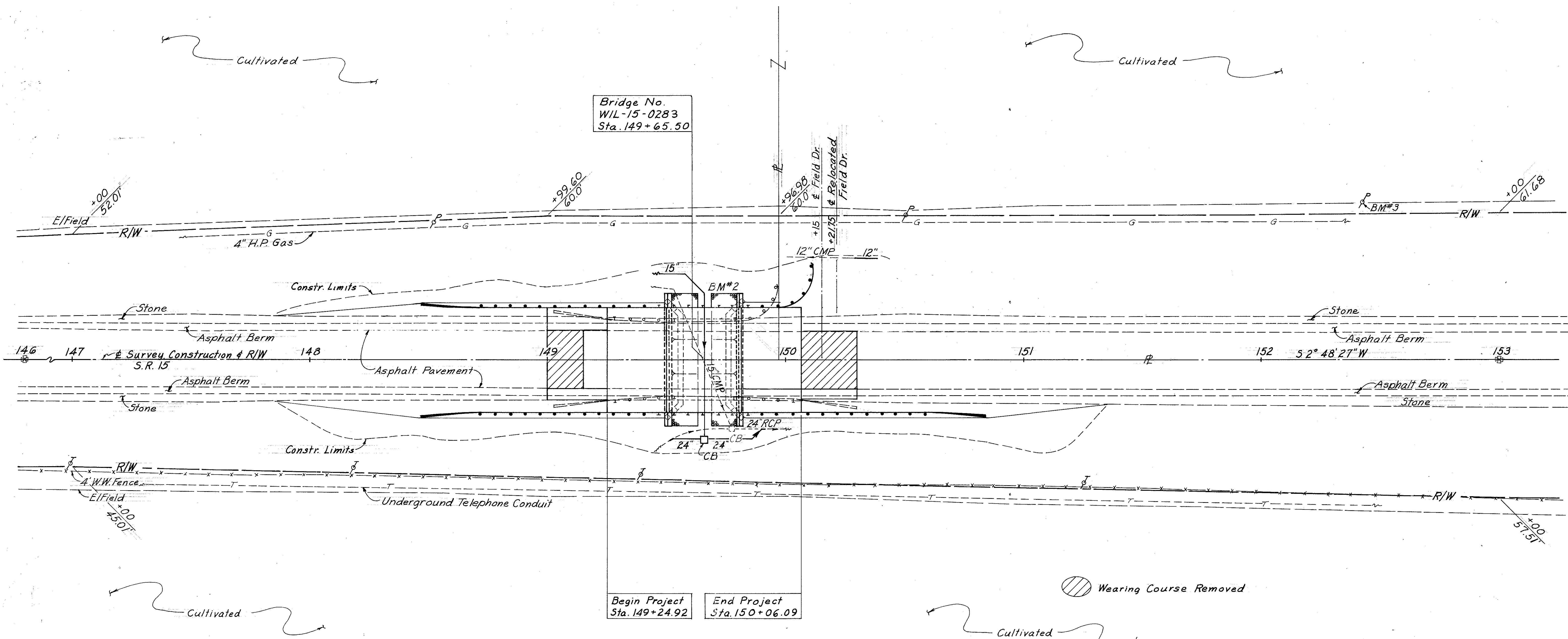
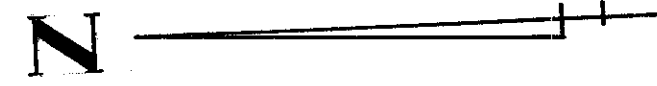

Begin Project Sta. 149+24.92    End Project Sta. 150+06.09

Wearing Course Removed

Pioneer Farms, Ltd.

LEGEND

- Monument Assembly at P.I.
- Monument Assembly on P.O.T.

Monument Assemblies to be placed on Centerline at the following locations during construction.

P.O.T. Sta. 146+00	S.R. 15
P.O.T. Sta. 153+00	S.R. 15

MADISON TWP.  
SECTION 29  
T9S R2W

REV. DATE	DESCRIPTION

Sta. 146+00 To Sta. 153+00 R/W