

STATE OF OHIO
DEPARTMENT OF TRANSPORTATION
WIL-20A-7.89

**JEFFERSON TOWNSHIP
WILLIAMS COUNTY**

MICROFILMED
JAN 15 1999

INDEX OF SHEETS:

TITLE SHEET	1
SCHEMATIC PLAN	2
TYPICAL SECTIONS	3-6
GENERAL NOTES	7-8
MAINTENANCE OF TRAFFIC NOTES	9-11
GENERAL SUMMARY	12-14
PAVEMENT CALCULATIONS	15-17
DRIVEWAY SUB-SUMMARY	18
GUARDRAIL, MAILBOX, EARTHWORK & SEEDING & REMOVAL SUB-SUMMARY	19
DRAINAGE SUB-SUMMARY	20-21
AGGREGATE DRAIN SUB-SUMMARY	22
STORM WATER POLLUTION PREVENTION PLAN	23
PLAN AND PROFILE SHEETS	24-36
BIKE PATH PLAN AND PROFILE	37
CROSS SECTIONS	38-60
CULVERT ESTIMATED QUANTITIES	61
CULVERT LAYOUT	62
CULVERT ELEVATION	63
WINGWALL DETAILS	64-65
FOOTING DETAILS	66
REINFORCING DETAILS	67
TRAFFIC CONTROL GENERAL NOTES	68-71
TRAFFIC SIGNAL SUB-SUMMARY	72
SIGNAL PLAN	73
SIGNAL DETAILS	74-75
INTERSECTION DETAIL	75A
PAVEMENT MARKING SUB-SUMMARY	76-77
SIGNING SUB-SUMMARY	78-82
RAISED PAVEMENT MARKER SUB-SUMMARY	83
SIGNING AND PAVEMENT MARKING PLAN	84-90
RIGHT-OF-WAY PLANS	91-109

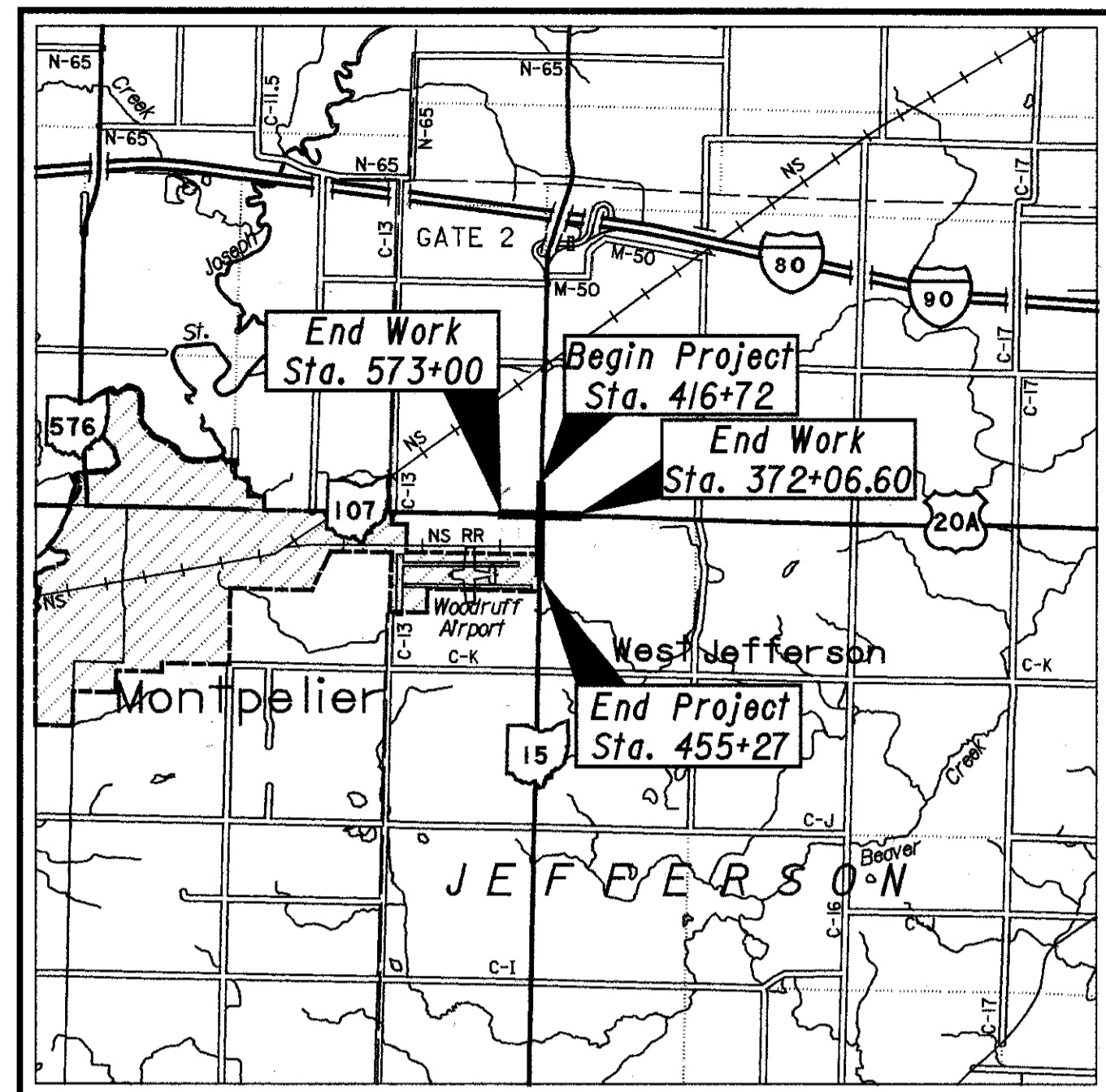

LOCATION MAP

LATITUDE: 41° 35' 12" LONGITUDE: 84° 33' 22"

SCALE IN MILES



PORTION TO BE IMPROVED _____
STATE & FEDERAL ROUTES _____
OTHER ROADS _____

DESIGN DESIGNATION	US 20A/SR 15 (NORTH LEG)	US 20A (EAST LEG)	SR 15 (SOUTH LEG)	SR 107 (WEST LEG)
CURRENT ADT (1997)	7190	3740	6640	5500
DESIGN YEAR ADT (2017)	9220	4800	8510	7060
DESIGN HOURLY VOLUME (2017)	830	480	766	635
DIRECTIONAL DISTRIBUTION	53%	53%	55%	54%
TRUCKS (24 HOUR B&C)	11%	11%	9%	6%
DESIGN SPEED	55 MPH	55 MPH	55 MPH	55 MPH
LEGAL SPEED	55 MPH	55 MPH	55 MPH	55 MPH
DESIGN FUNCTIONAL CLASSIFICATION	RURAL PRINCIPAL ARTERIAL	RURAL MINOR ARTERIAL	RURAL PRINCIPAL ARTERIAL	RURAL MAJOR COLLECTOR

DESIGN EXCEPTIONS

None Required

UNDERGROUND UTILITIES
TWO WORKING DAYS
BEFORE YOU DIG
CALL 1-800-362-2764 (TOLL FREE)
OHIO UTILITIES PROTECTION SERVICE
NON-MEMBERS
MUST BE CALLED DIRECTLY

PLAN PREPARED BY:
ODOT DISTRICT 2

ENGINEER: JULIE THOMAS
TRAVIS BONNETT
ENGINEERING TECH: TAMARA MAAS
MIKE SMITH

ENGINEERS SEAL:

SIGNED: Michael T. Gramza, II
DATE: 6-11-98

STANDARD CONSTRUCTION DRAWINGS						SUPPLEMENTAL SPECIFICATIONS	
BP-3.1	2-21-92	MT-97.10	4-29-88	TC-21.20	9-1-92	806	9-9-97
BP-4.1	2-21-92	MT-97.11	10-4-89	TC-41.20	6-21-94	904	5-5-98
BP-5.1	10-28-94	MT-99.10	11-14-86	TC-42.20	3-26-79	906	5-5-98
		MT-99.20	4-29-88	TC-52.10	4-3-79		
MC-4	7-26-76	MT-101.60	7-1-92	TC-52.20	4-3-79		
MC-11	8-1-78	MT-105.10	7-1-92	TC-65.10	7-7-95		
		MT-105.11	7-1-92	TC-65.11	7-7-95		
CB-2-2A&B	5-1-79			TC-65.12	7-7-95		
CB-2-3&2-4	5-1-79			TC-71.10	9-10-91		
				TC-81.10	1-20-84		
HW-1	6-1-65			TC-82.10	8-29-84		
HW-4B	4-1-80			TC-83.10	3-18-92		
				TC-83.20	1-20-84		
MH-3	12-18-84			TC-84.20	1-20-84		
				TC-85.20	1-20-84		

PROJECT DESCRIPTION

UPGRADING THE INTERSECTION OF U.S. 20A, S.R. 15, AND S.R. 107 BY WIDENING AND RESURFACING TO ACCOMMODATE LEFT TURN LANES IN ALL FOUR DIRECTIONS, INCLUDING THE REPLACEMENT OF A STRUCTURE OVER NORFOLK SOUTHERN RAILROAD, THE UPGRADING OF DRAINAGE, SIGNING AND PAVEMENT MARKINGS.

1997 SPECIFICATIONS

THE STANDARD SPECIFICATIONS OF THE STATE OF OHIO, DEPARTMENT OF TRANSPORTATION, INCLUDING CHANGES AND SUPPLEMENTAL SPECIFICATIONS LISTED IN THE PROPOSAL SHALL GOVERN THIS IMPROVEMENT.

I HEREBY APPROVE THESE PLANS AND DECLARE THAT THE MAKING OF THIS IMPROVEMENT WILL NOT REQUIRE THE CLOSING TO TRAFFIC OF U.S. 20A AND S.R. 107 BUT WILL REQUIRE THE CLOSING OF S.R. 15 AND THAT DETOURS WILL BE PROVIDED AS INDICATED ON SHEET II. PROVISIONS FOR THE MAINTENANCE AND SAFETY OF TRAFFIC WILL BE AS SET FORTH ON THE PLANS AND ESTIMATES.

APPROVED:
DATE: 6-16-98 DISTRICT DEPUTY DIRECTOR

APPROVED:
DATE: 7-16-98 DIRECTOR, DEPARTMENT OF TRANSPORTATION

FEDERAL PROJECT NO.

STP

PID NO.

16277

CONSTRUCTION PROJECT NO.

RAILROAD INVOLVEMENT

WIL-20A-7.89

1/109

WIL-20A-7.89
980459

PID# 16277
DIST 2

i:/projects/dgn/williams/16277.99/dgn/16277gt.dgn

WIL-20A-7.89
 SECTIONS 5,6,7&8
 JEFFERSON TOWNSHIP
 WILLIAMS COUNTY
 T-7-N R-3-E

MONUMENT TO BE SET DURING CONSTRUCTION AT A TOLERANCE OF +0.02FT.			
STATION	DISTANCE FROM ϕ		ADJUSTABLE ϕ MONUMENT
	LEFT	RIGHT	
INTERSECTION			
STA. 425+05.90	ϕ	ϕ	1
TOTALS:			1

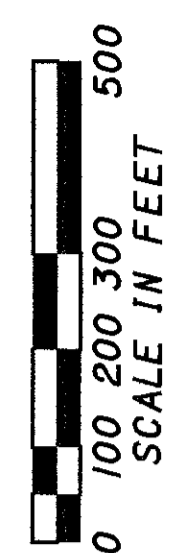
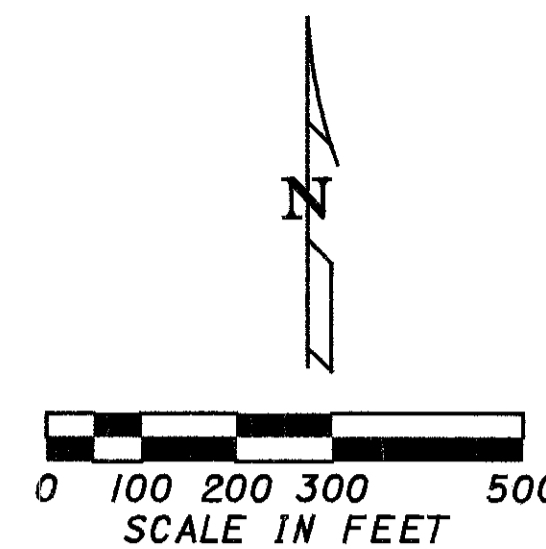

PID NO.
16277

STATE JOB NO.
021850

CENTERLINE PLAT

WIL-20A-7.89

1/19

91/109

SOUTHEAST 1/4 SECTION 6
T-7-N R-3-E

SOUTHWEST 1/4 SECTION 5
T-7-N R-3-E

NORTHEAST 1/4 SECTION 7
T-7-N R-3-E

NORTHWEST 1/4 SECTION 8
T-7-N R-3-E

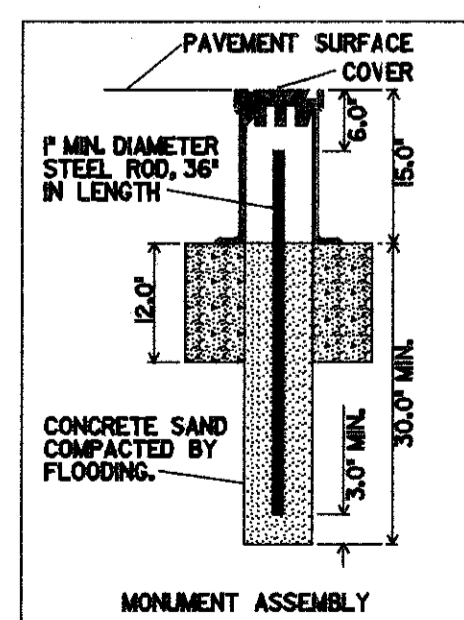
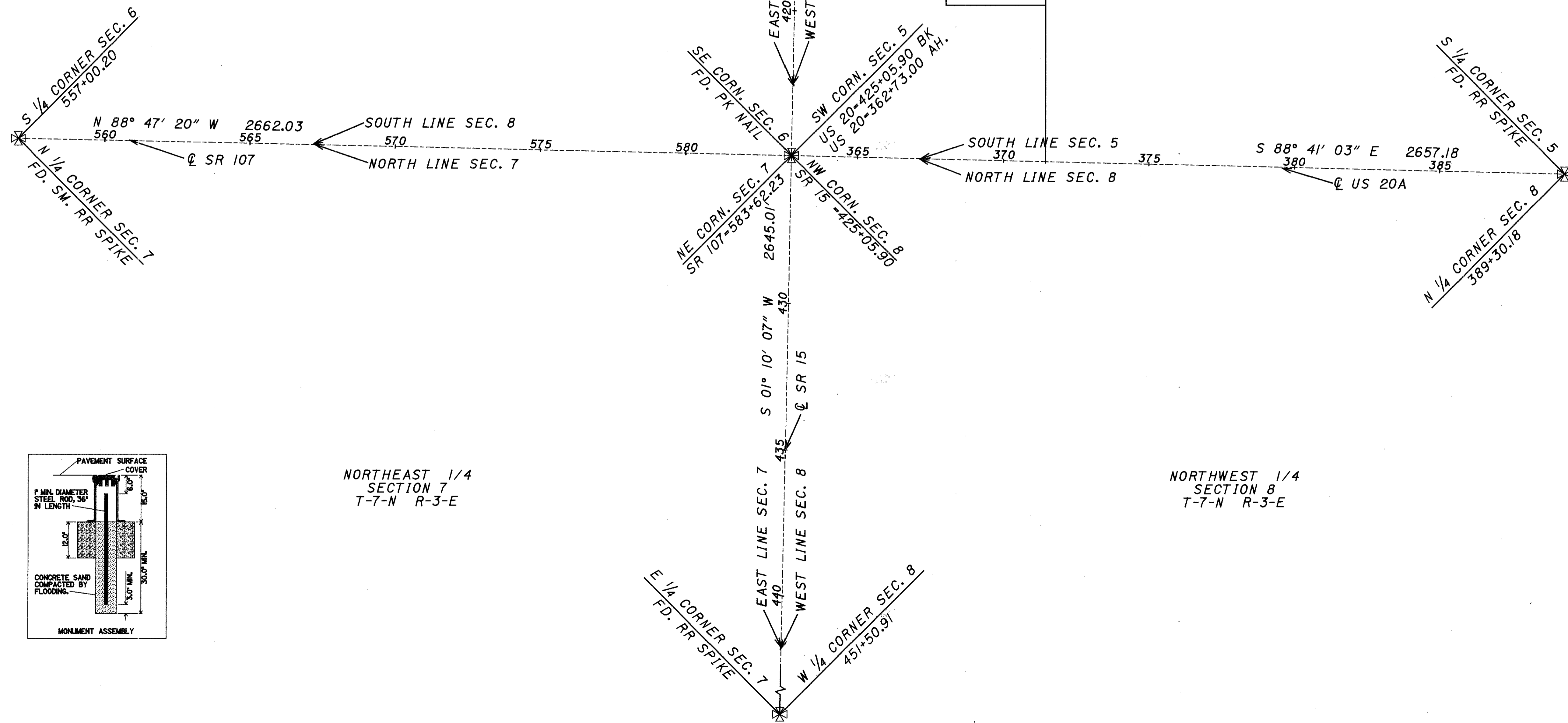

W1107CPE

WIL-20A-7.89
SECTIONS 5,6,7&8
JEFFERSON TOWNSHIP
WILLIAMS COUNTY
T-7-N R-3-E

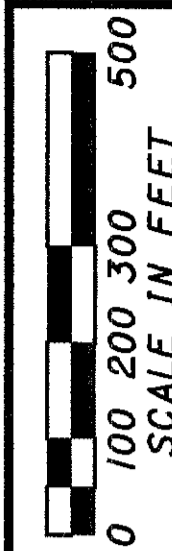
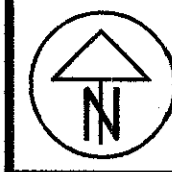
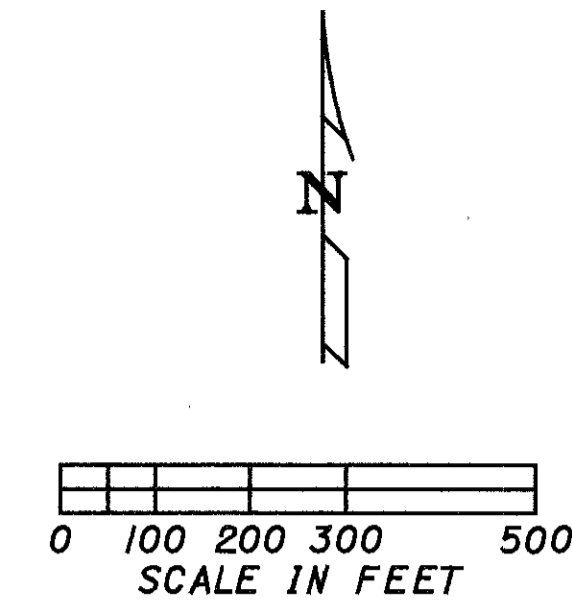

PID NO.
16277

STATE JOB NO.
021850

CENTERLINE PLAT

WIL-20A-7.89

2/19

92
109

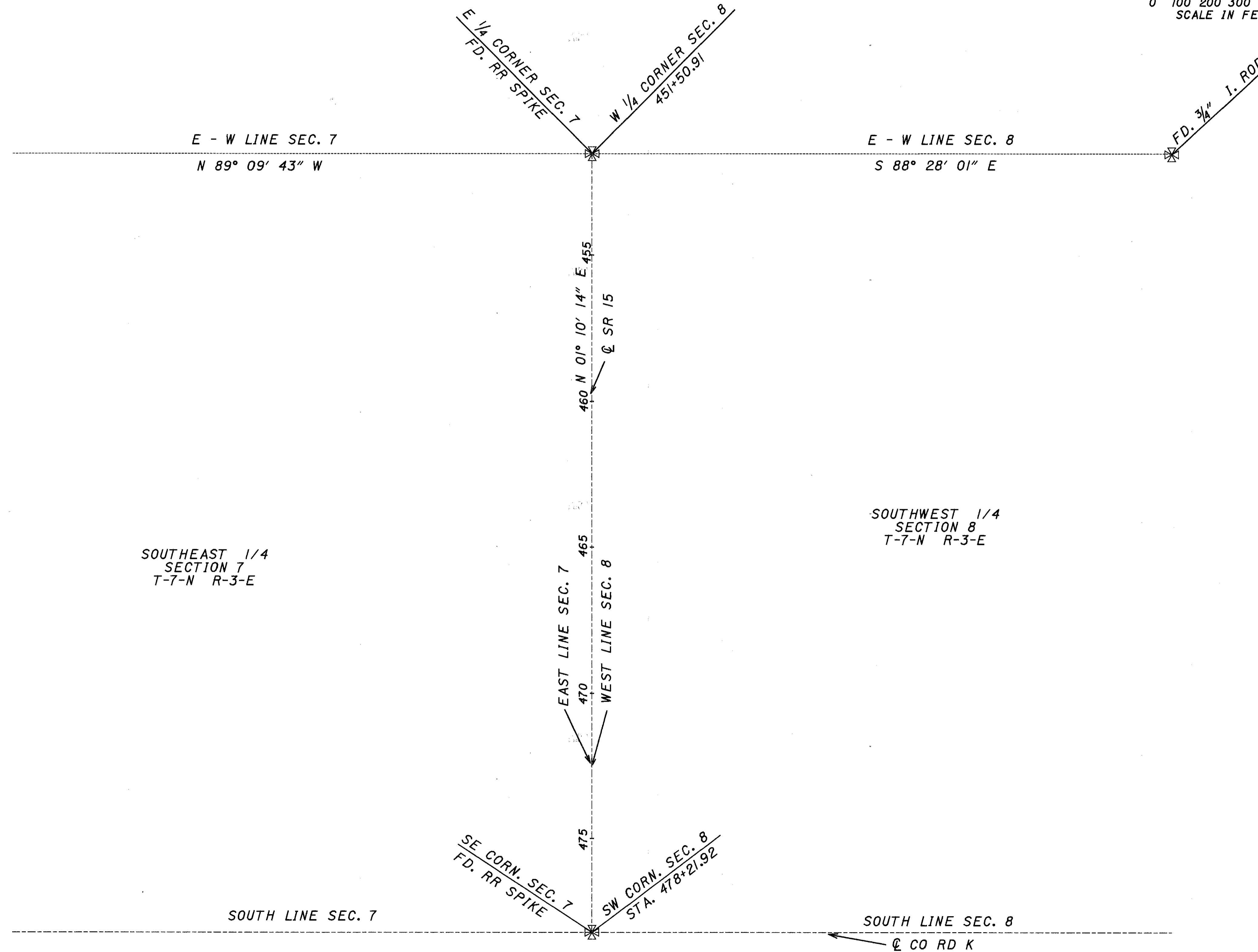

W1107CPE

WIL-20A-7.89
 SECTIONS 5,6,7&8
 JEFFERSON TOWNSHIP
 WILLIAMS COUNTY
 T-7-N R-3-E

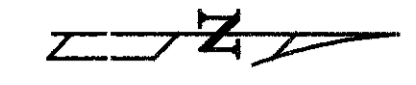

MONTPELIER IND. PK
 EXT. NO. 2
 VOL. II PAGE 52

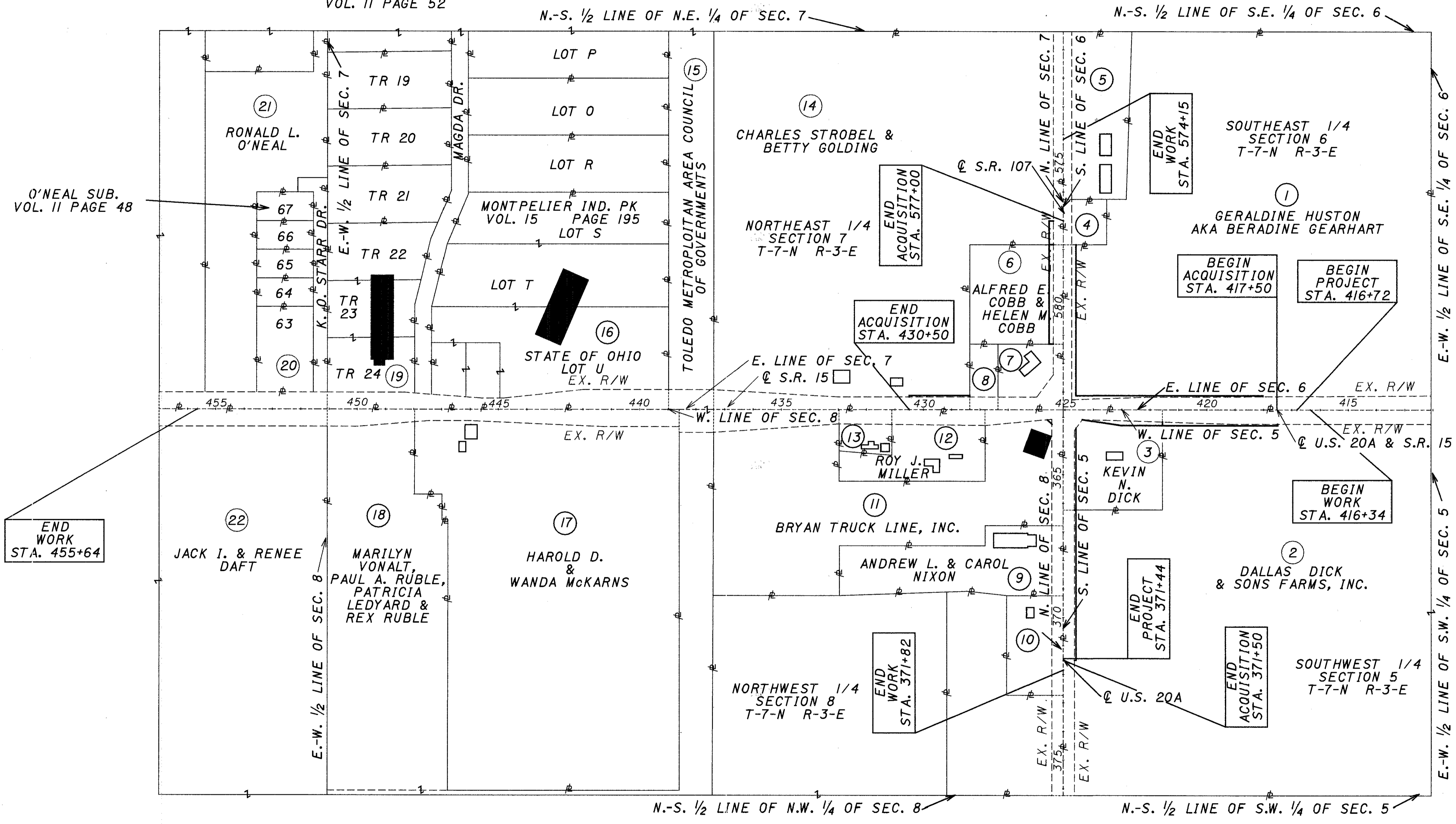

O'NEAL SUB.
 VOL. II PAGE 48

END WORK
 STA. 455+64

STRUCTURES KEY:

	- RESIDENTIAL BUILDING
	- COMMERCIAL BUILDING

- | | |
|---------------------------|-------------------------------|
| ④ JEFFERSON TWP. CEMETERY | ⑩ RICHARD L. MILLER |
| ⑤ DORIS M. PEAK | ⑬ RICHARD & BETTY J. HARTSOCK |
| ⑦ EDWARD & JULIE DURVIN | ⑱ SQUARE FEET UNLIMITED |
| ⑧ NED A. BAUER | ⑳ RONALD L. O'NEAL |

OHIO GAS COMPANY
 715 EAST WILSON
 BRYAN, OH 43506
 1-800-331-7396

TCI CABLEVISION
 324 PAGE ST.
 P.O. BOX 351
 BRYAN, OH 43506
 (419) 636-8833

GTE NORTH
 300 WEST GYPSY LANE RD.
 BOWLING GREEN, OH 43402
 (419) 354-9452

CITY OF MONTPELIER
 211 NORTH JONESVILLE ST.
 MONTPELIER, OH 43543
 (419) 485-5543

NOTE: THE LOCATION OF THE UNDERGROUND UTILITIES SHOWN ON THE PLANS ARE AS OBTAINED FROM THE OWNERS OF THE UTILITY AS REQUIRED BY SECTION 153.64 OF THE OHIO REVISED CODE.

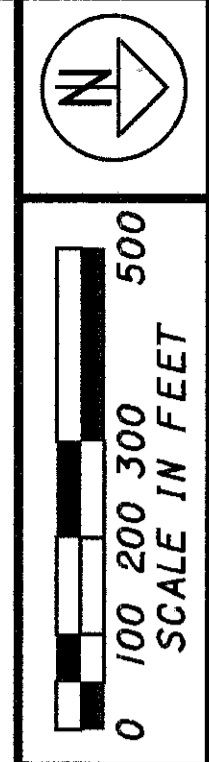

PID NO.
16277

STATE PROJECT NO.
021850

PROPERTY MAP

WIL-20A-7.89

3/19

REV.	DATE	DESCRIPTION
1	3-4-98	PAR. 1 & 2 CHANGED NAME

93
109

W1107PME

TOTAL NUMBER OF :
 5 OWNERSHIPS
 0 TOTAL TAKES
 0 OWNERSHIPS WITH STRUCTURES INVOLVED
 0 OWNERSHIPS WITH "P" ITEMS

SUMMARY OF ADDITIONAL RIGHT OF WAY

ALL TAKES IN ACRES

PARCEL NO.	OWNER	SHEET NO.	OWNERS RECORD		AUDITOR'S PARCEL	RECORD AREA(AC.)	TOTAL P.R.O.	GROSS TAKE	P.R.O. IN TAKE	NET TAKE	STRUC-TURE	NET RESIDUE		TYPE FUND	REMARKS AND PERSONALTY	AS ACQUIRED	
			BOOK	PAGE								LEFT	RIGHT			BOOK	PAGE
1	GERALDINE HUSTON AKA GERALDINE GEARHART	6,7,8 16,17	295	274	065-073-060-00-024.000	41.590	0.000	0.278	0.000	0.278			41.312	STATE	HWY EASEMENT ACQUIRED IN VOL. 173 PAGE 19 HWY EASEMENT ACQUIRED IN VOL. 189 PAGE 87	316	260
2 2-1	DALLAS DICK & SONS FARMS, INC.	6,7 18,19	214 247	172 519	065-073-050-00-007.000	77.190	0.000	0.068 0.061	0.000	0.068 0.061		77.061	STATE	HWY EASEMENT ACQUIRED IN VOL. 169 PAGE 29 HWY EASEMENT ACQUIRED IN VOL. 189 PAGE 82	316	781	
3 3-1	KEVIN N. DICK	7,8 18	287	36	065-073-050-00-008.000	2.810	0.000	0.071 0.031	0.000	0.071 0.031		2.708	STATE	HWY EASEMENT ACQUIRED IN VOL. 189 PAGE 82	316 316	783 787 789	
4	JEFFERSON TWP. CEMETARY	16	7	52	065-073-060-00-023.000	0.630									NO TAKE		
5	DORIS M. PEAK	15,16	297	11	065-073-060-00-024.001	3.140									NO TAKE HWY EASEMENT ACQUIRED IN VOL. 173 PAGE 19		
6	ALFRED E. COBB & HELEN M. COBB	16,17	250	503	065-073-070-01-003.000	2.600	0.000	0.120	0.000	0.120		2.480	STATE	HWY EASEMENT ACQUIRED IN VOL. 173 PAGE 19	315	890	
7	EDWARD & JULIE DURVIN	8 & 17			065-073-070-01-002.000	1.220									NO TAKE HWY EASEMENT ACQUIRED IN VOL. 173 PAGE 17 HWY EASEMENT ACQUIRED IN VOL. 181 PAGE 132		
8	NED A. BAUER	8 & 9	279	641	065-073-070-01-001.000	0.530									NO TAKE HWY EASEMENT ACQUIRED IN VOL. 181 PAGE 132		
9	ANDREW L. & CAROL J. NIXON	18,19	237	955	065-073-080-00-012.000	4.080									NO TAKE HWY EASEMENT ACQUIRED IN VOL. 169 PAGE 30		
10	RICHARD L. MILLER	19	259	357	065-073-080-00-011.000	1.610									NO TAKE HWY EASEMENT ACQUIRED IN VOL. 169 PAGE 30		
11	BRYAN TRUCK LINE, INC.	8,9,18	291	737	065-073-080-01-013.000	11.740	0.000	0.003	0.000	0.003		11.737	STATE	HWY EASEMENT ACQUIRED IN VOL. 181 PAGE 130	315	887	
12	ROY J. MILLER	9	287	293	065-073-080-00-014.000	2.270									NO TAKE HWY EASEMENT ACQUIRED IN PLAN WIL-15-8.06		
13	RICHARD & BETTY J. HARTSOCK	9,10	284 303	803 581	065-073-080-00-015.000	0.680									NO TAKE HWY EASEMENT ACQUIRED IN PLAN WIL-15-8.06		
14 14-1	CHARLES STROBEL & BETTY GOLDING	15 & 16 9 & 10	253	693	065-073-070-00-004.000	52.280	0.000	0.029 0.025	0.000	0.029 0.025	S	52.226	STATE	HWY EASEMENT ACQUIRED IN VOL. 173 PAGE 123 HWY EASEMENT ACQUIRED IN VOL. 181 PAGE 136	315 315	577 579	
15	TOLEDO METROPOLITAN AREA COUNCIL OF GOVERNMENTS	10,11	299	415	065-073-080-00-900.000 065-073-080-00-900.001	7.000 9.170									NO TAKE HWY EASEMENT ACQUIRED IN VOL. 181 PAGE 109		
16	STATE OF OHIO	11,12	295 296	495 126	151-073-070-02-022.000 151-073-070-02-023.000 151-073-070-02-024.000	4.470 0.590 0.590									NO TAKE HWY EASEMENT ACQUIRED IN VOL. 181 PAGE 128		
17	HAROLD D. & WANDA McKARNS	11,12,13	246	540	065-073-080-00-017.000	24.000									NO TAKE HWY EASEMENT ACQUIRED IN VOL. 181 PAGE 126		

FEDERAL PROJECT NO.

PID NO. 16277

STATE JOB NO. 021850

SUMMARY OF ADDITIONAL RIGHT OF WAY

WIL-20A-7.89

4 / 19

94
109

REV. DATE DESCRIPTION

WILLIAMS COUNTY
JEFFERSON TOWNSHIP
SW 1/4 SECTION 5
T-7-N R-3-E

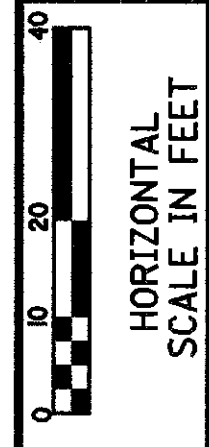
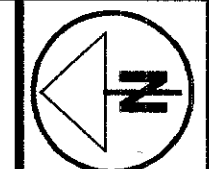

STATE JOB NO. 021850
PID NO. 16277

AGRICULTURE

2
DALLAS DICK & SONS FARMS, INC.
RECORD AREA 77.190 AC.

AGRICULTURE

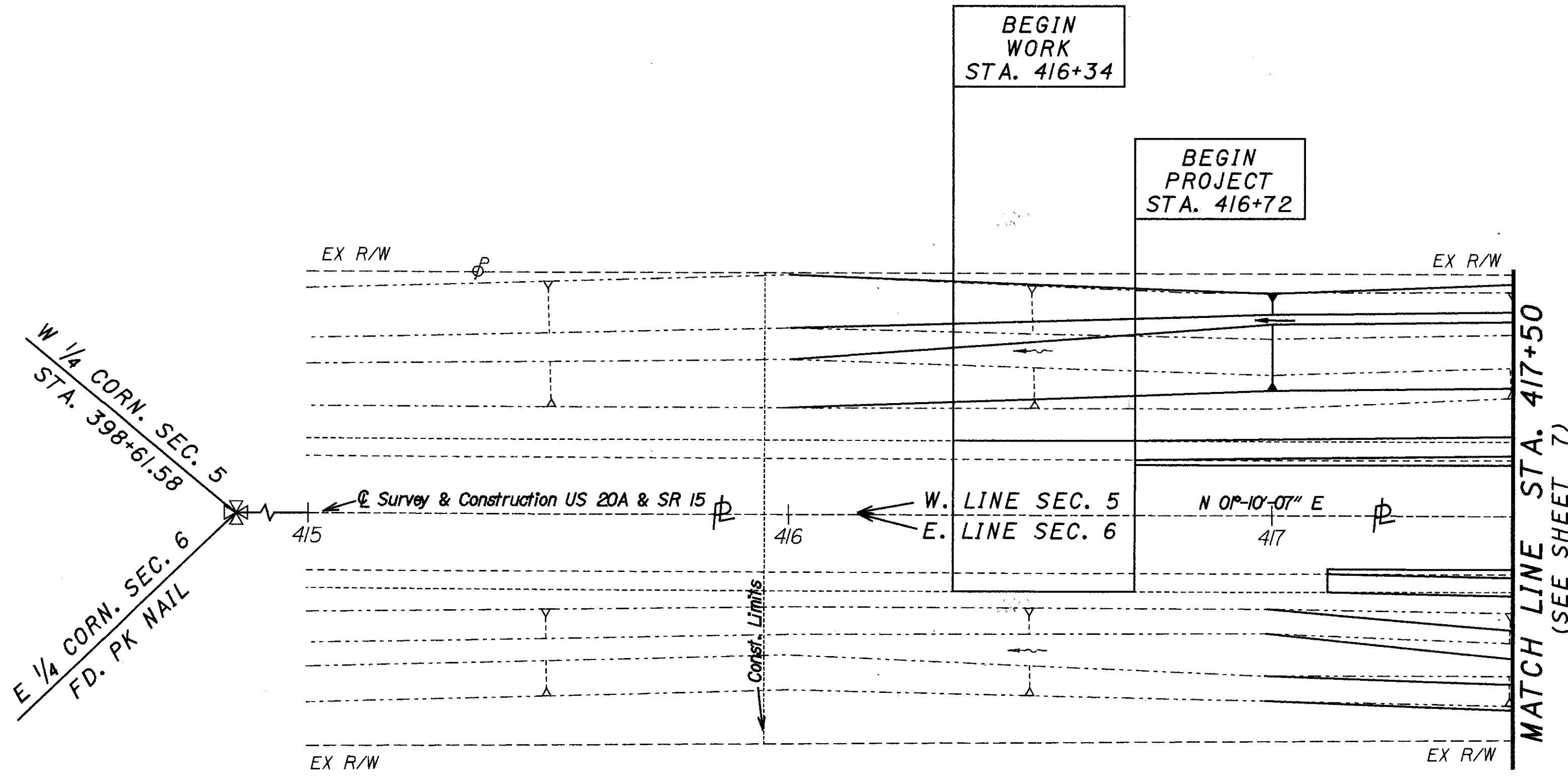

W 1/4 CORN. SEC. 5
STA. 398+61.58
E 1/4 CORN. SEC. 6
FD. PK NAIL

1
GERALDINE HUSTON
AKA GERALDINE GEARHART
RECORD AREA 41.590 AC.

FALLOW

FALLOW

RIGHT OF WAY PLAN
US20A / SR15 - STA. 415+00 TO STA. 417+50

WIL-20A-7.89

6/19

96
109

NOTE: SOURCE OF EX. R/W & BEARINGS COINCIDE WITH AN OHIO DEPARTMENT OF TRANSPORTATION PLAN WIL-15 (2.53-5.84)(6.50)(8.47-15.22)

WILLIAMS COUNTY
JEFFERSON TOWNSHIP
SE 1/4 SECTION 6
T-7-N R-3-E

REV.	DATE	DESCRIPTION
1	3-4-98	PAR. 1 & 2 CHANGED NAMES

W15DS1

WILLIAMS COUNTY
JEFFERSON TOWNSHIP
SW 1/4 SECTION 5
T-7-N R-3-E

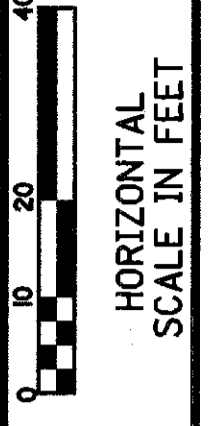
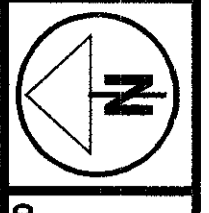

PID NO.
16277

STATE JOB NO.
021850

RIGHT OF WAY PLAN
US20A/SR15 - STA. 417+50 TO STA. 422+50

WIL-20A-7.89

7/19

97
109

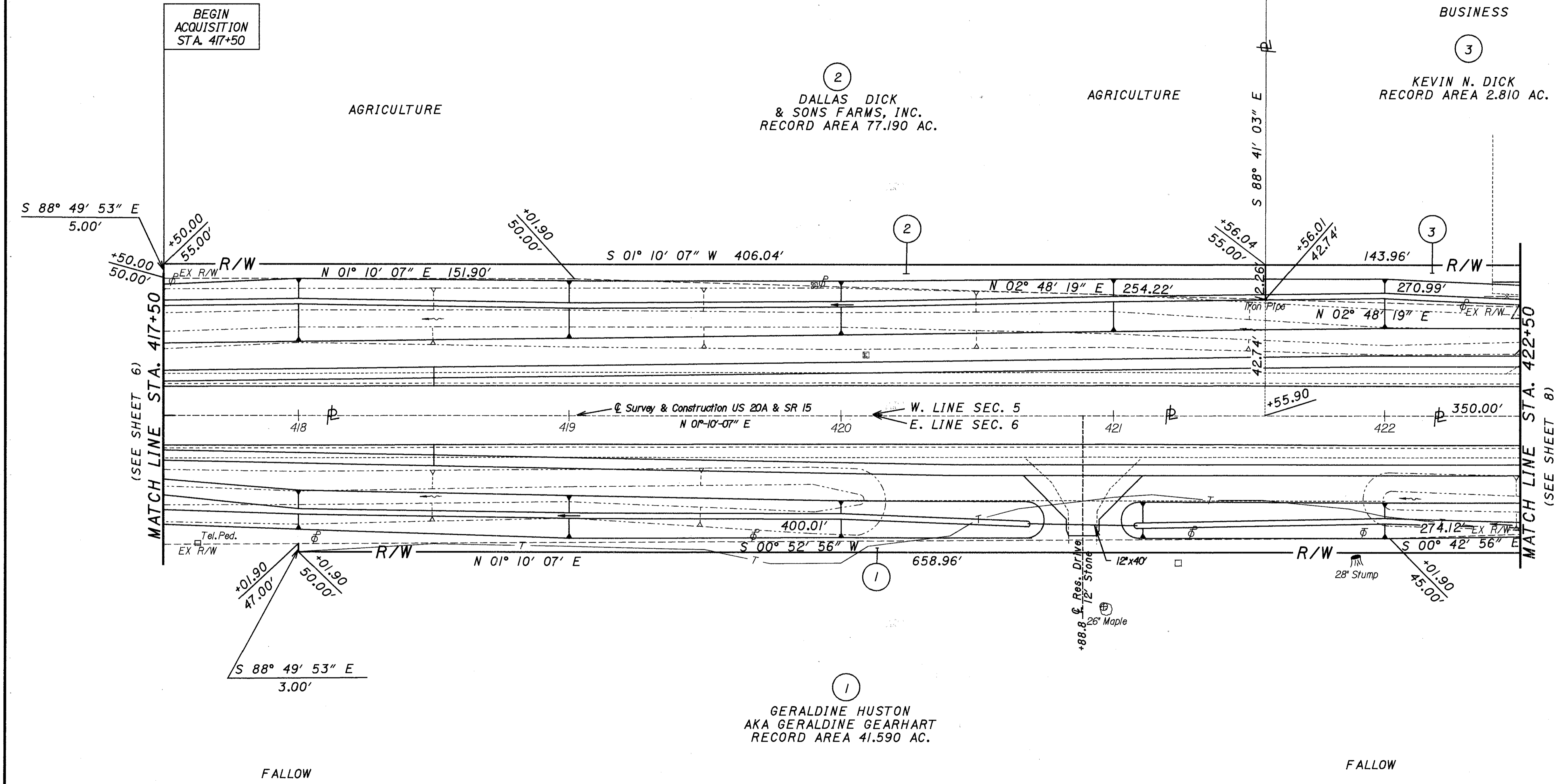

2
DALLAS DICK
& SONS FARMS, INC.
RECORD AREA 77.190 AC.

3
KEVIN N. DICK
RECORD AREA 2.810 AC.

1
GERALDINE HUSTON
AKA GERALDINE GEARHART
RECORD AREA 41.590 AC.

WILLIAMS COUNTY
JEFFERSON TOWNSHIP
SE 1/4 SECTION 6
T-7-N R-3-E

REV.	DATE	DESCRIPTION
1	3-4-98	PAR. 1 & 2 CHANGED NAMES

W15DS1

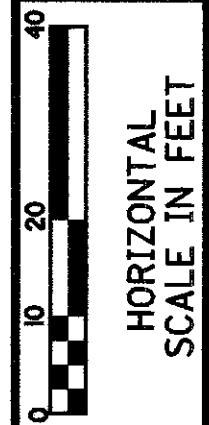

WILLIAMS COUNTY
JEFFERSON TOWNSHIP
SW 1/4 SECTION 5
T-7-N R-3-E

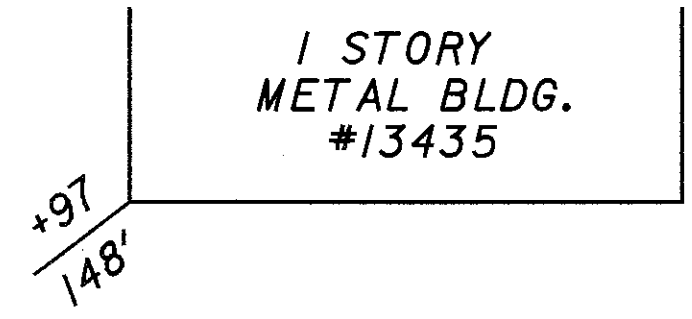

3

KEVIN N. DICK
RECORD AREA 2.810 AC.

WILLIAMS COUNTY
JEFFERSON TOWNSHIP
NW 1/4 SECTION 8
T-7-N R-3-E

11

BRYAN TRUCK LINE, INC.
RECORD AREA 11.740 AC.

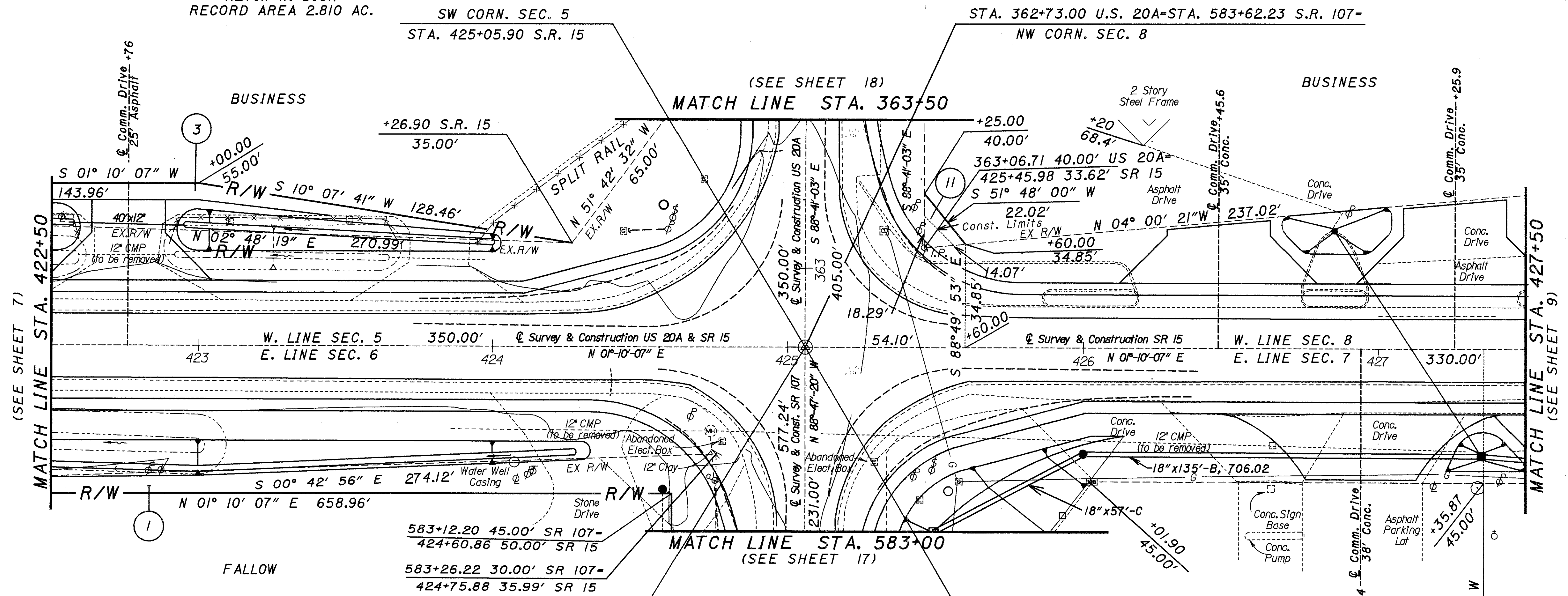

(SEE SHEET 7)

(SEE SHEET 9)

1

GERALDINE HUSTON
AKA GERALDINE GEARHART
RECORD AREA 41.590 AC.

1

WILLIAMS COUNTY
JEFFERSON TOWNSHIP
SE 1/4 SECTION 6
T-7-N R-3-E

NE CORN. SEC. 7
FD. PK NAIL

7

EDWARD & JULIE DURVIN
RECORD AREA 1.220 AC.

8

PID NO. 16277
STATE JOB NO. 021850

RIGHT OF WAY PLAN
US20A / SR15 - STA. 422+50 TO STA. 427+50

WIL-20A-7.89

8 / 19

REV. DATE	DESCRIPTION
1 3-4-98	PAR 1 CHANGED NAME
	DATE OF COMPLETION

98
109

WILLIAMS COUNTY
JEFFERSON TOWNSHIP
NW 1/4 SECTION 8
T-7-N R-3-E

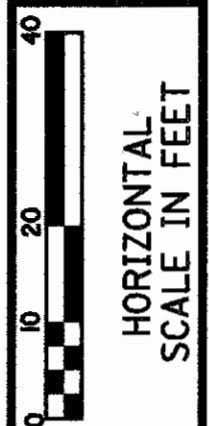
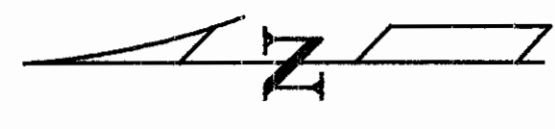

STATE JOB NO. 021850
PID NO. 16277

RIGHT OF WAY PLAN
SR15 - STA. 427+50 TO STA. 432+50

WIL-20A-7.89

9/19
99
109

11
BRYAN TRUCK LINE, INC.
RECORD AREA 11.740 AC.

WOOD FRAME GARAGE

WOOD FRAME RANCH #11914

12
ROY J. MILLER
RECORD AREA 2.270 AC.

13
RICHARD & BETTY J. HARTSOCK
RECORD AREA 0.680 AC.

1-STORY WOOD FRAME

TRAILER #11-872

RESIDENCE

RESIDENT

(SEE SHEET 8)
MATCH LINE STA. 427+50

MATCH LINE STA. 432+50
(SEE SHEET 10)

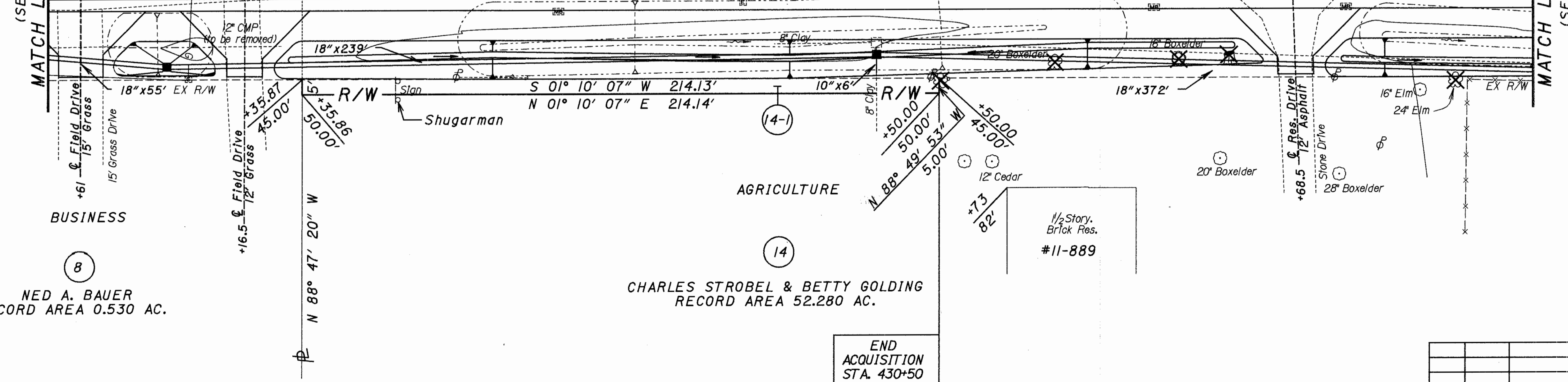

8
NED A. BAUER
RECORD AREA 0.530 AC.

14
CHARLES STROBEL & BETTY GOLDING
RECORD AREA 52.280 AC.

END ACQUISITION STA. 430+50

WILLIAMS COUNTY
JEFFERSON TOWNSHIP
NE 1/4 SECTION 7
T-7-N R-3-E

REV. DATE	DESCRIPTION

W15DS1

WILLIAMS COUNTY
JEFFERSON TOWNSHIP
NW 1/4 SECTION 8
T-7-N R-3-E

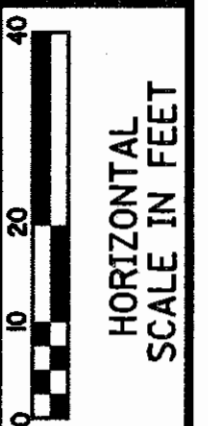

13
RICHARD & BETTY J. HARTSOCK
RECORD AREA 0.680 AC.

11
BRYAN TRUCK LINE, INC.
RECORD AREA 11.740 AC.

INDUSTRIAL

BIKE TRAIL

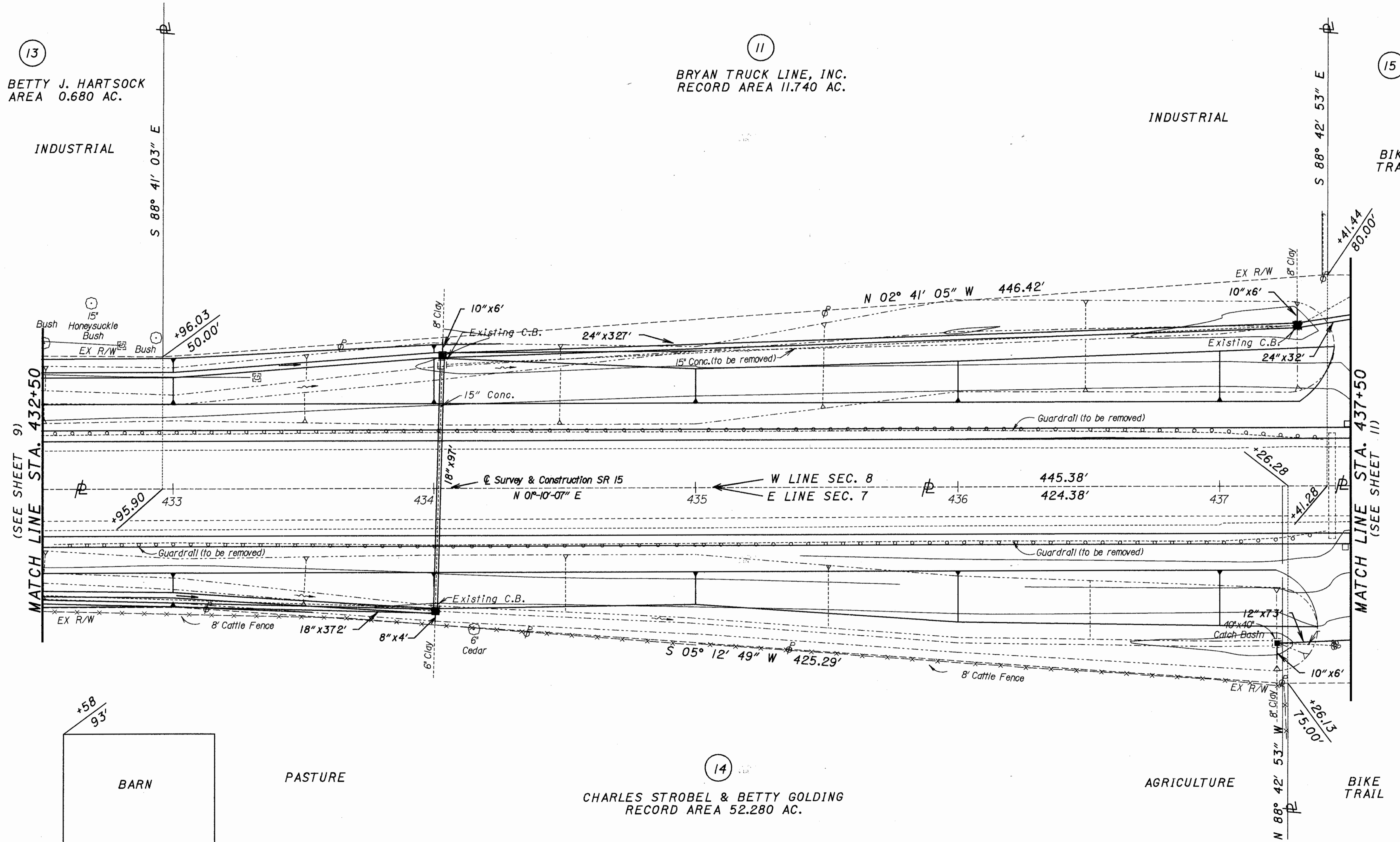

(SEE SHEET 9)
MATCH LINE STA. 432+50

MATCH LINE STA. 437+50
(SEE SHEET 11)

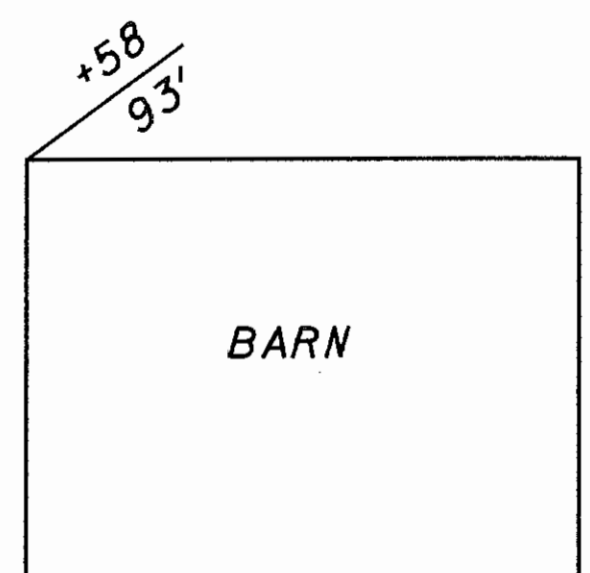

PASTURE

14
CHARLES STROBEL & BETTY GOLDING
RECORD AREA 52.280 AC.

AGRICULTURE

BIKE TRAIL

WILLIAMS COUNTY
JEFFERSON TOWNSHIP
NE 1/4 SECTION 7
T-7-N R-3-E

PID NO. 16277
STATE JOB NO. 021850

RIGHT OF WAY PLAN
SR15 - STA. 432+50 TO STA. 437+50

WIL-20A-7.89

REV. DATE	DESCRIPTION

10/19

100
109

WI5DS2

WILLIAMS COUNTY
JEFFERSON TOWNSHIP
NW 1/4 SECTION 8
T-7-N R-3-E

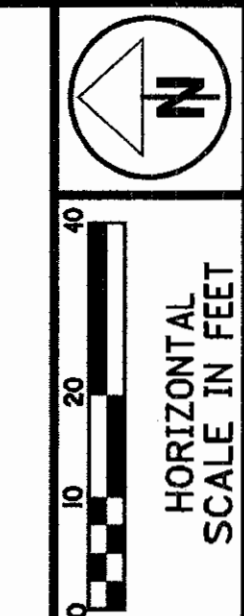
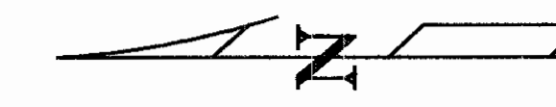

HORIZONTAL
SCALE IN FEET

STATE JOB NO. 021850
PID NO. 16277

RIGHT OF WAY PLAN
SR15 - STA. 437+50 TO STA. 442+50

WIL-20A-7.89
11/19
101
109

(15)
TOLEDO METROPOLITAN AREA
COUNCIL OF GOVERNMENTS
RECORD AREA 7.000 AC.

(17)
HAROLD D. & WANDA McKARNS
RECORD AREA 24.000 AC.

AGRICULTURE

AGRICULTURE

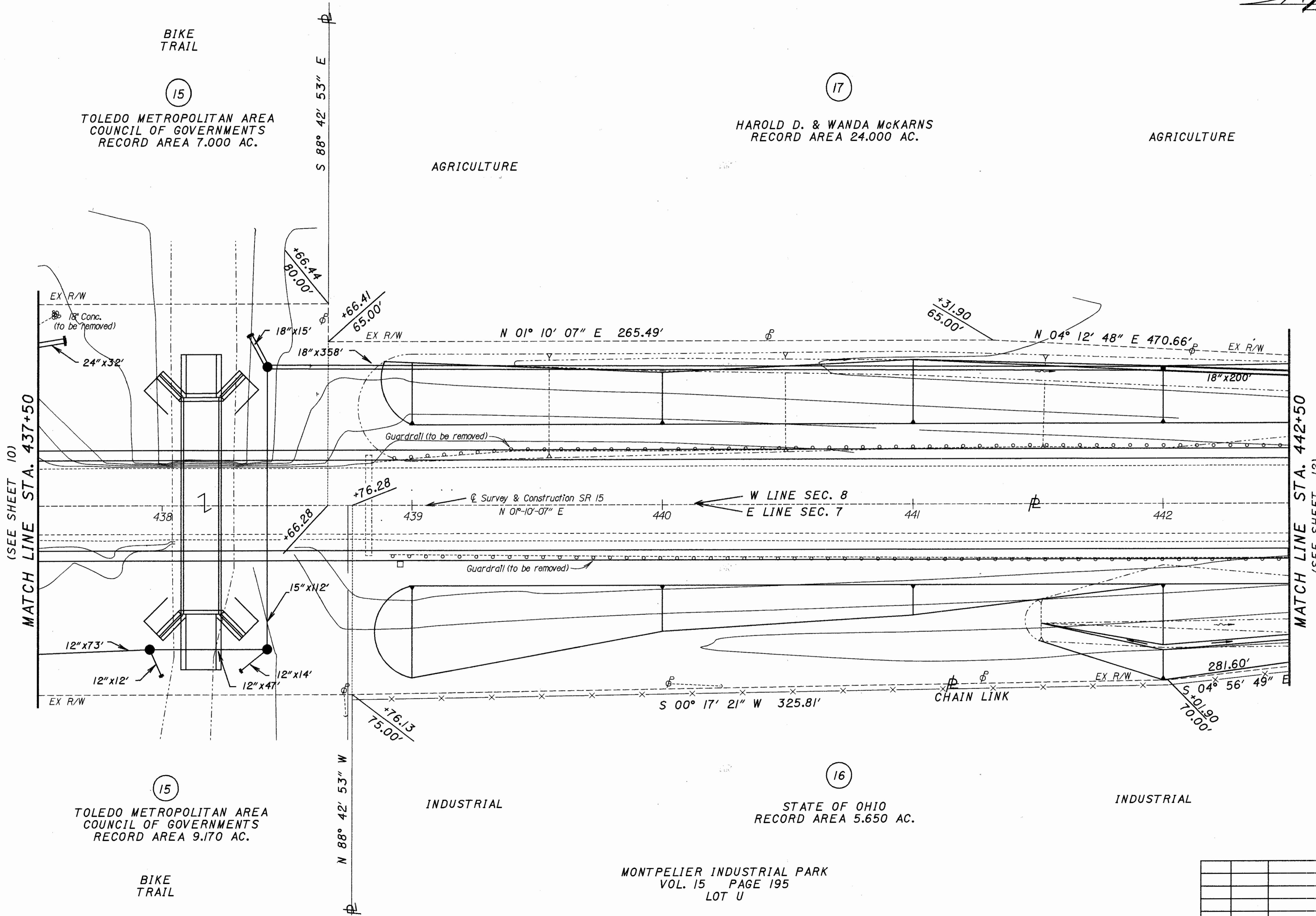

(SEE SHEET 10)
MATCH LINE STA. 437+50

MATCH LINE STA. 442+50
(SEE SHEET 12)

(15)
TOLEDO METROPOLITAN AREA
COUNCIL OF GOVERNMENTS
RECORD AREA 9.170 AC.
BIKE TRAIL

(16)
STATE OF OHIO
RECORD AREA 5.650 AC.
MONTPELIER INDUSTRIAL PARK
VOL. 15 PAGE 195
LOT U
WILLIAMS COUNTY
JEFFERSON TOWNSHIP
NE 1/4 SECTION 7
T-7-N R-3-E

INDUSTRIAL

INDUSTRIAL

W15DS2

REV. DATE	DESCRIPTION	DATE OF COMPLETION

WILLIAMS COUNTY
JEFFERSON TOWNSHIP
NW 1/4 SECTION 8
T-7-N R-3-E

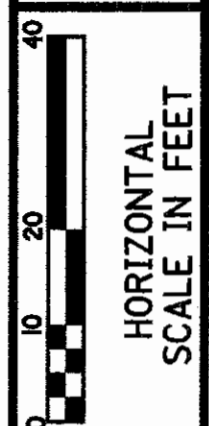

17

HAROLD D. & WANDA McKARNS
RECORD AREA 24.000 AC.

AGRICULTURE

AGRICULTURE

2-STORY
WOOD FRAME
#11606

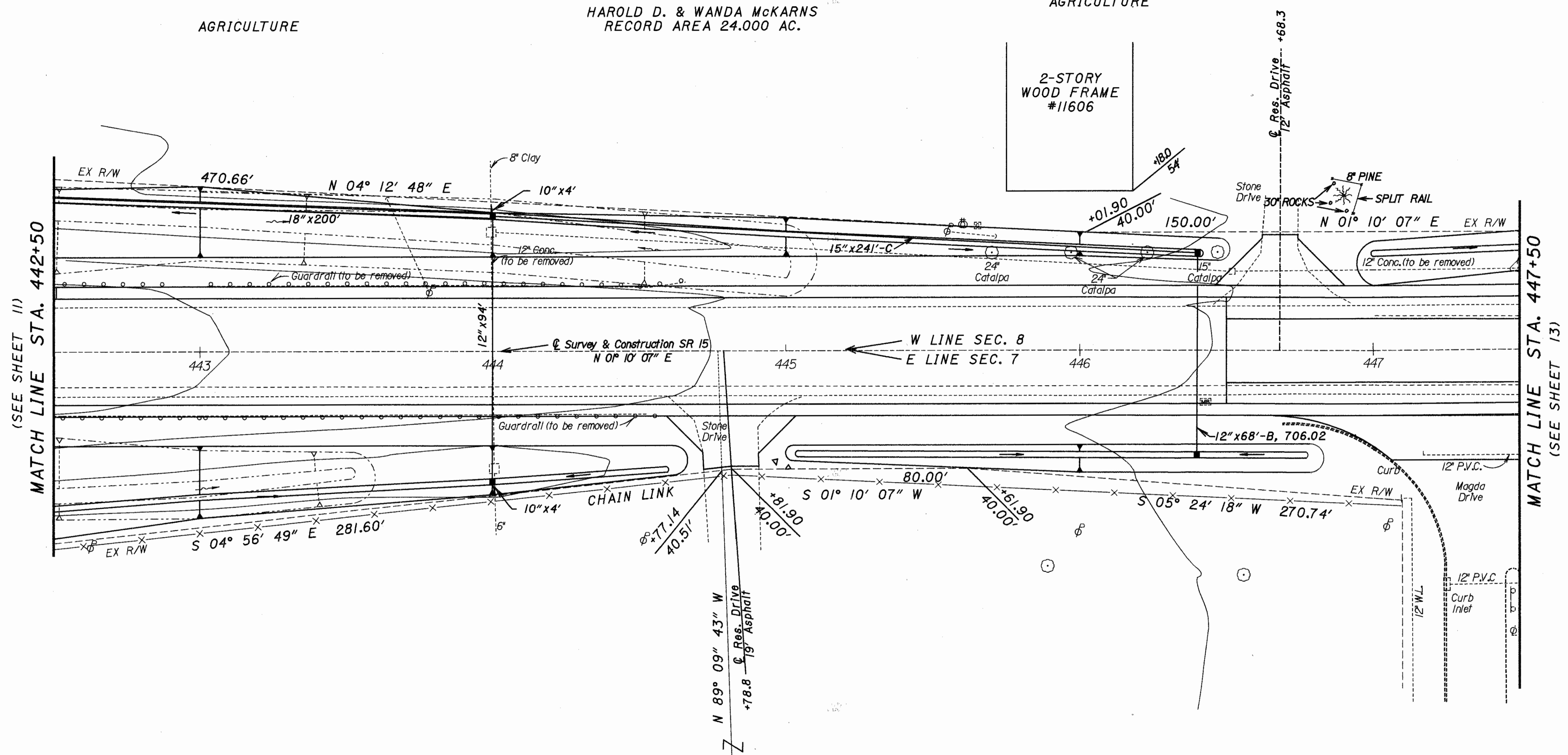

(SEE SHEET 11)
MATCH LINE STA. 442+50

MATCH LINE STA. 447+50
(SEE SHEET 13)

INDUSTRIAL

INDUSTRIAL

16

STATE OF OHIO
RECORD AREA 5.650 AC.

MONTPELIER INDUSTRIAL PARK
VOL. 15 PAGE 195
LOT U

WILLIAMS COUNTY
JEFFERSON TOWNSHIP
NE 1/4 SECTION 7
T-7-N R-3-E

PID NO. 16277
STATE JOB NO. 021850

RIGHT OF WAY PLAN
SR15 - STA. 442+50 TO STA. 447+50

WIL-20A-7.89

12/19

102
109

REV.	DATE	DESCRIPTION

W15DS2

WILLIAMS COUNTY
JEFFERSON TOWNSHIP
NW 1/4 SECTION 8
T-7-N R-3-E

(17)
HAROLD D. & WANDA McKARNS
RECORD AREA 24.000 AC.

(18)
MARILYN VONALT, PAUL A. RUBLE
PATRICIA LEDYARD & REX RUBLE FEE,
ROGER S. RUBLE L.C.
RECORD AREA 54.000 AC.

WILLIAMS COUNTY
JEFFERSON TOWNSHIP
SW 1/4 SECTION 8
T-7-N R-3-E

(22)
JACK I. & RENEE DAFT
RECORD AREA 136.110 AC.

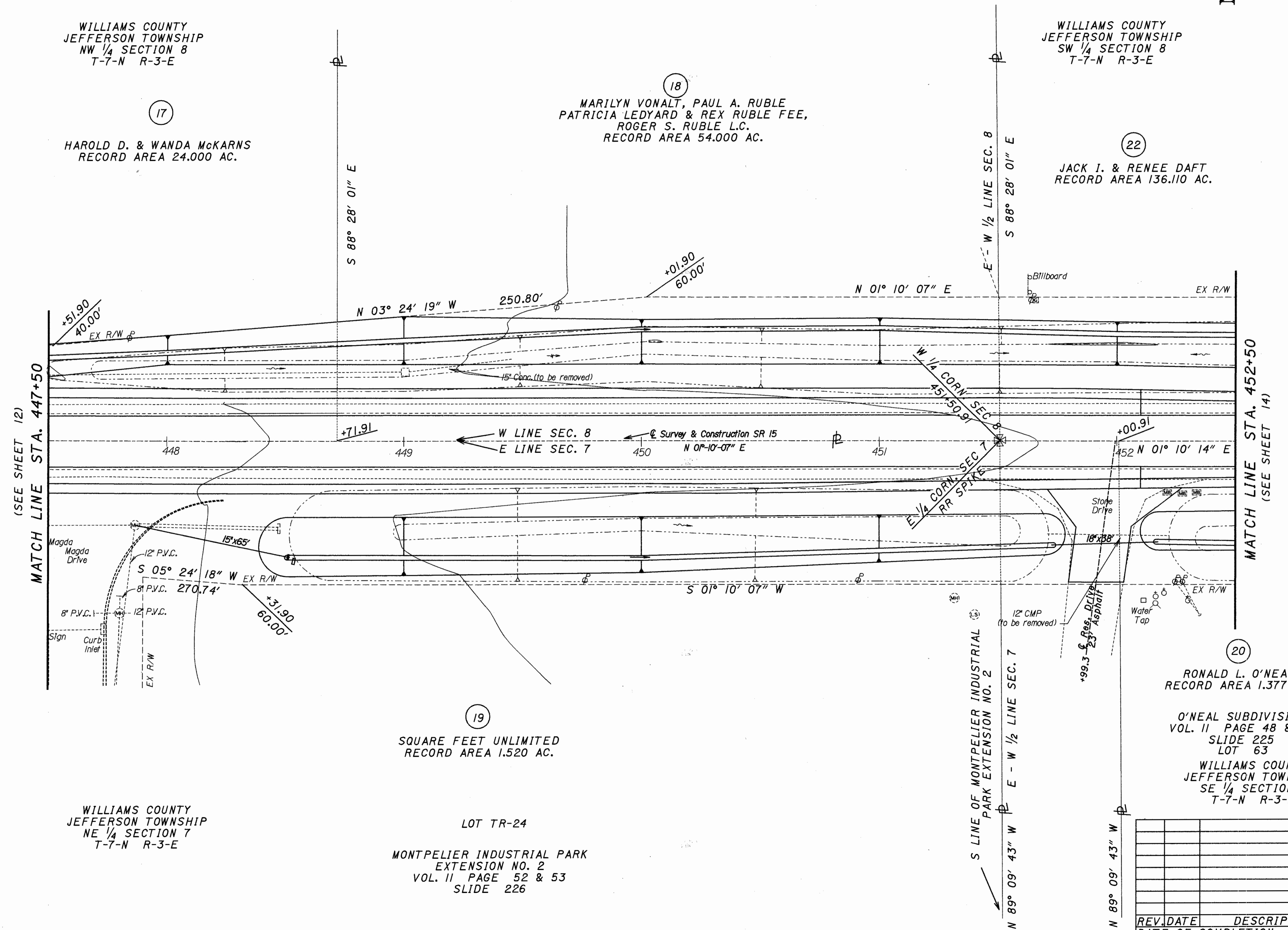

(SEE SHEET 12)
MATCH LINE STA. 447+50

MATCH LINE STA. 452+50
(SEE SHEET 14)

WILLIAMS COUNTY
JEFFERSON TOWNSHIP
NE 1/4 SECTION 7
T-7-N R-3-E

(19)
SQUARE FEET UNLIMITED
RECORD AREA 1.520 AC.

LOT TR-24
MONTPELIER INDUSTRIAL PARK
EXTENSION NO. 2
VOL. II PAGE 52 & 53
SLIDE 226

S LINE OF MONTPELIER INDUSTRIAL
PARK EXTENSION NO. 2

(20)
RONALD L. O'NEAL
RECORD AREA 1.377 AC.

O'NEAL SUBDIVISION
VOL. II PAGE 48 & 49
SLIDE 225
LOT 63
WILLIAMS COUNTY
JEFFERSON TOWNSHIP
SE 1/4 SECTION 7
T-7-N R-3-E

STATE JOB NO.
021850

PID NO.
16277

RIGHT OF WAY PLAN
SR15 - STA. 447+50 TO STA. 452+50

WIL-20A-7.89

13/19

REV.	DATE	DESCRIPTION

(103)
(109)

WILLIAMS COUNTY
JEFFERSON TOWNSHIP
SW 1/4 SECTION 8
T-7-N R-3-E

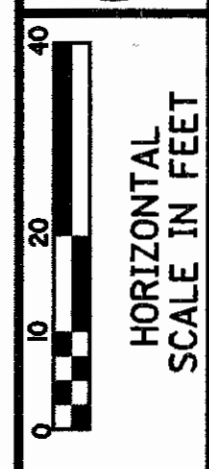

PID NO.
16277

STATE JOB NO.
021850

RIGHT OF WAY PLAN
SR15 - STA. 452+50 TO STA. 457+50

WIL-20A-7.89

14 / 19

104
109

(22)
JACK I. & RENEE DAFT
RECORD AREA 136.110 AC.

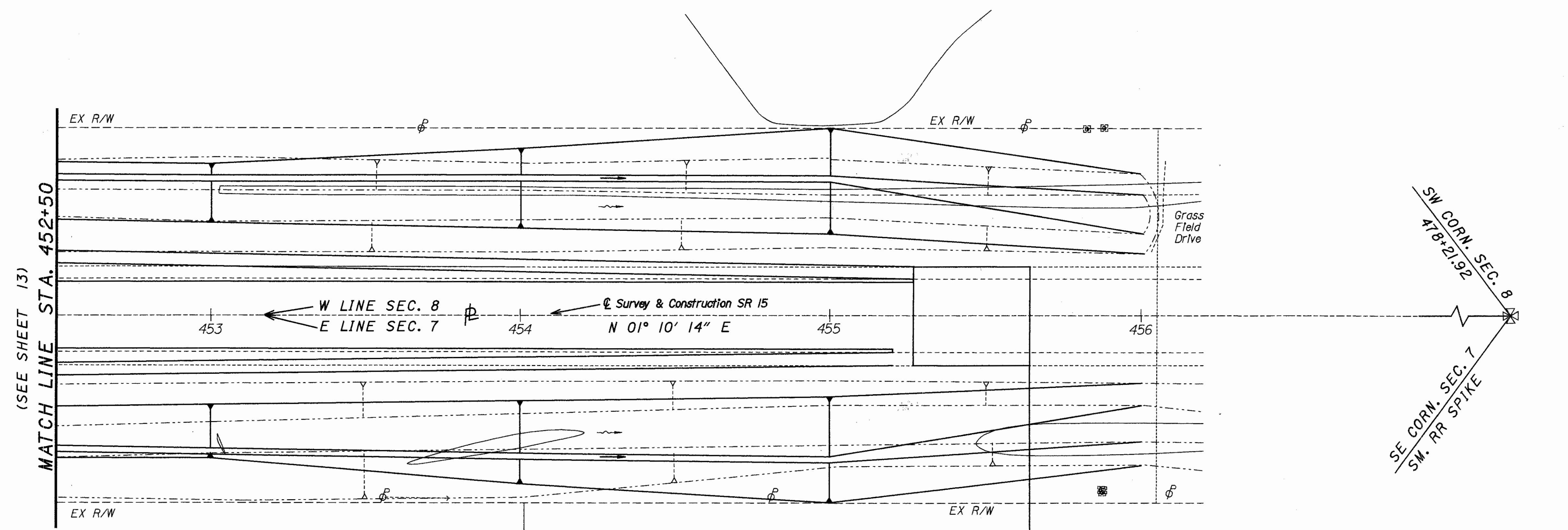

(SEE SHEET 13)
MATCH LINE STA. 452+50

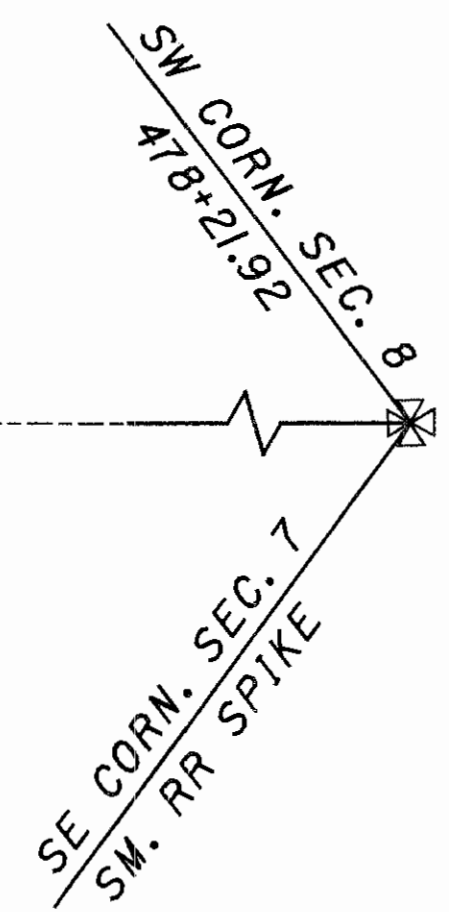

(20)
RONALD L. O'NEAL
RECORD AREA 1.377 AC.
O'NEAL SUBDIVISION
VOL. II PAGE 48 & 49
SLIDE 225

LOT 63

END
WORK
STA. 455+64

(21)
RONALD L. O'NEAL
RECORD AREA 9.500 AC.

WILLIAMS COUNTY
JEFFERSON TOWNSHIP
SE 1/4 SECTION 7
T-7-N R-3-E

REV. DATE	DESCRIPTION

W15DS3

WILLIAMS COUNTY
JEFFERSON TOWNSHIP
SE 1/4 SECTION 6
T-7-N R-3-E

5

DORIS M. PEAK
RECORD AREA 3.140 AC.

GRASS & FALLOW

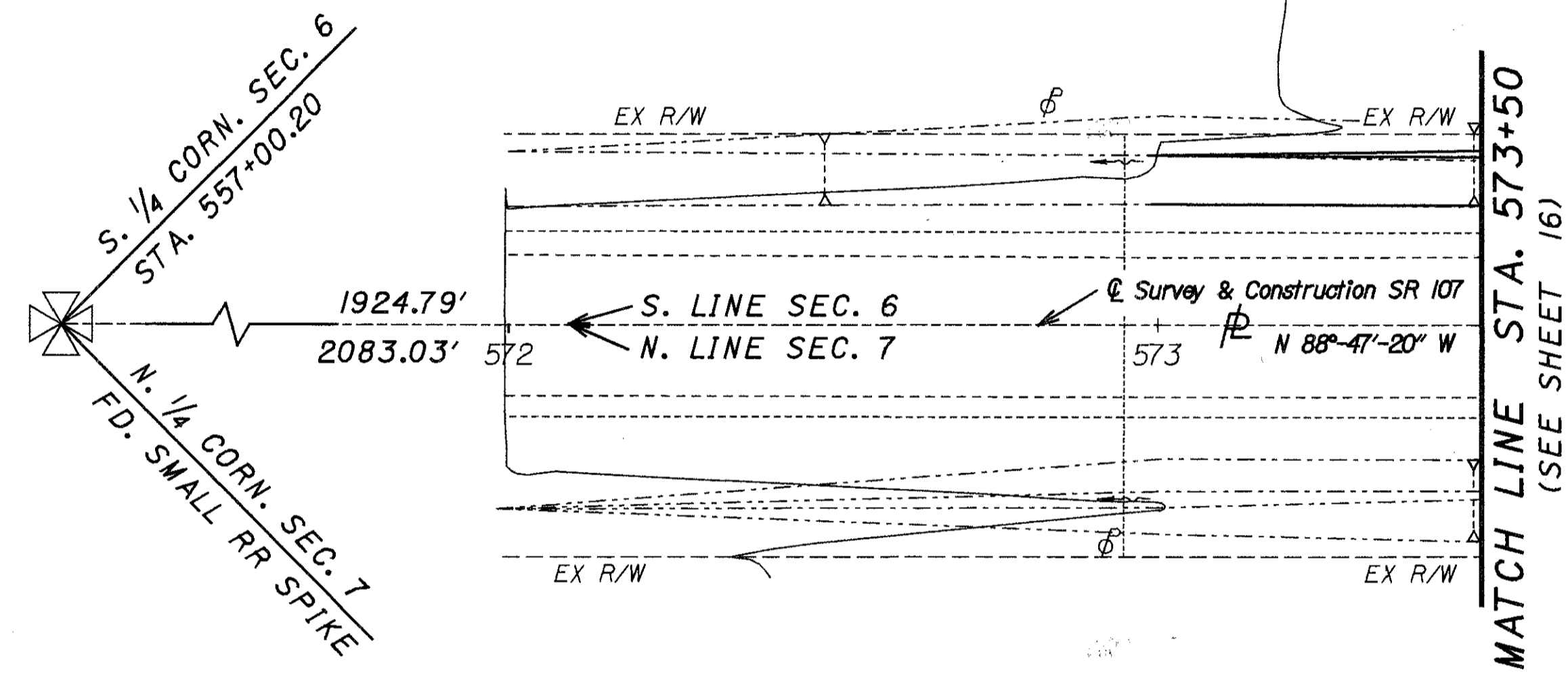

AGRICULTURE

14

CHARLES STROBEL & BETTY GOLDING
52.280 AC. RECORD AREA

WILLIAMS COUNTY
JEFFERSON TOWNSHIP
NE 1/4 SECTION 7
T-7-N R-3-E

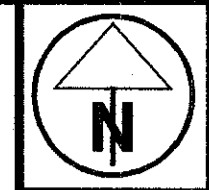

PID NO.
16277

STATE JOB NO.
021850

RIGHT OF WAY PLAN
SR107 - STA. 572+00 TO STA. 573+50

WIL-20A-7.89

15/19

105
109

REV. DATE	DESCRIPTION

W107DSI

DATE OF COMPLETION

WILLIAMS COUNTY
JEFFERSON TOWNSHIP
SE 1/4 SECTION 6
T-7-N R-3-E

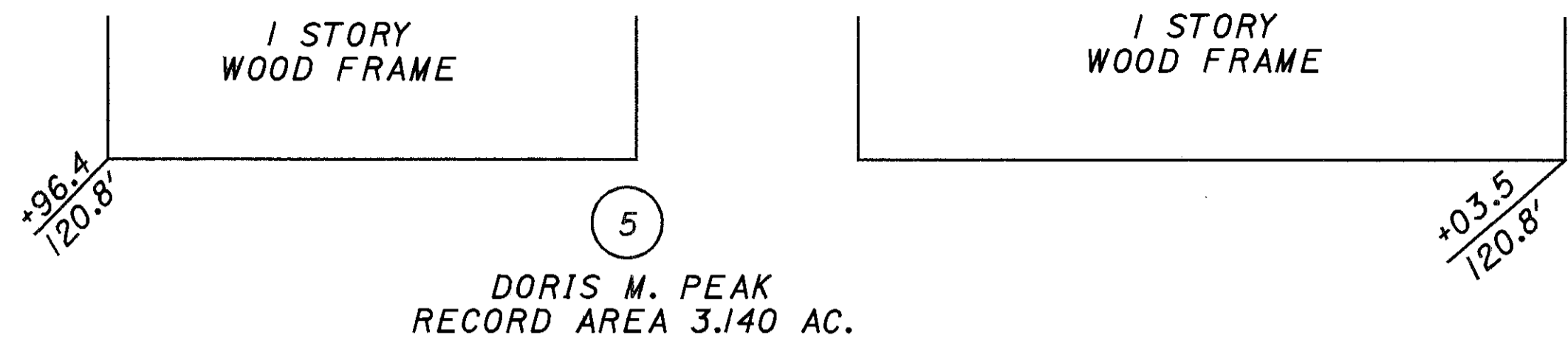

JEFFERSON TWP. CEMETERY
RECORD AREA 0.630 AC.

GERALDINE HUSTON
AKA GERALDINE GEARHART
RECORD AREA 41.590 AC.

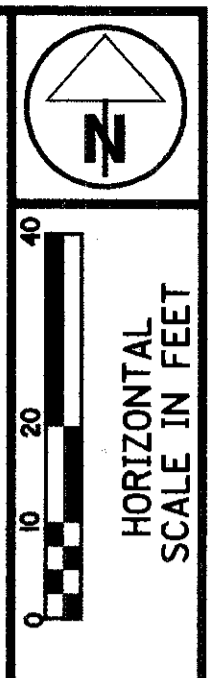

STATE JOB NO. 021850
PID NO. 16277

RIGHT OF WAY PLAN
SR107 - STA. 573+50 TO STA. 578+50

WIL-20A-7.89

16/19
106
109

(SEE SHEET 15)
MATCH LINE STA. 573+50

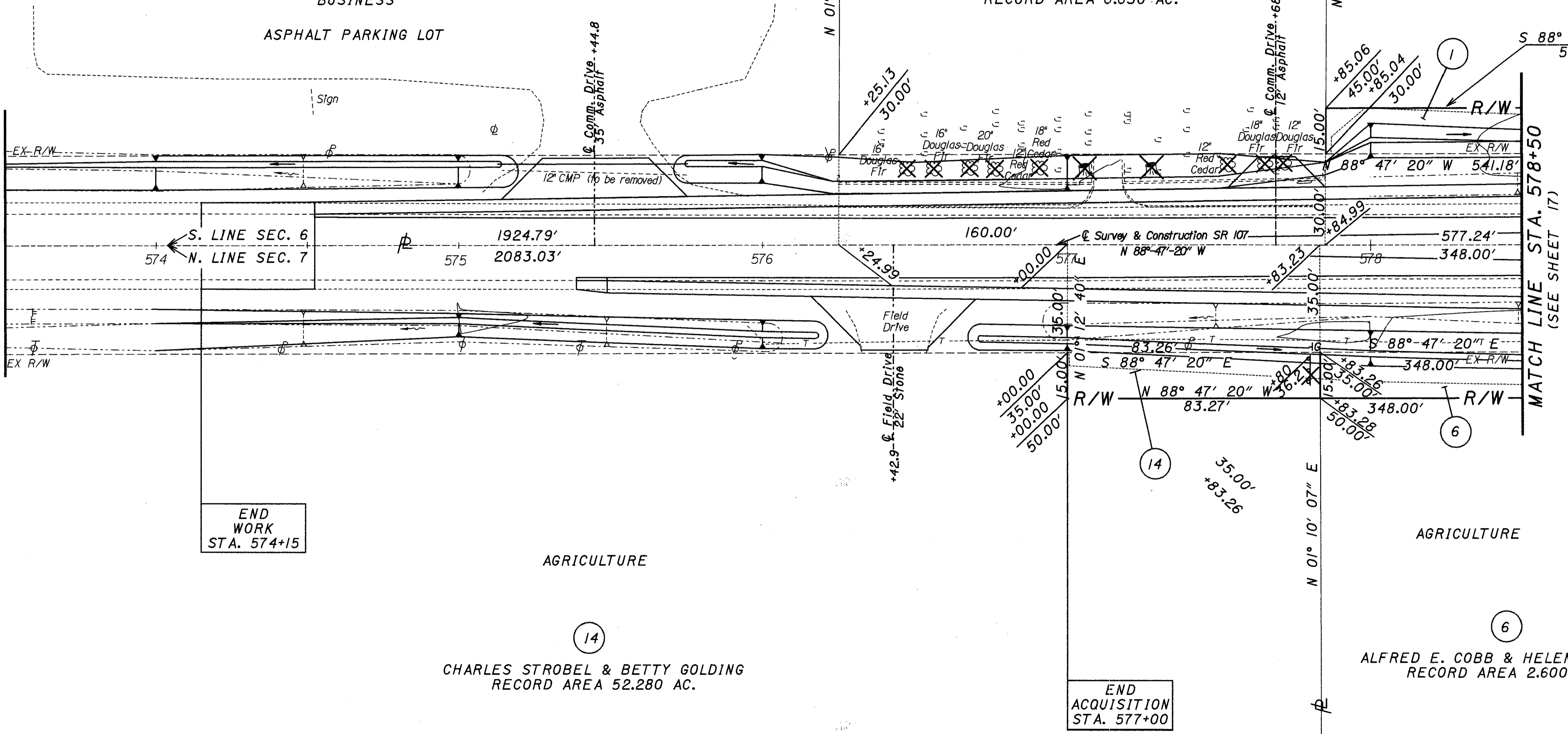

CHARLES STROBEL & BETTY GOLDING
RECORD AREA 52.280 AC.

ALFRED E. COBB & HELEN M. COBB
RECORD AREA 2.600 AC.

WILLIAMS COUNTY
JEFFERSON TOWNSHIP
NE 1/4 SECTION 7
T-7-N R-3-E

REV. DATE	DESCRIPTION
1 3-4-98	PAR. 1 CHANGED NAME
	DATE OF COMPLETION

W107DS1

WILLIAMS COUNTY
JEFFERSON TOWNSHIP
SE 1/4 SECTION 6
T-7-N R-3-E

(1)
GERALDINE HUSTON
AKA GERALDINE GEARHART
RECORD AREA 41.590 AC.

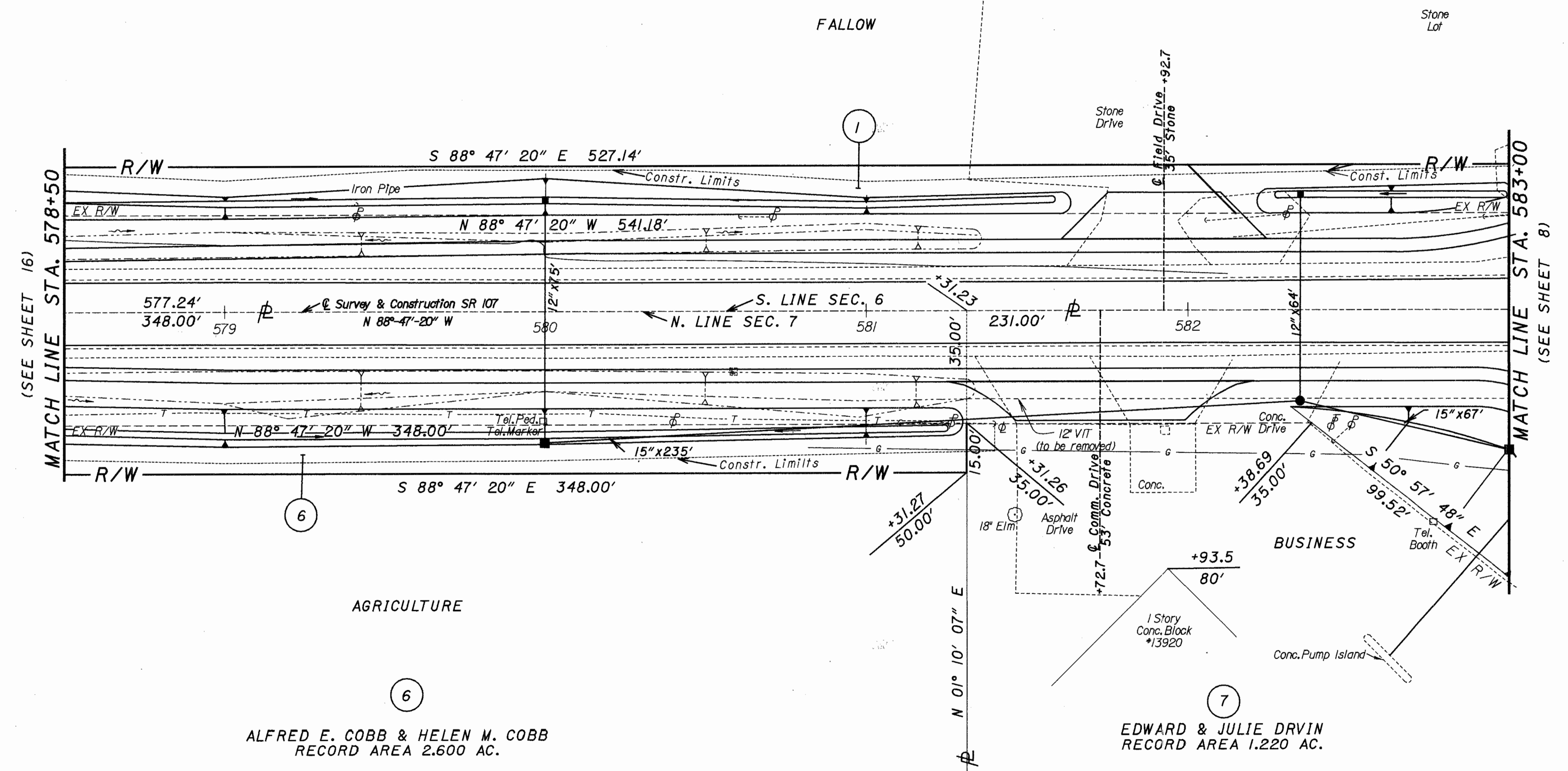

N

HORIZONTAL
SCALE IN FEET

PID NO. 16277

STATE JOB NO. 021850

RIGHT OF WAY PLAN
SR107 - STA. 578+50 TO STA. 583+00

WIL-20A-7.89

17/19

1	3-4-98	PAR. 1 CHANGED NAME

(107)
(109)

WILLIAMS COUNTY
JEFFERSON TOWNSHIP
NE 1/4 SECTION 7
T-7-N R-3-E

W107DS1

WILLIAMS COUNTY
JEFFERSON TOWNSHIP
SW 1/4 SECTION 5
T-7-N R-3-E

3
KEVIN N. DICK
RECORD AREA 2.810 AC.

2
DALLAS DICK
& SONS FARMS, INC.
RECORD AREA 77.190 AC.

BUSINESS

AGRICULTURE

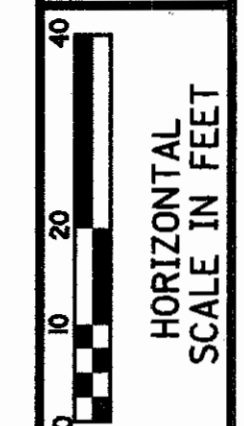
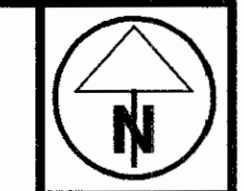

PID NO. 16277

STATE JOB NO. 021850

RIGHT OF WAY PLAN
US20A - STA. 363+50 TO STA. 368+50

WIL-20A-7.89

18/19

REV.	DATE	DESCRIPTION
1	3-4-98	PAR 2 CHANGED NAME

WILLIAMS COUNTY
JEFFERSON TOWNSHIP
NW 1/4 SECTION 8
T-7-N R-3-E

11
BRYAN TRUCK LINE, INC.
RECORD AREA 11.74 AC.

9
1 STORY
BRICK & METAL
ANDREW & CAROL NIXON
RECORD AREA 4.080 AC.

BUSINESS

BUSINESS

MATCH LINE STA. 363+50
(SEE SHEET 8)

MATCH LINE STA. 368+50
(SEE SHEET 19)

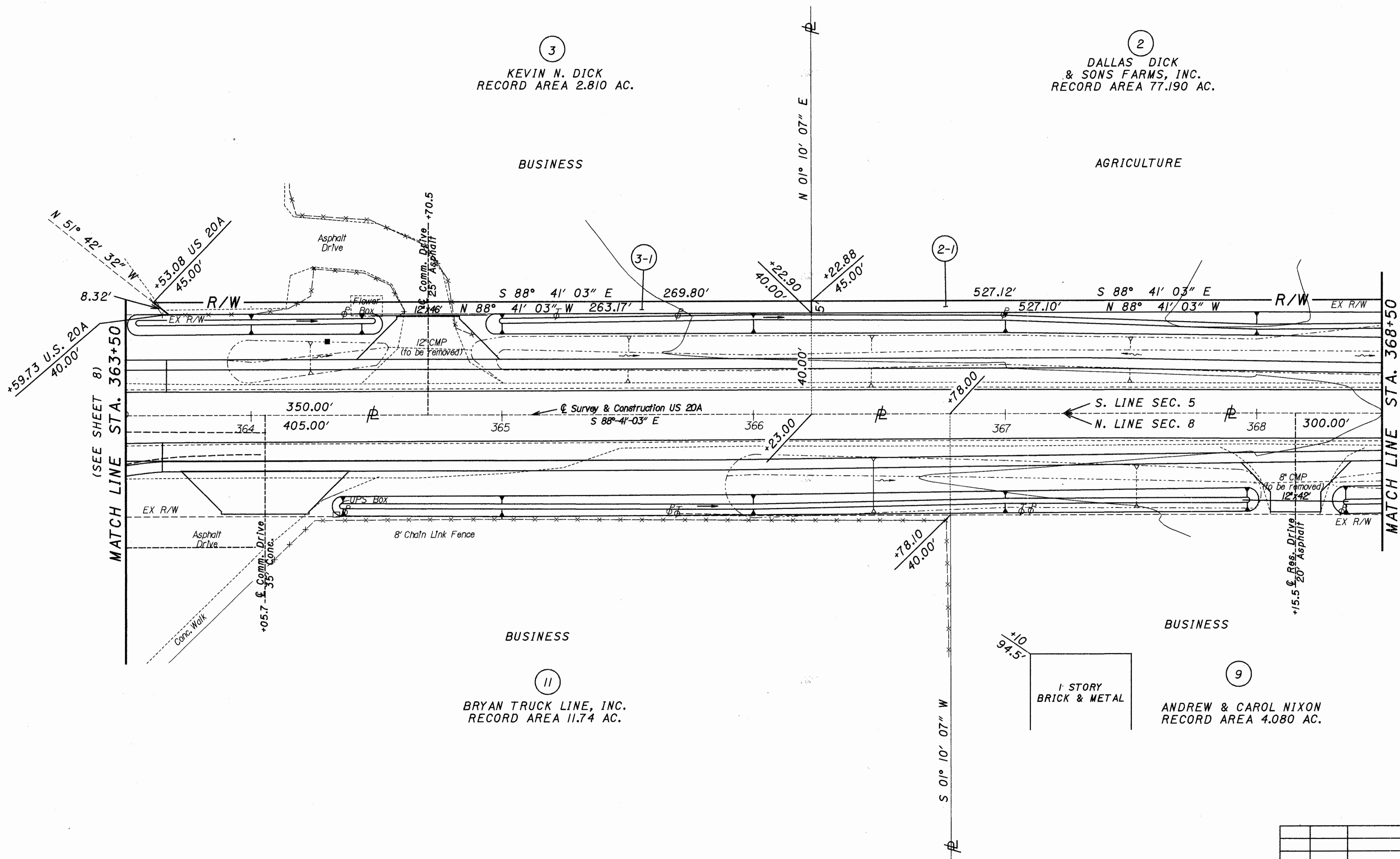

W20ADS1

WILLIAMS COUNTY
JEFFERSON TOWNSHIP
SW 1/4 SECTION 5
T-7-N R-3-E

2
DALLAS DICK
& SONS FARMS, INC.
RECORD AREA 77.190 AC.

AGRICULTURE

END
ACQUISITION
STA. 371+50

END
WORK
STA. 371+82

END
PROJECT
STA. 371+44

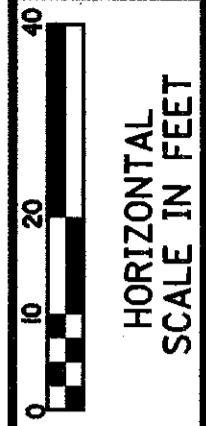
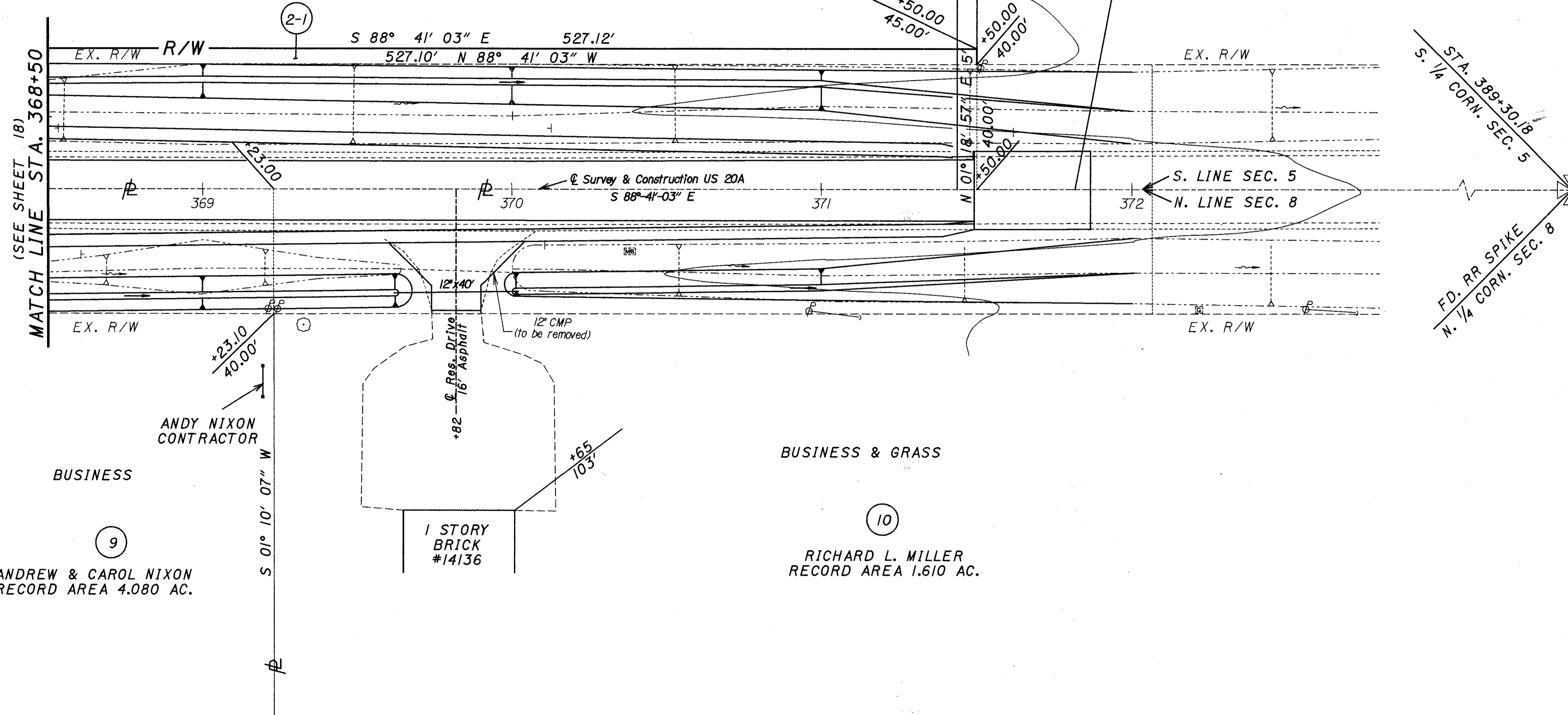

PID NO.
16277

STATE JOB NO.
021850

RIGHT OF WAY PLAN
US20A - STA. 368+50 TO STA. 373+50

WIL-20A-7.89

19/19

109
109

REV. DATE	DESCRIPTION
3-4-98	PAR 2 CHANGED NAME

WILLIAMS COUNTY
JEFFERSON TOWNSHIP
NW 1/4 SECTION 8
T-7-N R-3-E

9
ANDREW & CAROL NIXON
RECORD AREA 4.080 AC.

BUSINESS & GRASS

BUSINESS

(SEE SHEET 18)
MATCH LINE STA. 368+50