

SEC. 5 JEFFERSON TWP. T. 7 N. R. 3 E

SEC. 8 JEFFERSON TWP. T. 7 N. R. 3 E

WILLIAMS COUNTY

WIL -15- 8.96

R/W PLANS

1/3

DATE April 16-1953 DRAWN BY O.H. R.P.
REVISED 4/11/53
LENGTH OF PROJECT 0.616 Mi.

UTILITIES:
Gas Lines: Ohio Gas Co.,
Montpelier, Ohio.
Electric Lines: Toledo Edison Co.,
Bryan, Ohio.
Telephone Lines: Ohio Bell Telephone Co.,
Montpelier, Ohio.

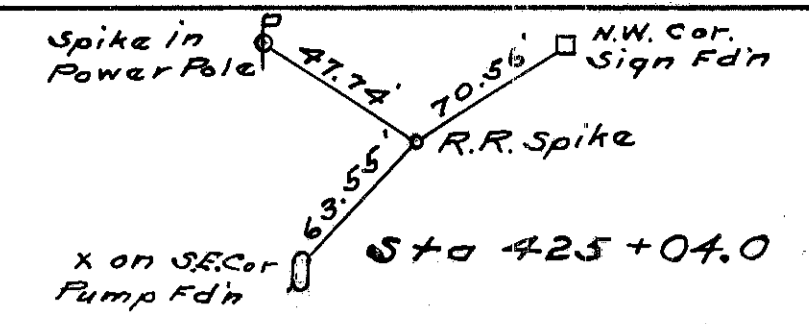

Surveyed
July 1947

+09-17 Ash-31LT
+36-24 Ash-33LT
+01-13 Hickory-32LT
+46-22 Elm-29LT

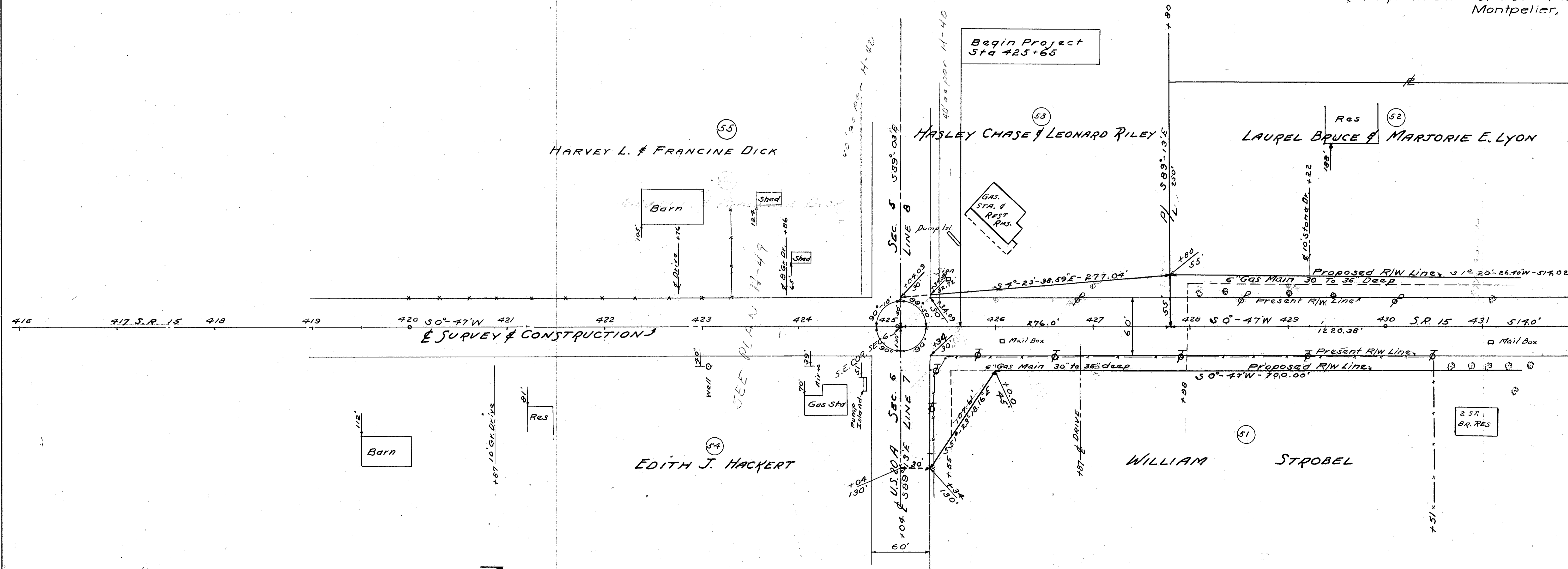

416 417 S.R. 15 418 419 420 50°-47'W 421 422 423 424 425 426 427 428 50°-47'W 429 430 S.R. 15 431 517.0'

SEE PLAN H-49

SEE PLAN H-49

R 7015 #4
B.M.

SEC. 6 JEFFERSON TWP. T. 7 N. R. 3 E

SEC. 7 JEFFERSON TWP. T. 7 N. R. 3 E

+67-8 Maple-39LT
+88-6 Maple-39RT

Scanned
July 1997

+08-24 Maple - 29' L

+01-10 3/4 h - 29' L

+76-17 3/4 h - 29' L
+17-17 1/2 h - 30' L
+80-11 1/2 h - 31' L

+156-11 1/2 Cat 100 - 39' L
+96-8 1/2 - 39' L

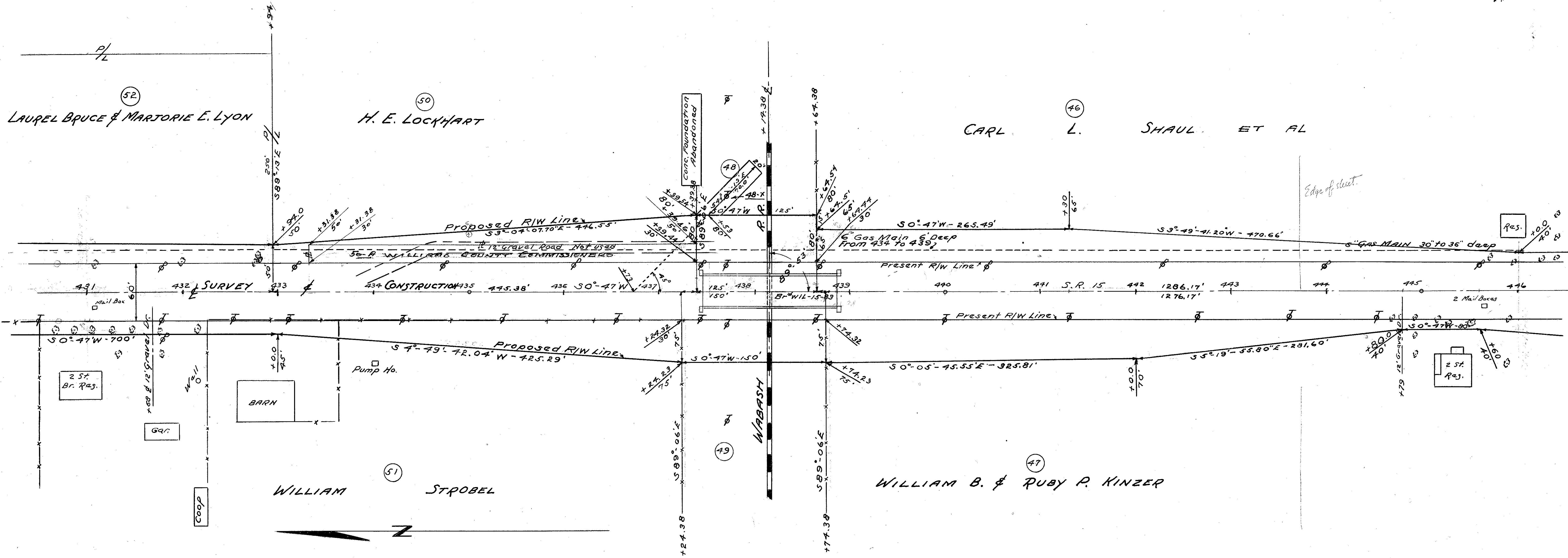

+07-4 Maple - 39' R
+27-6 Elder - 39.5' R
+32-16 Pear - 63.5' R
+73-1 1/2 Poplar - 39' R
+78-9 Peach - 63.5' R

+17-10 Elm - 37.5' R

+66-5 Plum - 29.5' R
+91-5 Maple - 49.5' R
+91-4 " - 60.5' R

+14-4 Elder - 30' R
+26-6 Chinese Elm - 30' R
+50-4 " - 30' R
+56-38 Buckeye - 7' R
+89-7 Elder - 29' R

SEC. 8 JEFFERSON TWP. T. 7 N. R. 3 E

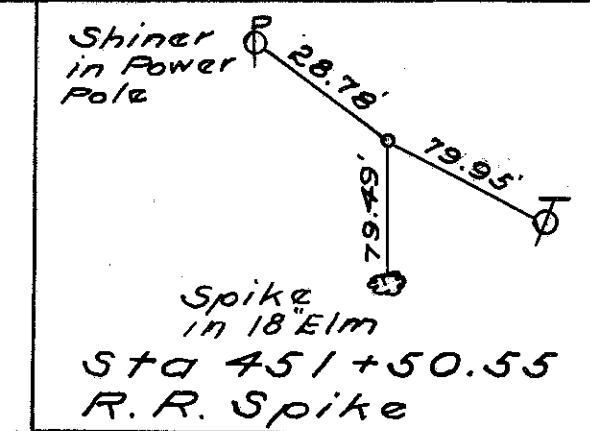

WILLIAMS COUNTY
WIL -15- 8.06
R/W PLANS

DATE April 16-1953 DRAWN BY C.H. & R.P.
 REVISED
 LENGTH OF PROJECT 0.216 MI.

- +82 - 10' Cat 10/100 - 33.74'
- +77 - 9
- +73 - 5.71'
- +72 - 14
- +71 - 14
- +70 - 5.71'
- +69 - 14
- +68 - 9' Plum
- +67 - 14
- +66 - 7
- +65 - 8
- +64 - 11

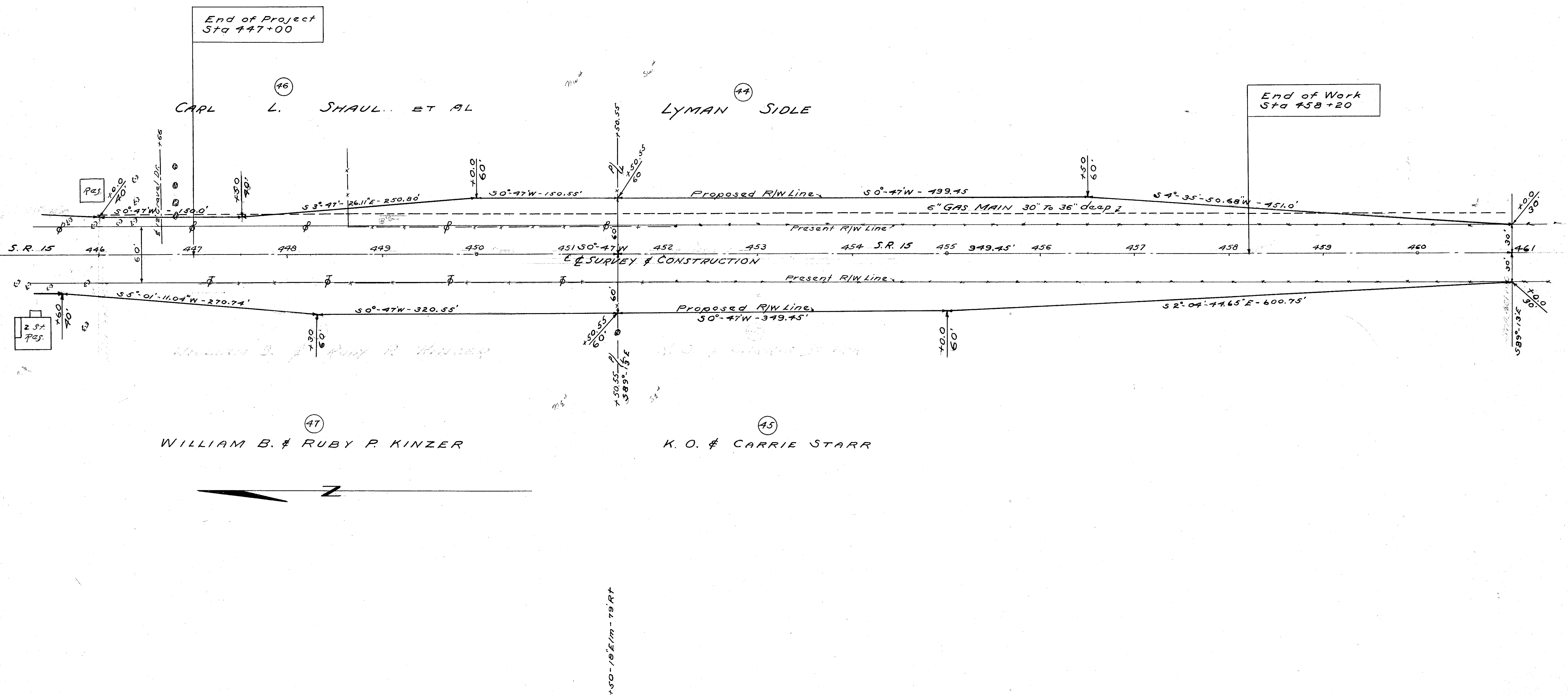

End of Project Sta 447+00

End of Work Sta 458+20

WILLIAM B. & RUBY P. KINZER

K. O. & CARRIE STARR



SEC. 7 JEFFERSON TWP. T. 7 N. R. 3 E

Scanned July 1954

3/3

1-28-53