

Scanned July 1997

WILLIAMS COUNTY WIL-15-11.38	OHIO
	FHWA REGION 5
FEDERAL PROJECT	

R/W ONLY WL-15-11.38

STATE OF OHIO
DEPARTMENT OF TRANSPORTATION

WIL-15-11.38

JEFFERSON TOWNSHIP WILLIAMS COUNTY

ACQUISITION AGENCY: STATE OF OHIO

PID NO. 8943

CONVENTIONAL SIGNS

County Line	-----	Limited Access (only)	-----	LA
Township Line	-----	Right of Way (only)	=====	RW
Section Line	-----	Limited Access & Right of Way	-----	LA&RW
Corporation Line	-----	Existing Right of Way	-----	
Fence Line (existing)	---x---	Property Line (in existing fence)	---x---	
Fence Line (proposed)	---x---	Railroad	=====	
Center Line	-----	Guardrail (existing)	o-o-o	
Trees	(to be removed)	Guardrail (proposed)	o-o-o	
Utility Poles: Telephone	o			
Power	o			
Light	o			

RIGHT-OF-WAY

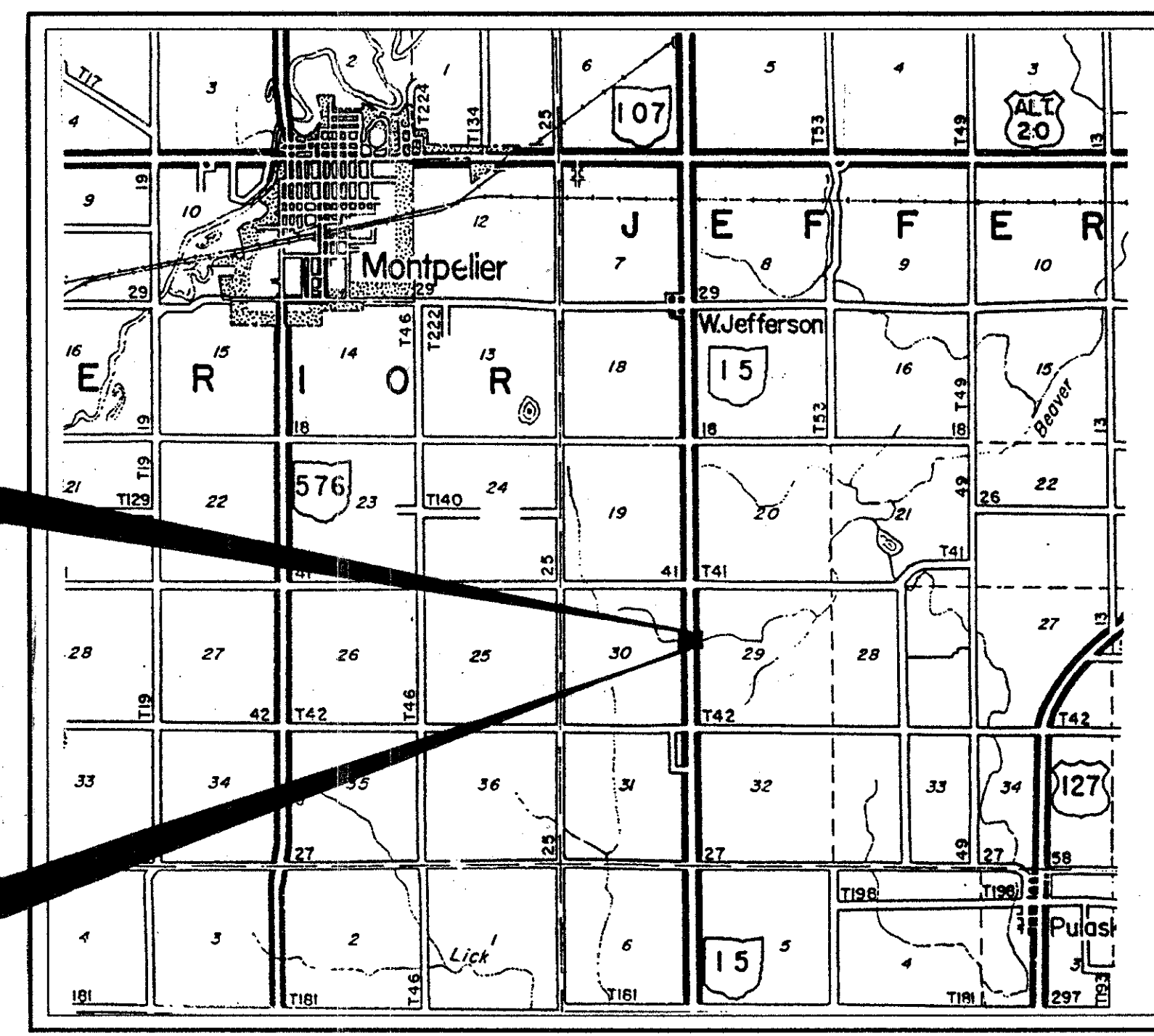

BEGIN PROJECT
STA. 601+00.00

BEGIN PROJECT
STA. 601+00.00

END PROJECT
STA. 602+00.00

END PROJECT
STA. 602+00.00

1991 SPECIFICATIONS

The standard specifications of the State of Ohio, Department of Transportation, including changes and supplemental specifications listed in the proposal shall govern this improvement

INDEX OF SHEETS

CENTERLINE SURVEY PLAT	-----	SHEET 1 OF 3
PROPERTY MAP	-----	SHEET 2 OF 3
DETAIL & SUMMARY	-----	SHEET 3 OF 3

LOCATION MAP

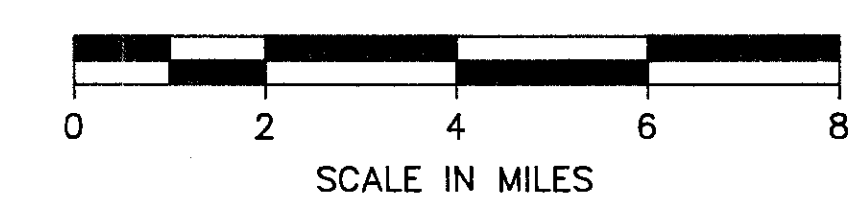

Portion to be Improved	-----	=====
State & Federal Routes	-----	=====
Other Roads	-----	=====

SCALE



Approved _____
Date _____ Assistant Deputy Director of
Real Estate Administration

Approved _____
Date _____ Director, Department of Transportation

Plan Prepared By:



UNDERGROUND UTILITIES
TWO WORKING DAYS
BEFORE YOU DIG
Call 800-362-2764 (Toll Free)
OHIO UTILITIES PROTECTION SERVICE
NON-MEMBERS
MUST BE CALLED DIRECTLY

DEPARTMENT OF TRANSPORTATION
FEDERAL HIGHWAY ADMINISTRATION
APPROVED
DIVISION ADMINISTRATOR _____ DATE _____

Project WIL-15-11.38
Date of Letting _____ 19__ Contract No. _____

R. 10/15 #5

CENTERLINE SURVEY PLAT

WILLIAMS COUNTY
JEFFERSON TOWNSHIP
SECTION 29 & SECTION 30
TOWNSHIP 7 NORTH RANGE 3 EAST

CALC. BY: _____ DATE: _____	WILLIAMS COUNTY WIL-15-11.38	OHIO	18
CHECKED BY: _____ DATE: _____		FHWA REGION 5	20
R/W ONLY WIL-15-11.38			1 3

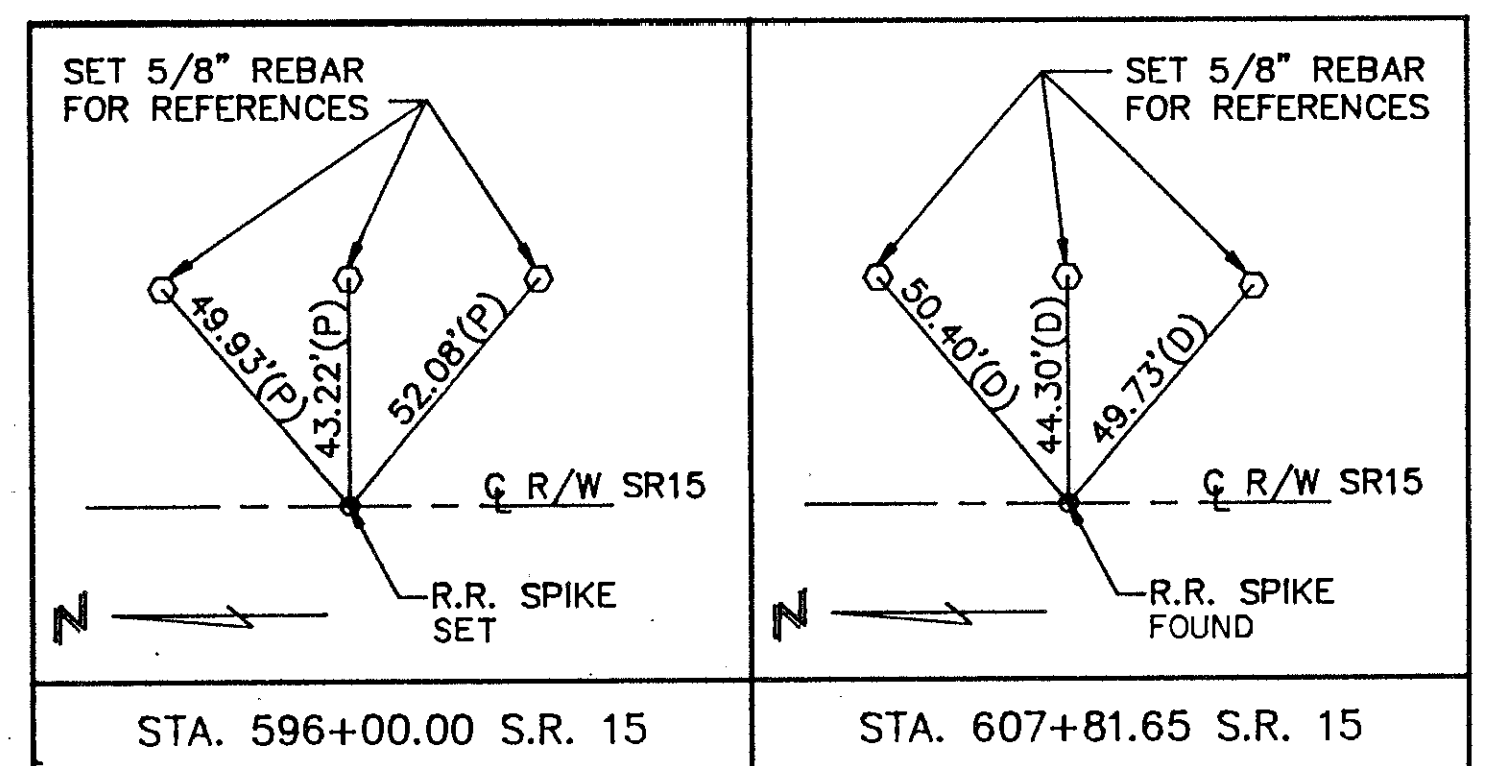
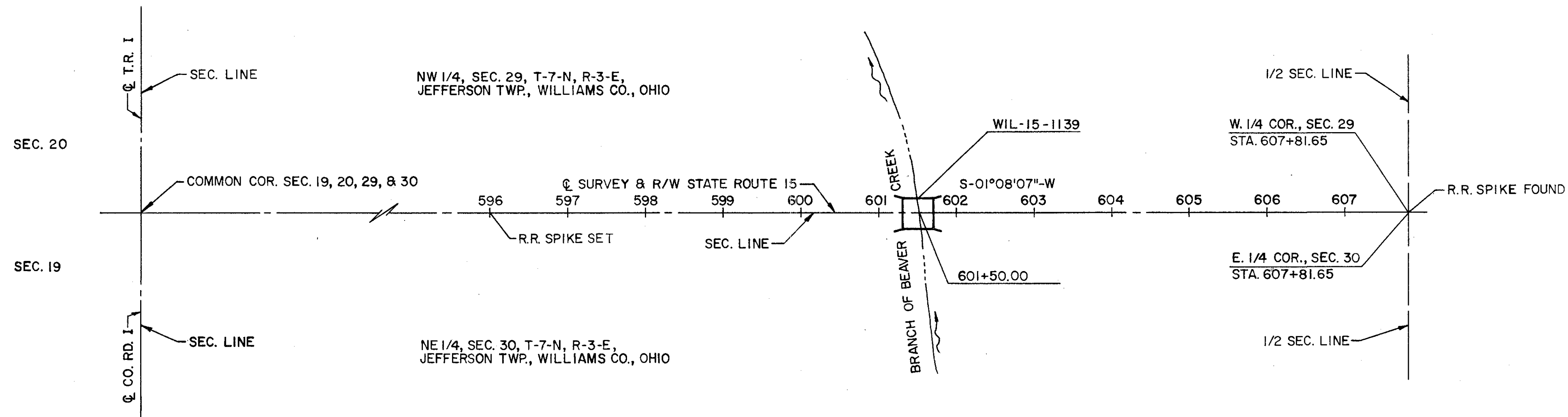
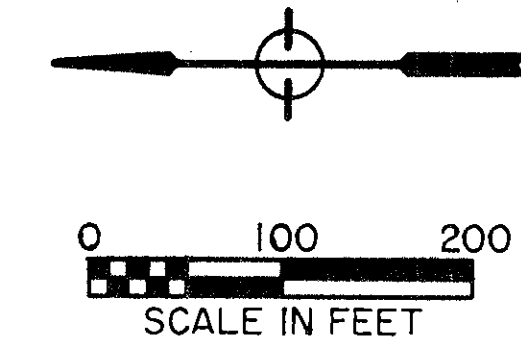

RECEIVED _____
RECORDED _____
BOOK _____
PAGE _____
COUNTY RECORDER

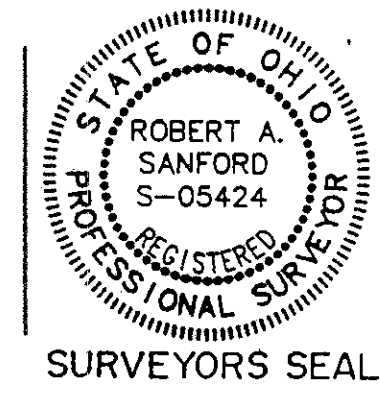

I HEREBY CERTIFY THAT THIS IS A TRUE DELINEATION OF A SURVEY FOR THE OHIO DEPARTMENT OF TRANSPORTATION.

BY: Robert A. Sanford, PS DATE: 11/19/92
SURVEYOR NO. 5424

STATIONING
ALL STATIONING IS BASED UPON THE CENTERLINE OF SURVEY UNLESS OTHERWISE NOTED

BEARING
ALL BEARINGS ARE BASED UPON AN ASSUMED MERIDIAN AND ARE USED ONLY FOR THE PURPOSE OF ANGULAR MEASUREMENT.

COMPLETION DATE: 11-18-92

REV.	DATE	DESCRIPTION

PROPERTY MAP

WILLIAMS COUNTY
JEFFERSON TOWNSHIP
SECTION 29 & SECTION 30
TOWNSHIP 7 NORTH RANGE 3 EAST

CALC. BY: _____	WILLIAMS COUNTY WIL-15-11.38	OHIO	19
DATE: _____		FHWA REGION 5	20
CHECKED BY: _____			2
DATE: _____			3

R/W ONLY WIL-15-11.38

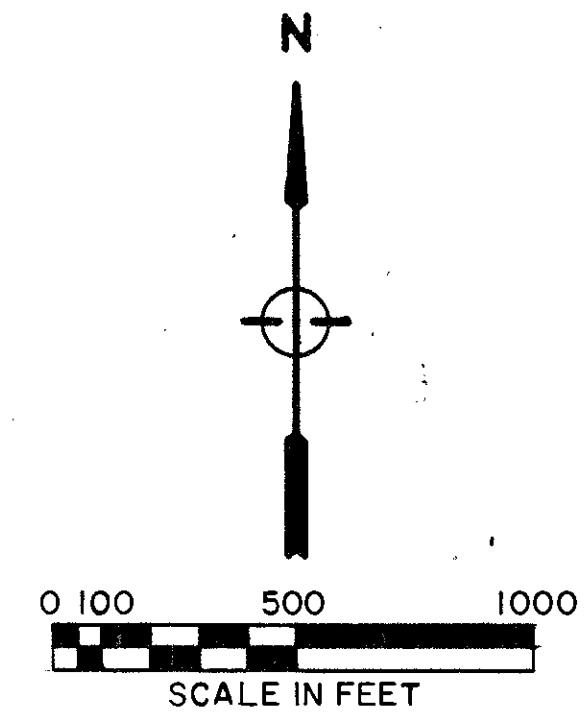
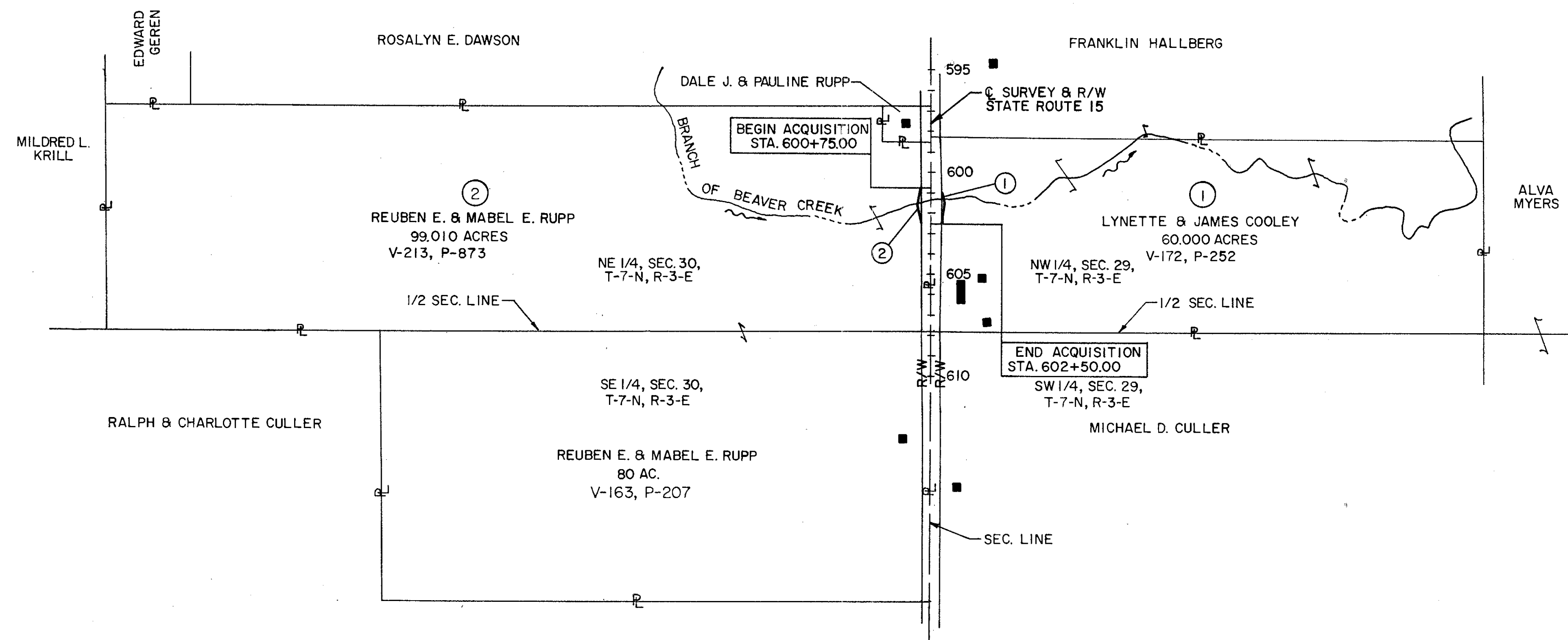

UNDERGROUND UTILITIES- THE LOCATIONS OF THE UNDERGROUND UTILITIES SHOWN ON THE PLANS ARE AS OBTAINED FROM THE OWNERS OF THE UTILITY AS REQUIRED BY SECTION 153.64 O.R.C.
UTILITY OWNERSHIP- THE FOLLOWING UTILITIES AND OWNERS ARE LOCATED WITHIN THE WORK LIMITS OF THIS PROJECT:

- | | |
|---|---|
| GAS: OHIO GAS CO.
200 W. HIGH ST.
BRYAN, OHIO 43506
419-636-1117 | ELECTRIC: TOLEDO EDISON
300 MADISON AVE.
TOLEDO, OHIO 43652
419-249-5146 |
| CATV: HERITAGE CATV
P.O. BOX 351
BRYAN, OHIO 43506
419-636-8833 | TELEPHONE: GTE NORTH
115 N. LYNN
BRYAN, OHIO 43506
419-636-2634 |

COMPLETION DATE: 11-18-92

STATIONING
ALL STATIONING IS BASED UPON THE CENTERLINE OF SURVEY UNLESS OTHERWISE NOTED

BEARING
ALL BEARINGS ARE BASED UPON AN ASSUMED MERIDIAN AND ARE USED ONLY FOR THE PURPOSE OF ANGULAR MEASUREMENT.

REV.	DATE	DESCRIPTION

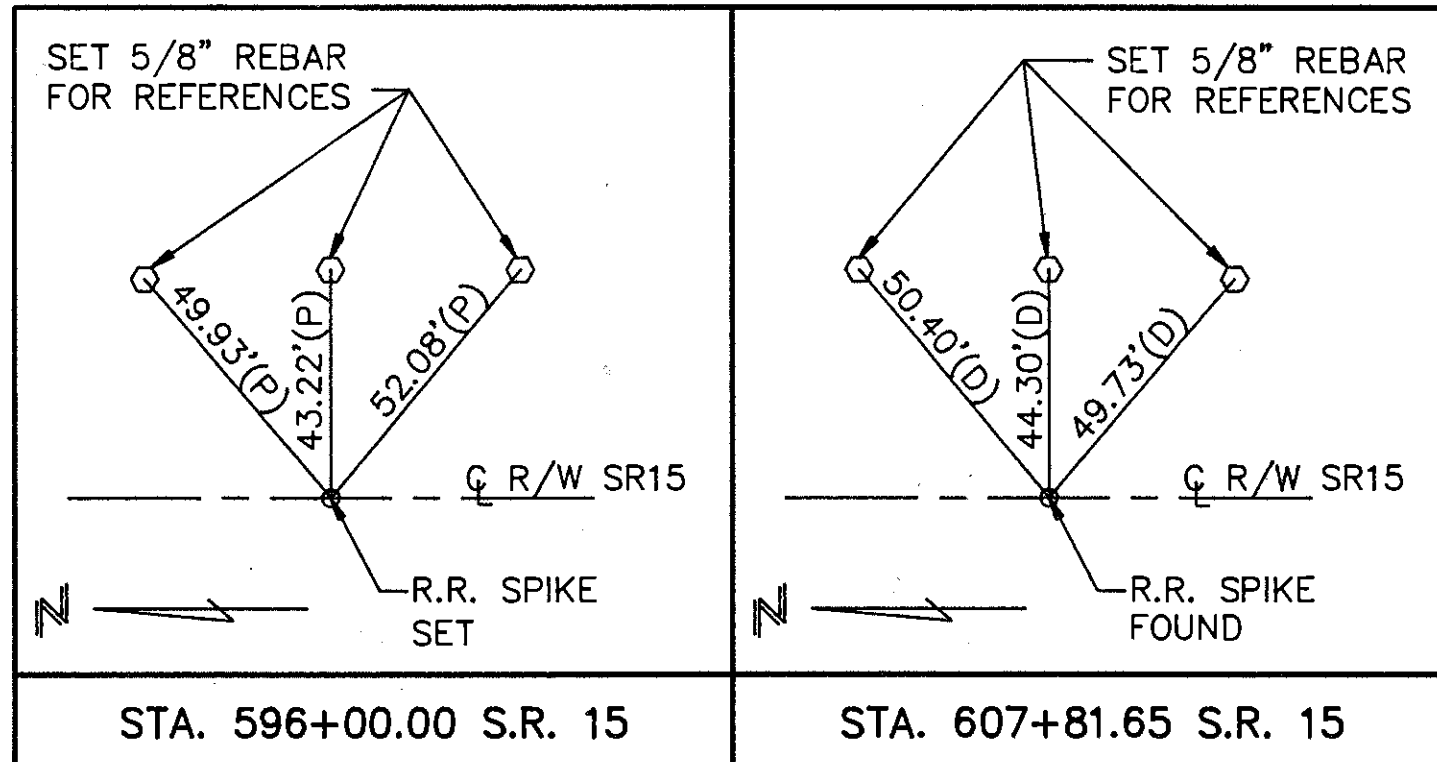

**WILLIAMS COUNTY
JEFFERSON TOWNSHIP
SECTION 29 & SECTION 30
TOWNSHIP 7 NORTH, RANGE 3 EAST**

CALC. BY	WILLIAMS COUNTY WIL-15-11.38	OHIO	20
DATE		FHWA REGION 5	20
CHECKED BY			3
BY			3

R/W ONLY WIL-15-11.38

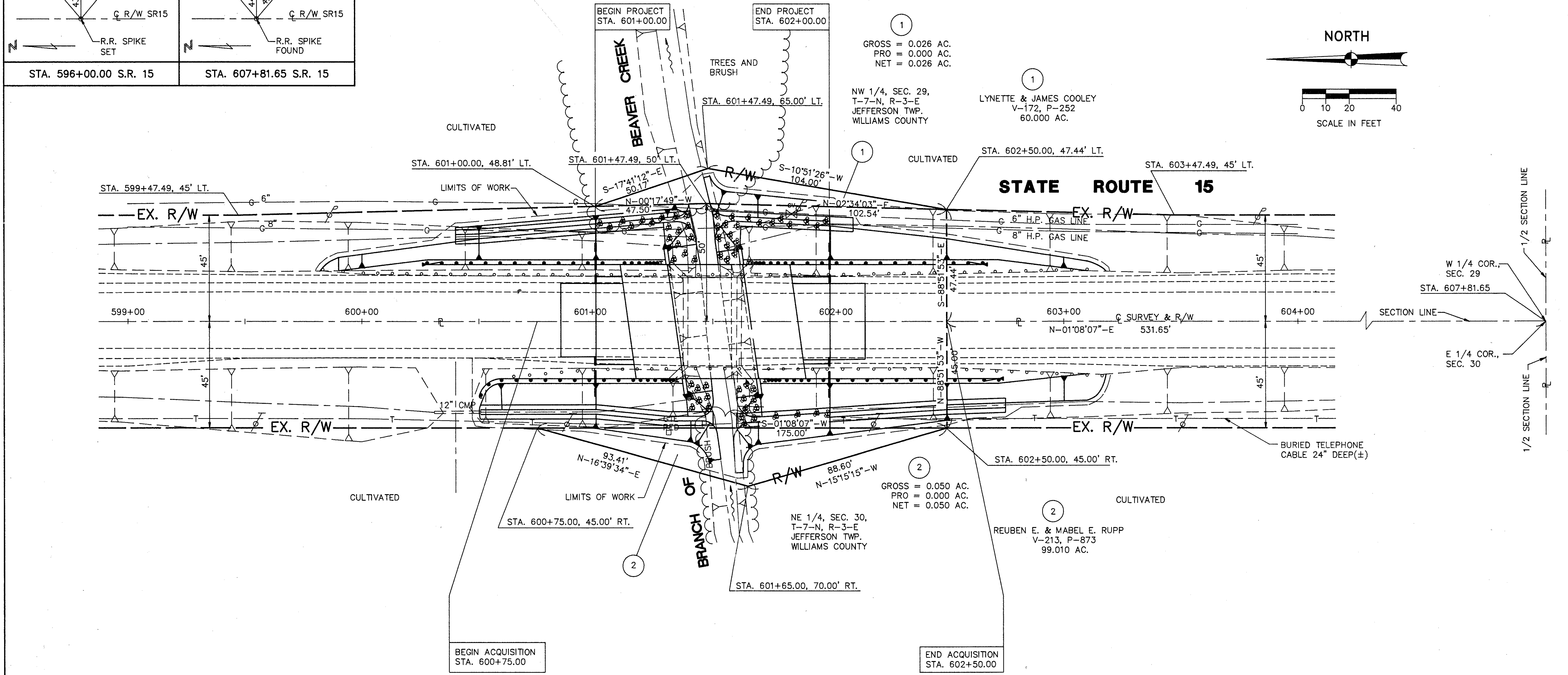
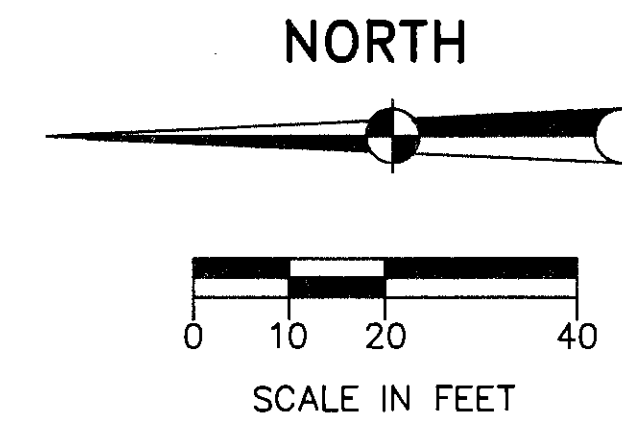

TOTAL NUMBER OF: 2 OWNERSHIPS 0 TOTAL TAKES
0 OWNERSHIPS WITH STRUCTURES INVOLVED
0 OWNERSHIPS WITH "P" ITEMS

SUMMARY OF ADDITIONAL RIGHT-OF-WAY

SJN 025380
PID NO. 8943

COMPLETION DATE: 11-18-92

PARCEL	OWNER	DEED RECORDED		DEED AREA ACRES	TOTAL P.R.O. ACRES	GROSS TAKE ACRES	P.R.O. IN TAKE ACRES	NET TAKE			NET RESIDUE ACRES	TYPE FUNDS	AUDITOR TAX ID NO.	REMARKS
		VOLUME	PAGE					LAND ACRES	SQ. FT.	BLDG.				
1	LYNETTE & JAMES COOLEY	172/172	251/252	60.000	1.005	0.026	0.000	0.026	1125	NONE	58.969	STATE	060-00810-000	
2	REUBEN E. & MABEL E. RUPP	213	873	99.010	0.950	0.050	0.000	0.050	2187	NONE	98.010	STATE	060-00910-000	

A5	ACQUIRED
235	350
226	372

STATIONING
ALL STATIONING IS BASED UPON THE CENTERLINE OF SURVEY UNLESS OTHERWISE NOTED

BEARING
ALL BEARINGS ARE BASED UPON AN ASSUMED MERIDIAN AND ARE USED ONLY FOR THE PURPOSE OF ANGULAR MEASUREMENT.

REV.	DATE	DESCRIPTION
1	5-19-93	PAGE 2 ADDED VOL & PAGE