

SEC. 32

PULASKI TWP.

T.6N. R.3E.

WILLIAMS COUNTY 15-1888
 DEFIANCE COUNTY
 DEF. 15-(0.00 -4.01)
 R/W PLANS

1
8

DATE 6-30 DRAWN BY T.R.S.

REVIS
 LENGTH OF PROJECT

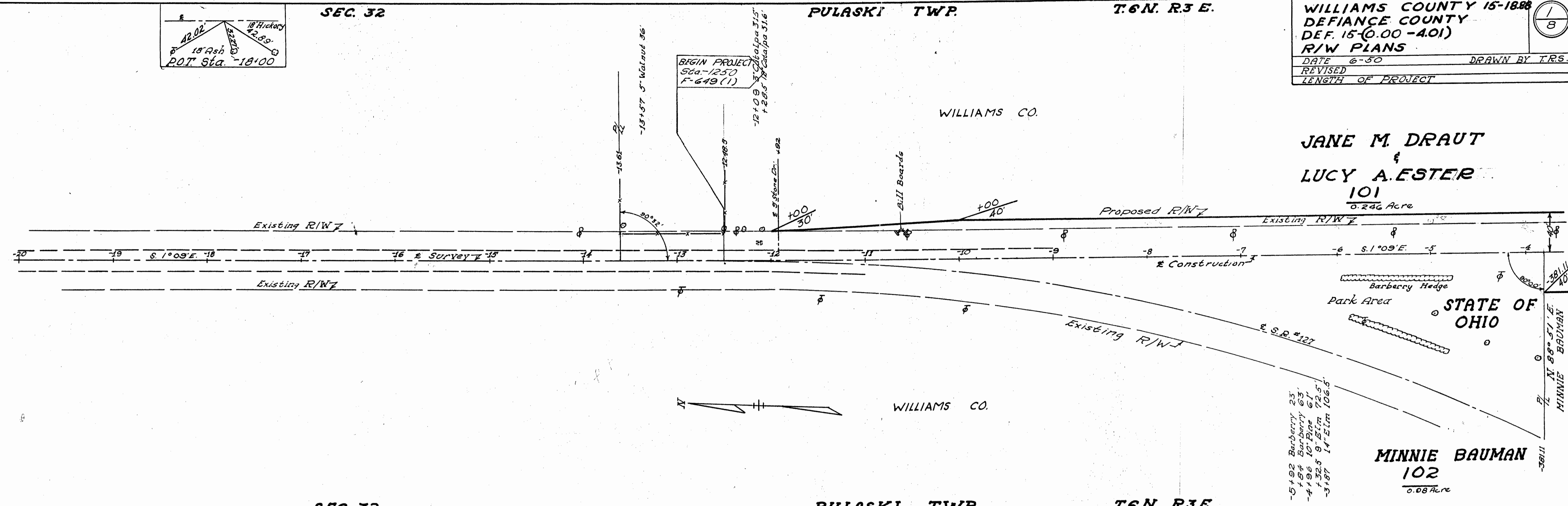

SEC. 32

PULASKI TWP.

T.6N. R.3E.

SEC. 32 PULASKI TWP. T.6N. R.3E.

WILLIAMS CO.

SEC. 5 CONSTRUCTION CURVE DATA

PI Sta. 6+67.75
 $\Delta = 40^{\circ} 03'$
 $D = 3^{\circ} 41'$
 $L = 1087.33'$
 $R = 1535.54'$
 $T = 566.93'$
 $E = 100.10'$

WASHINGTON TWP.

T.5N. R.3E.

DEFIANCE CO.

OTTO VOLLMER

1
1.01 Acre

HERMAN & HAROLD
 BURG BACHER

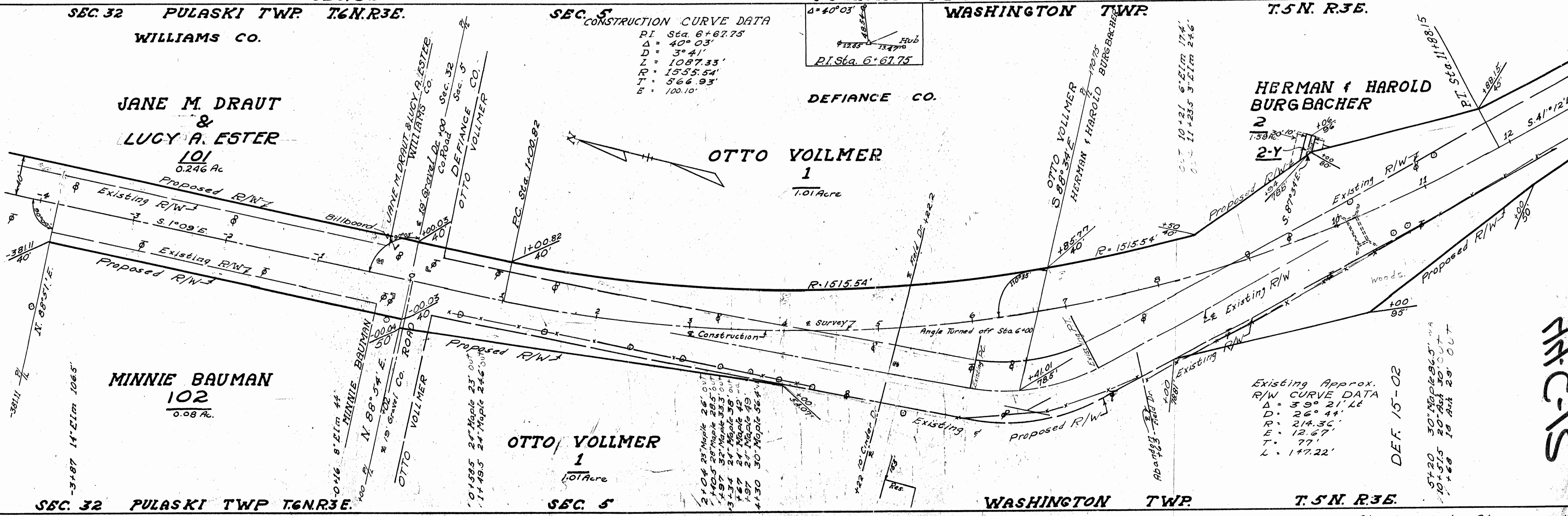

Existing Approx.
 R/W CURVE DATA
 $\Delta = 39^{\circ} 21' 46''$
 $D = 26^{\circ} 44'$
 $R = 214.30'$
 $E = 12.67'$
 $L = 77'$
 $L = 147.22'$

DEF. 15-02

5420 30' Maple 86.5' W.A.
 10+51.5 20' Ash 30' OUT
 1+68 18' Ash 29' OUT

T.H.C.-15

SEC. 32 PULASKI TWP. T.6N. R.3E.

SEC. 5

WASHINGTON TWP.

T.5N. R.3E.

Sta. -20+00 to Sta. 12+00