

O.D.O.T. DISTRICT 2 SURVEY OFFICE (USE ONLY)

PERSONNEL _____ REFERENCE NO. 1 SHEET 1 OF 40

NOTES ABNER DATE 10/18/21 ROUTE SR 15
 H.C. AUBLE WEATHER CLEAR COUNTY WILLIAMS
 R.C. ABNER TEMP. 52° TOWNSHIP MADISON

DWG BY RHOADES PID 95786 SECTION 9
 T 9 S R 2 W

TYPE MONUMENT MONBOX W/ 3/4" IPIN

ON SURFACE - ~~BELOW~~ ON

OFFSET Q PAVEMENT 0.5' ~~LT~~ : RT

12.5' TO LT EDGE PAVEMENT

STATION: 0+00

HORZ.DATUM: NAD83 2011

GEOID: NAVD88 2012B

GRID: NORTHING: 748247.899

EASTING: 1407806.648

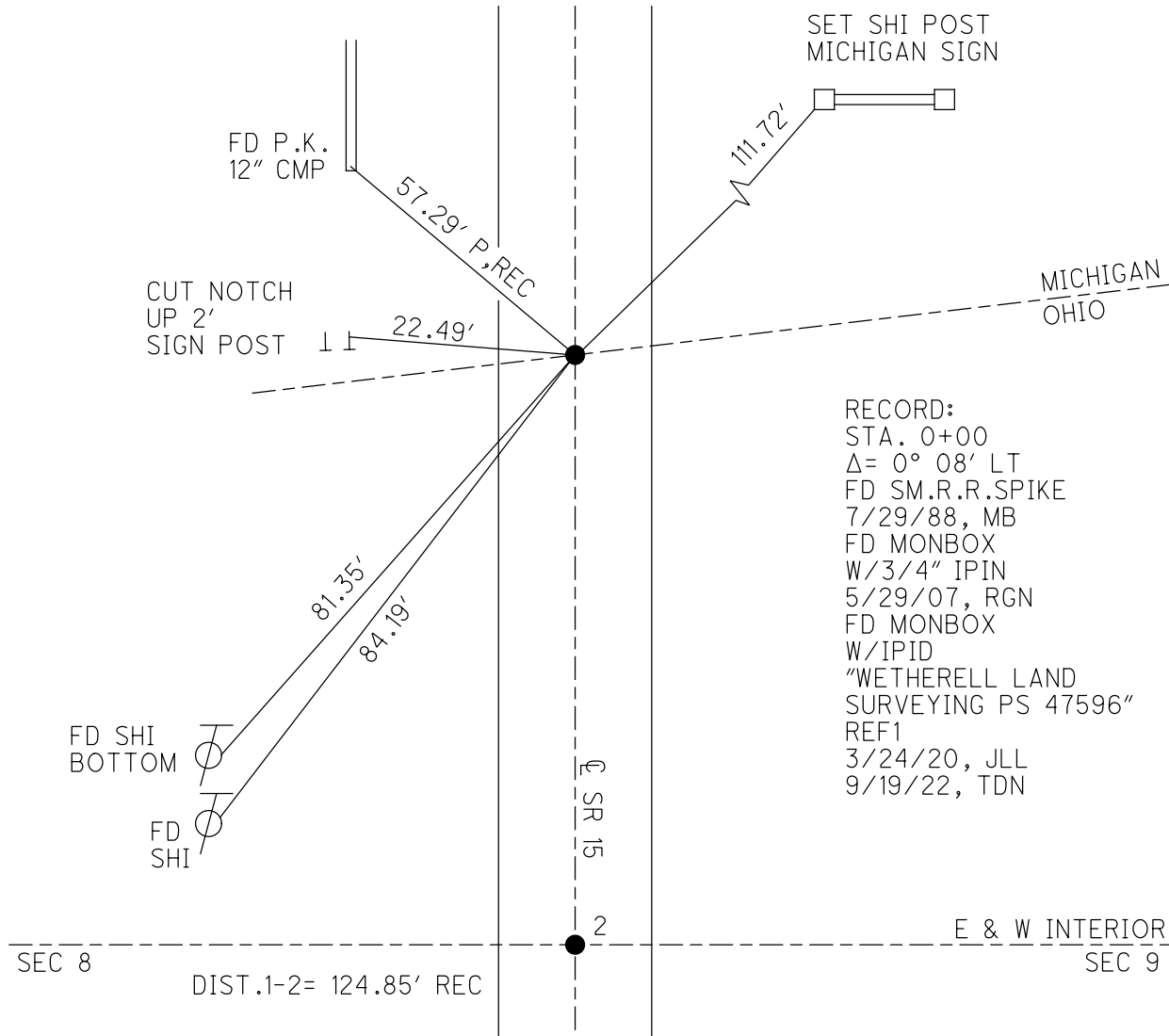
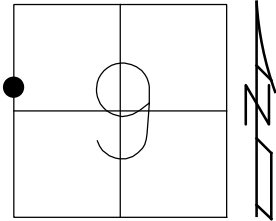

RECORD:
 STA. 0+00
 $\Delta = 0^\circ 08' \text{ LT}$
 FD SM.R.R.SPIKE
 7/29/88, MB
 FD MONBOX
 W/3/4" IPIN
 5/29/07, RGN
 FD MONBOX
 W/IPID
 "WETHERELL LAND
 SURVEYING PS 47596"
 REF1
 3/24/20, JLL
 9/19/22, TDN

O.D.O.T. DISTRICT 2 SURVEY OFFICE (USE ONLY)

PERSONNEL	REFERENCE NO.	<u>1</u>	SHEET	<u>1</u>	OF	<u>39</u>
NOTES	DATE	<u>5/29/07</u>	ROUTE	<u>SR 15</u>		
H.C.	WEATHER	<u>SUNNY</u>	COUNTY	<u>WILLIAMS</u>		
R.C.	TEMP.	<u>70°</u>	TOWNSHIP	<u>MADISON</u>		
			SECTION	<u>9</u>		
			T	<u>9</u>	R	<u>2</u> W

TYPE MONUMENT 3/4" IPIN, MON.BOX
 ON SURFACE - ~~BELOW~~ ON _____
~~LEFT~~ - Q PAV'T - RIGHT 0.5', WEST
12.5' TO LT EDGE PAVEMENT
 S.L.M. 0+00

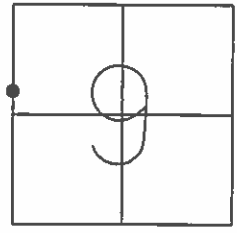

GRID: NORTHING: 748247.946 EASTING: 1407806.558

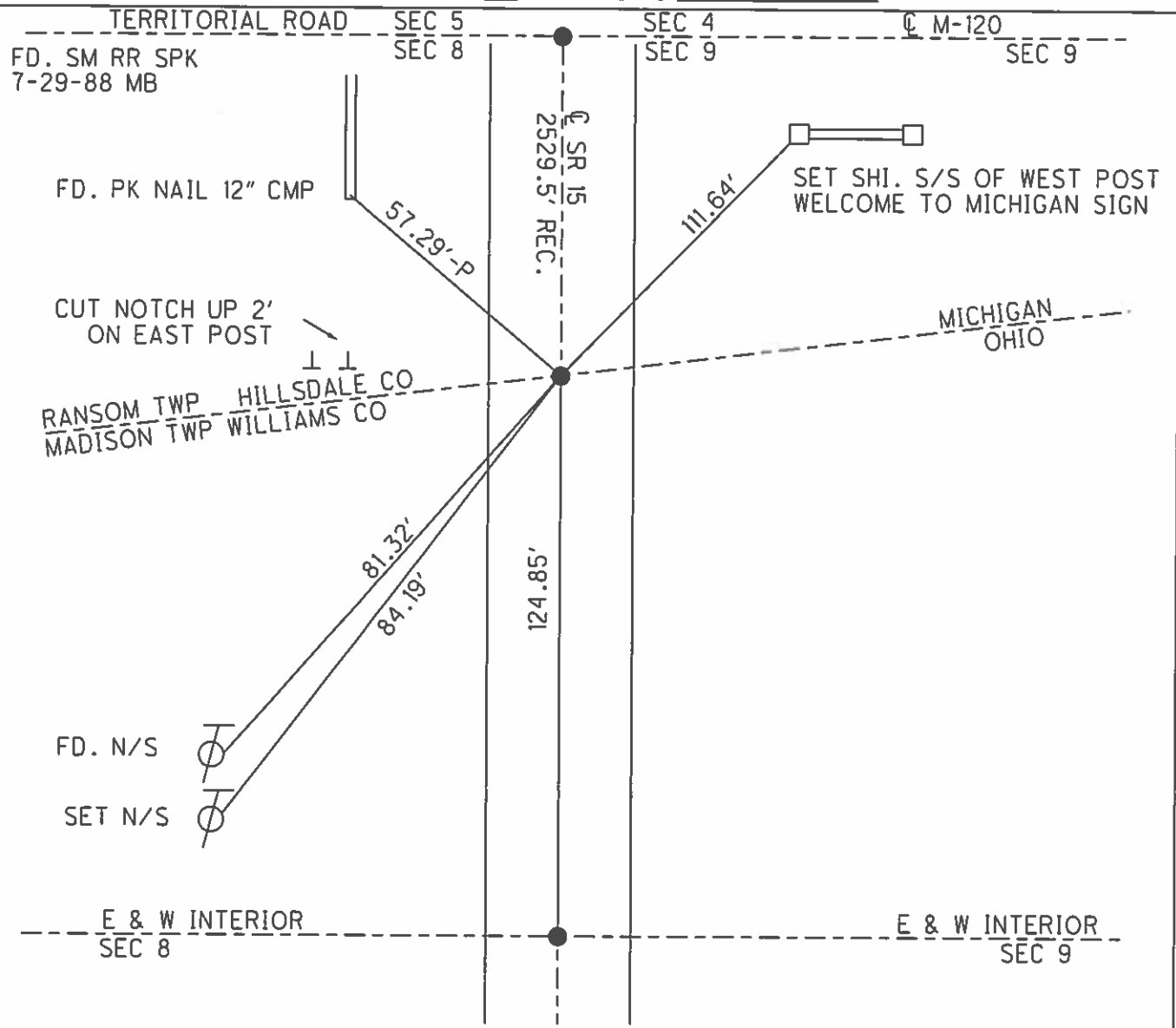

O.D.O.T. DISTRICT 2 SURVEY OFFICE

PERSONNEL _____

REFERENCE NO. 1

SHEET _____ OF _____

NOTES BARNHISEL

H.C. Loehrke

R.C. Reed

DATE 7-29-88

WEATHER Sunny

TEMP. +85°

ROUTE 15

COUNTY Williams

TOWNSHIP Madison

SECTION 9

T 9 S R 2 W

TYPE MONUMENT Sm RR Spk

ON SURFACE - ~~BELOW~~ yes

LEFT- & PAV'T. - RIGHT yes

11.6 TO Lt EDGE PAVEMENT

S.L.M. 0+00

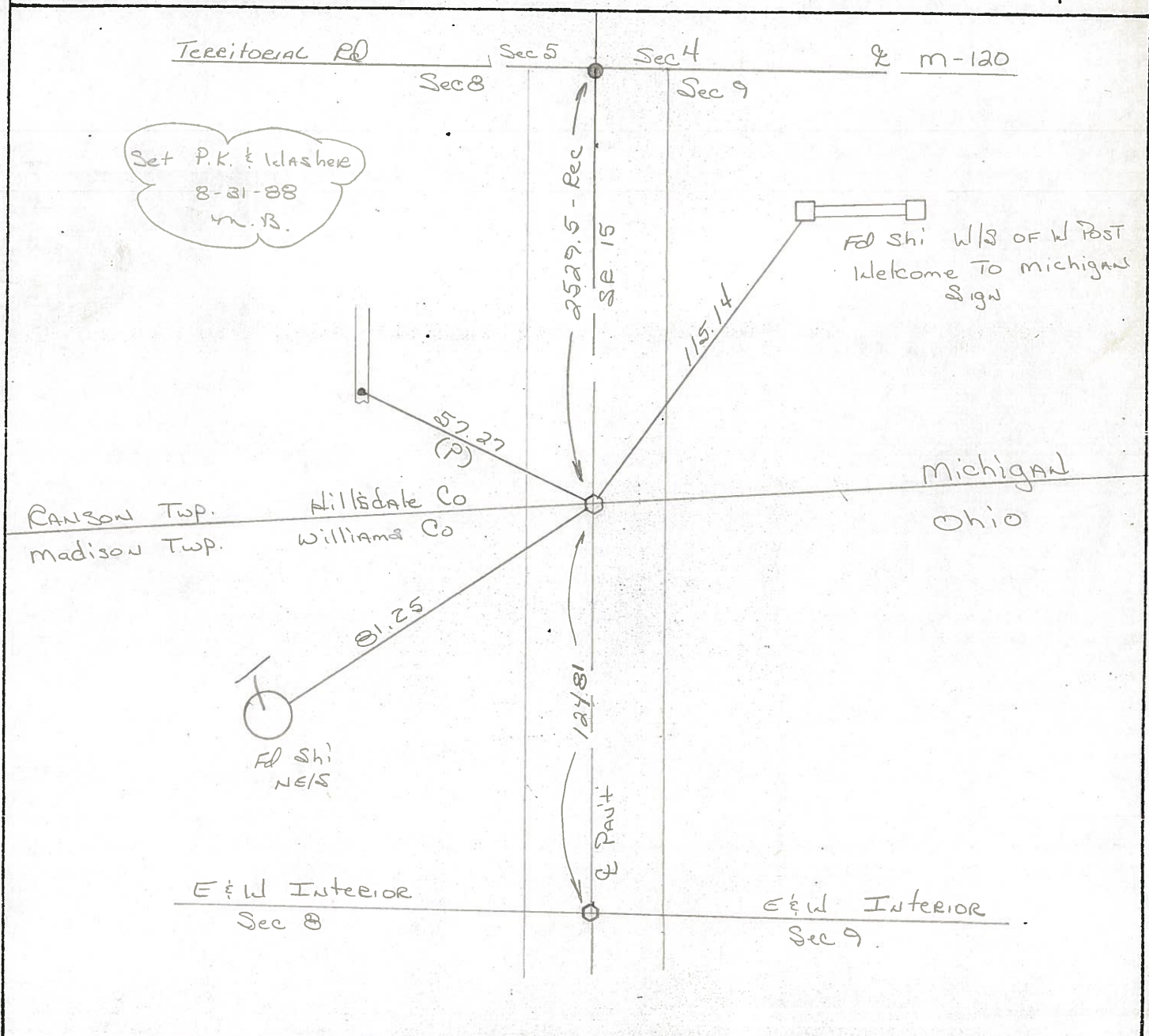
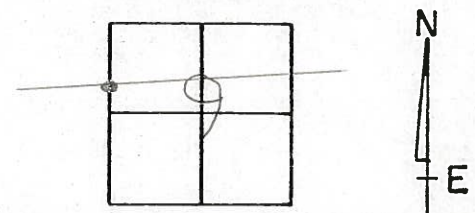

County WILLIAMS S.R. 15

Date 5-12-82

Township MADISON

Weather CLEAR

Section 9 OHIO-MICH. LINE

Temp. +90°

T9, S, R2E

Personnel HOFFMAN

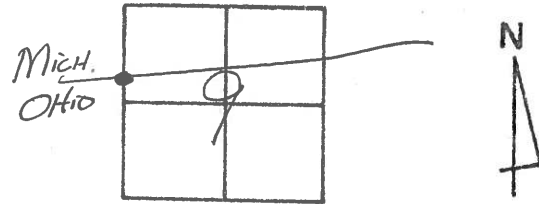

HOUSHOLDER

44 (1)

LOEHRKE

TERRITORIAL RD

Sec. 5
Sec. 8

Sec. 4
Sec. 9

€ M-120

TIES BY R. BEACH GOOD
FD 1/2" I.D. PIPE
1 1/2" DEEP

1" Rod in 6" DIA
MON. BOX

SET SMALL R.R. SPK
8-10-82 S.W.H.

Set P.K. Nail in
SEED 12" C.M.P.

2529.5
REC.

SET SHI. W. SIDE W. POST
WELCOME TO MICHIGAN
SIGN

115.13'

57.26'

43.84

MICHIGAN
OHIO

CUT NOTCH 1" UP IN
TRIANGULAR CONC.
STATE LINE MARKER

RANSOM TWP.
MADISON TWP.

HILLSDALE Co.
WILLIAMS Co.

180°

81.27'

87°46'

SHI.

124.80'
S.R. 15

E. & W. INTERIOR
Sec. 8

E. & W. INTERIOR
Sec. 9

County Williams S.R. 15

Date 11-30-79

Township MADISON

Weather PT. CLEAR

Section 9 - OHIO - MICH. LINE

Temp. +30°

T9N, R2E

Personnel BURNSIDE

SMITH

MEAD

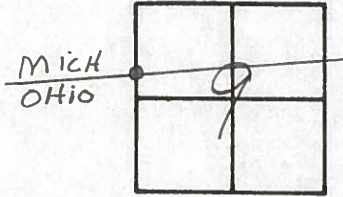

①

TIES BY R. BEACH GOOD
NOTHING SET AT THIS
TIME DUE TO CONST.
BY STATE OF MICH.

REC. OF 3/4"
IRON PIPE
SET OVER
HARROW TOOTH
BY BEACH 1972

SET P.K. IN
S. END 12"
C.I.M.P.

TERRITORIAL P.D. SECS. SEC. 4 SEC. 9
M-99 M-120

1" ROD IN 6" DIA. MON BOX

2529.5
REC.

57.29
(P)

43.95

MICHIGAN
OHIO

NEAR COR. B" TRIANGULAR
CONC. STATE LINE MARKER

RANSOM TWP. HILLSDALE CO.
MADISON TWP. WILLIAMS CO.

124.80

81.26

81.46 ± 2"

S.E. 15

E. & W. INTERIOR
LINE SEC. 8

E. & W. INTERIOR
LINE SEC. 9

44

PERSONNEL TITLE PERSONNEL TITLE COUNTY Williams DATE Oct. Nov. '72
Red Beach _____
Newcomb _____
Knape _____
 S. R. 15 WEATHER _____
 SEC. STATE LINE - PIONEER TEMP. _____

ALIGNMENT

DESCRIPTION LEFT CENTER LINE RIGHT JOB NO. _____

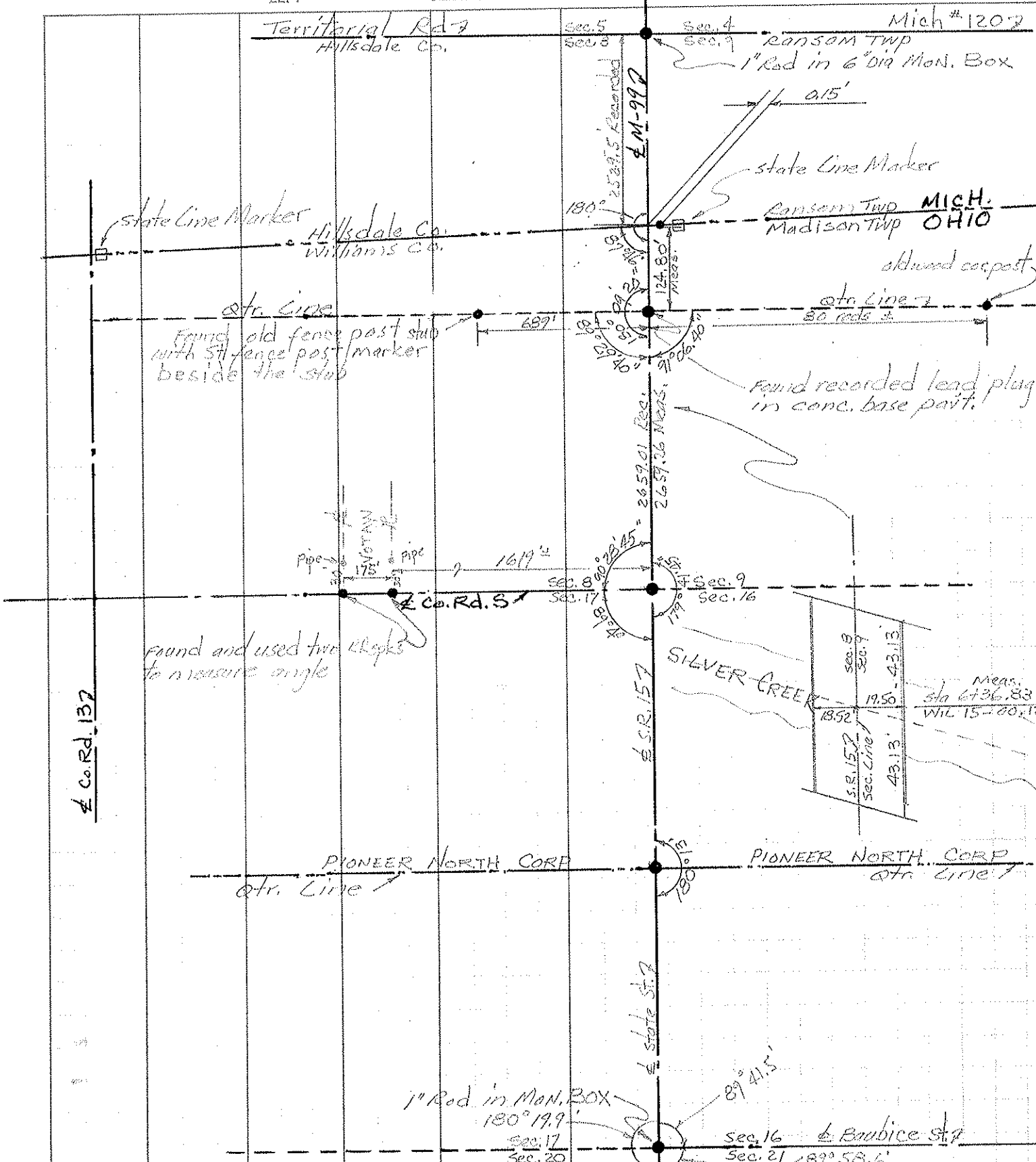

Co. Rd. 137

Found old fence post stub with 5 1/2" fence post marker beside the stub

Found and used two clamps to measure angle

Found recorded lead plug in conc. base part.

Meas. Sta 6736.83 WIL 15-80.12

1" Rod in Man. Box 180° 199'

Sec. 16 & Baubice St. 7 Sec. 21 89° 58.6'

PERSONNEL TITLE PERSONNEL TITLE
 Red Beach _____
 Newcomb _____
 Knapa _____

COUNTY Williams DATE Oct-Nov. 1972
 S. R. 15 WEATHER _____
 SEC. Madison Twp. TEMP. _____

DESCRIPTION **CONTROL POINTS** JOB NO. _____

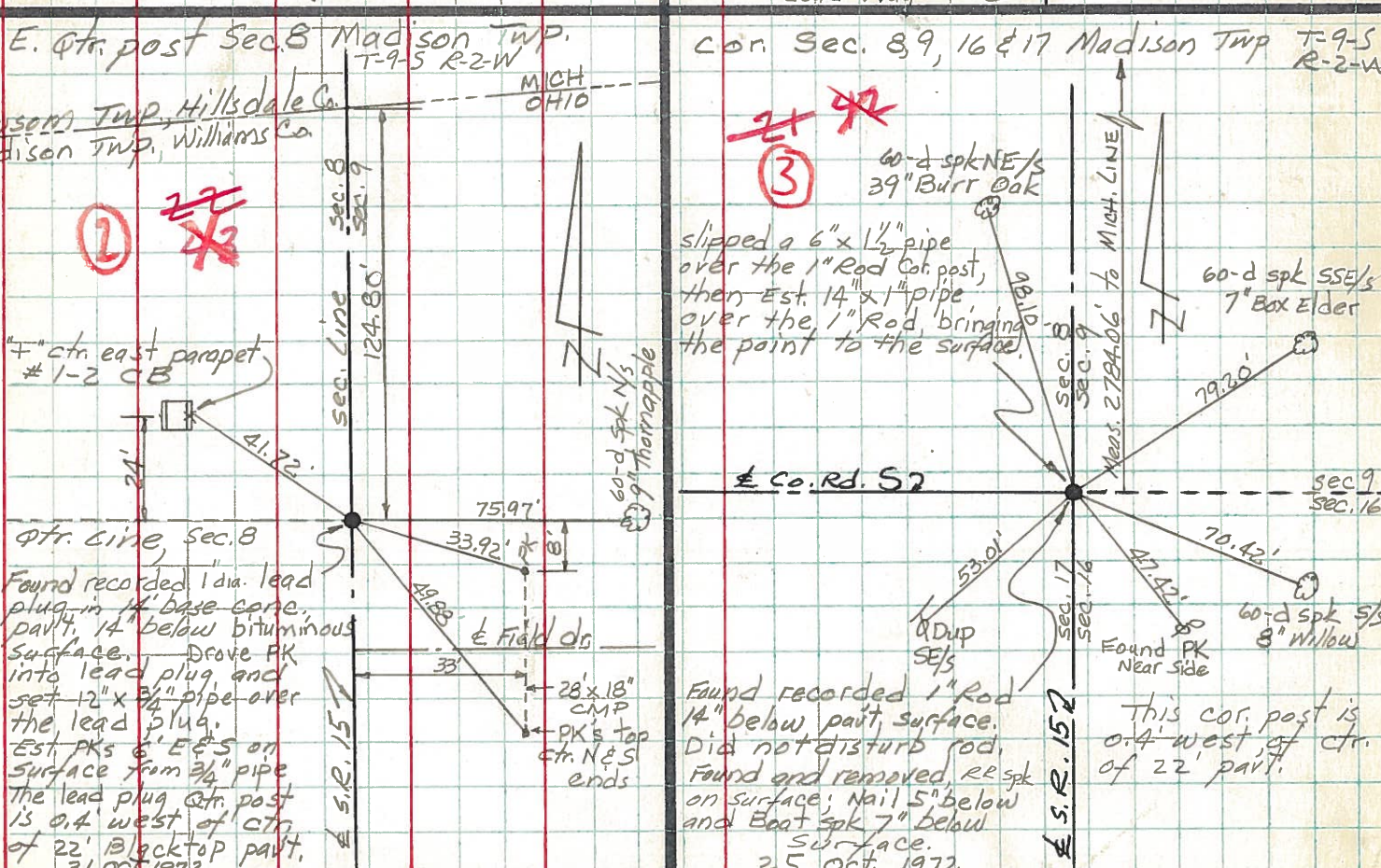
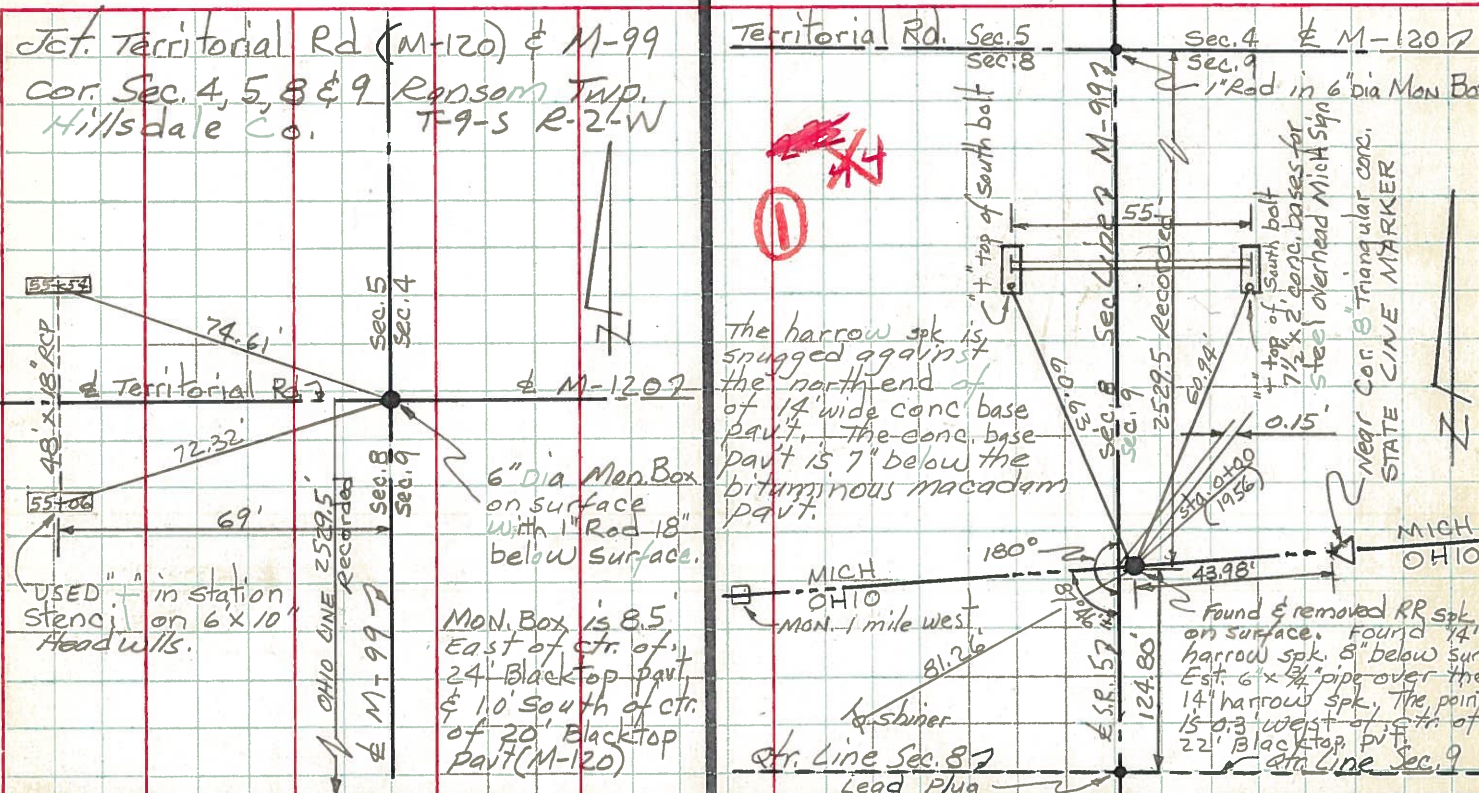

PERSONNEL Bowman TITLE _____ PERSONNEL Huff TITLE _____ PERSONNEL Barid TITLE _____

COUNTY Wm's DATE 3-4-64

S. R. # 15 WEATHER Partly Cloudy

SEC. From Mich. line To Pt # 20 TEMP. 38° 75°

DESCRIPTION Re-Check of Control Points JOB NO. _____

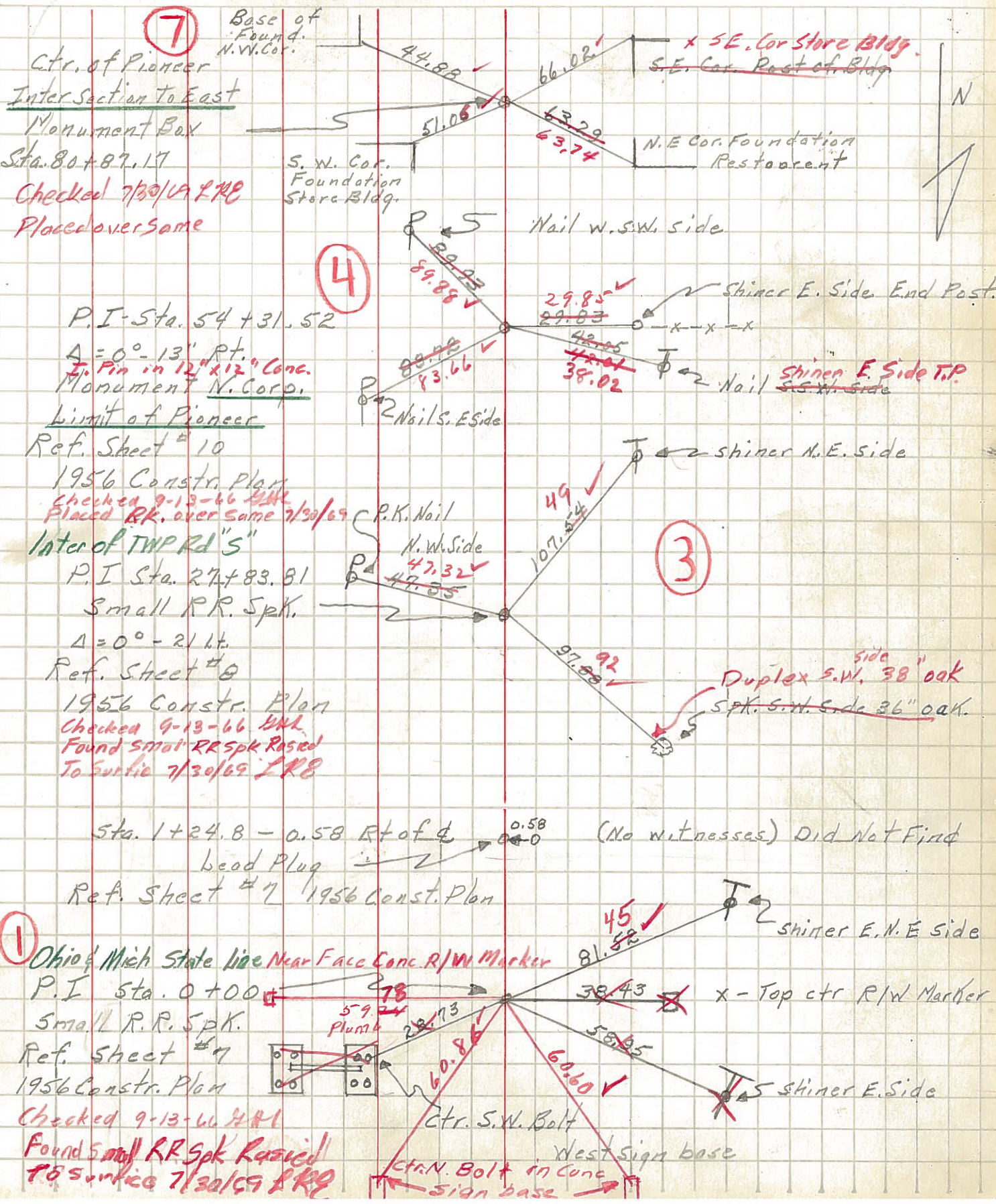

7 Base of Found. N.W. Cor.
 Ctr. of Pioneer Intersection to East Monument Box
 Sta. 80+87.17
 Checked 7/30/69 LRB
 Placed over Same

4
 P.I. Sta. 54+31.52
 $\Delta = 0^\circ - 13''$ Pt.
 Pin in 12" x 12" Conc. Monument N. Corp.
 Limit of Pioneer
 Ref. Sheet # 10
 1956 Constr. Plan
 Checked 9-13-66 BNL
 Placed Rk. over Same 7/30/69

Inter of TWP Rd "S"
 P.I. Sta. 27+83.81
 Small RR Spk.
 $\Delta = 0^\circ - 21''$
 Ref. Sheet # 8
 1956 Constr. Plan
 Checked 9-13-66 BNL
 Found small RR Spk Raised To surface 7/30/69 LRB

Sta. 1+24.8 - 0.58 Rt of d
 head Plug
 Ref. Sheet # 7 1956 Const. Plan
 (No witnesses) Did Not Find

1 Ohio & Mich State line Near Face Conc R/W Marker
 P.I. Sta. 0+00
 Small R.R. Spk.
 Ref. Sheet # 7
 1956 Constr. Plan
 Checked 9-13-66 BNL
 Found small RR Spk Raised To surface 7/30/69 LRB

PERSONNEL TITLE PERSONNEL TITLE
Louys _____
Persefall _____
Wise _____
Krahn _____

COUNTY Wi. DATE 7-22-58
 S. R. 15 WEATHER Cloudy
From Mich. Line
 SEC. To Rt #20 TEMP. 75°

DESCRIPTION Re-check of Witnesses JOB NO. _____

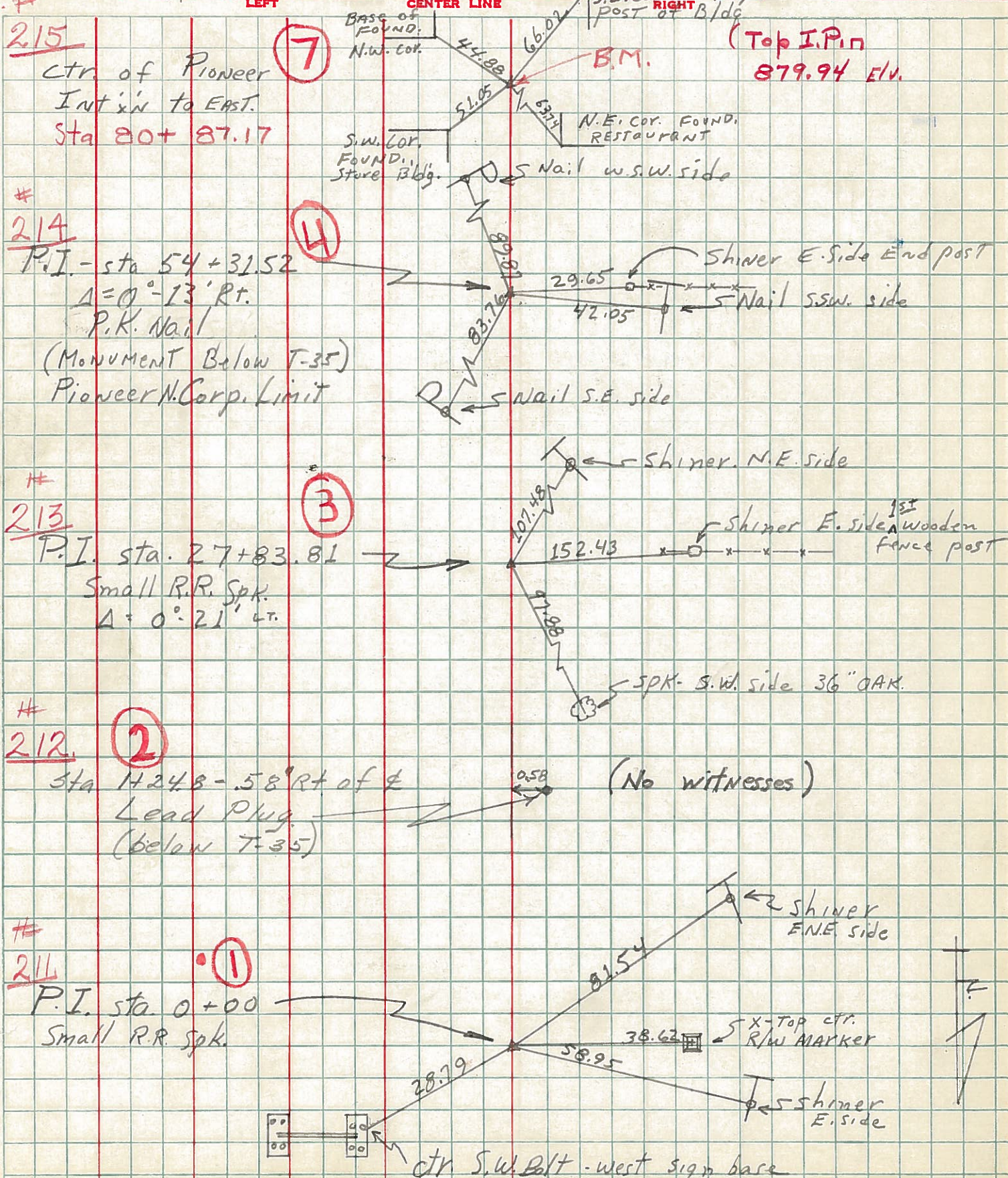

209

PERSONNEL TITLE PERSONNEL TITLE

Lowys _____
Rutter _____
Knappe _____
Dierks _____

COUNTY Wi. DATE 1-10-56

S. R. 15 WEATHER Cloudy

SEC. _____ TEMP. 30°

DESCRIPTION Witnesses to Control Points

JOB NO. _____

LEFT CENTER LINE RIGHT

