

O.D.O.T. DISTRICT 2 SURVEY OFFICE (USE ONLY)

PERSONNEL _____ REFERENCE NO. 2 SHEET 2 OF 40
 NOTES ABNER DATE 10/18/21 ROUTE SR 15
 H.C. AUBLE WEATHER CLEAR COUNTY WILLIAMS
 R.C. ABNER TEMP. 52° TOWNSHIP MADISON
 DWG BY RHOADES PID 95786 SECTION 9
 T 9 S R 2 W

TYPE MONUMENT MAG/WASHER
 ON SURFACE - ~~BELOW~~ ON _____
 OFFSET C PAVEMENT 0.7' ~~LT~~ : RT
11.1' TO RT EDGE PAVEMENT
 STATION: 1+24.78

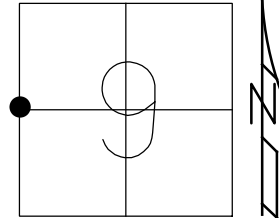

HORIZ.DATUM: NAD83 2011 GEOID: NAVD88 2012B
 GRID: NORTHING: 748123.191 EASTING: 1407802.386

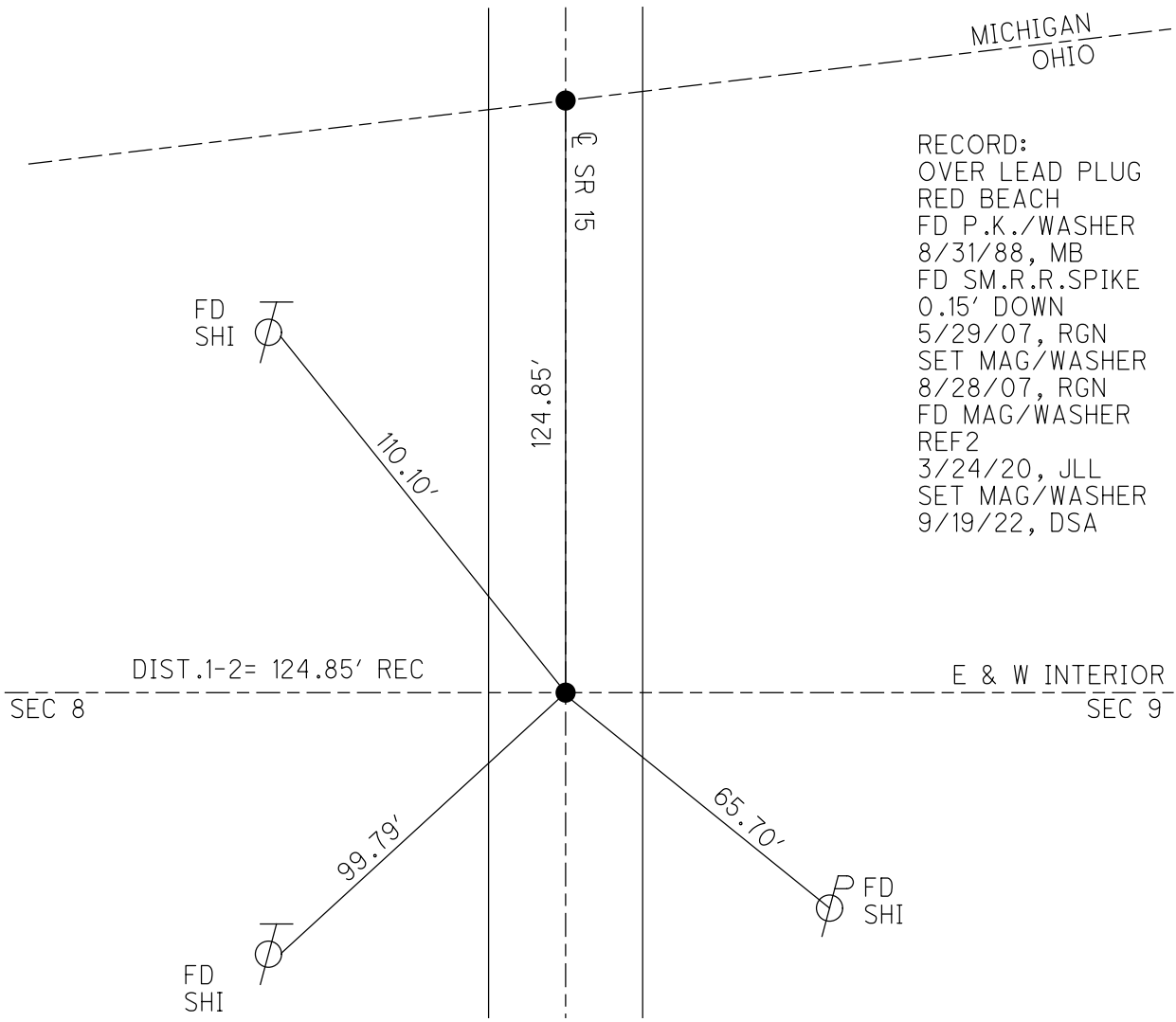

RECORD:
 OVER LEAD PLUG
 RED BEACH
 FD P.K./WASHER
 8/31/88, MB
 FD SM.R.R.SPIKE
 0.15' DOWN
 5/29/07, RGN
 SET MAG/WASHER
 8/28/07, RGN
 FD MAG/WASHER
 REF2
 3/24/20, JLL
 SET MAG/WASHER
 9/19/22, DSA

O.D.O.T. DISTRICT 2 SURVEY OFFICE (USE ONLY)

PERSONNEL _____ REFERENCE NO. 2 SHEET 2 OF 39

NOTES NUHFER _____ DATE 5/29/07 ROUTE SR 15
 H.C. HUSS WEATHER SUNNY COUNTY WILLAIMS
 R.C. HOUESHELL TEMP. 70° TOWNSHIP MADISON
 _____ SECTION 9
 _____ T 9 S R 2 W

TYPE MONUMENT SM.R.R.SPIKE
~~ON SURFACE~~ - BELOW 0.15'
~~LEFT~~ - Q PAV'T - RIGHT 0.7' WEST
11.1' TORT EDGE PAVEMENT
 S.L.M. 1+25

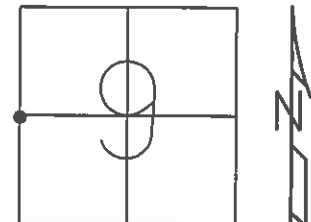

GRID: NORTHING: 748123.175 EASTING: 1407802.325

PK/WASHER
8-31-88 MB

SET MAG/WASHER
8-28-07 RGN

RANSOM TWP HILLSDALE CO
MADISON TWP WILLIAMS CO

NOTE: OVER LEAD PLUG
BY RED. BEACH

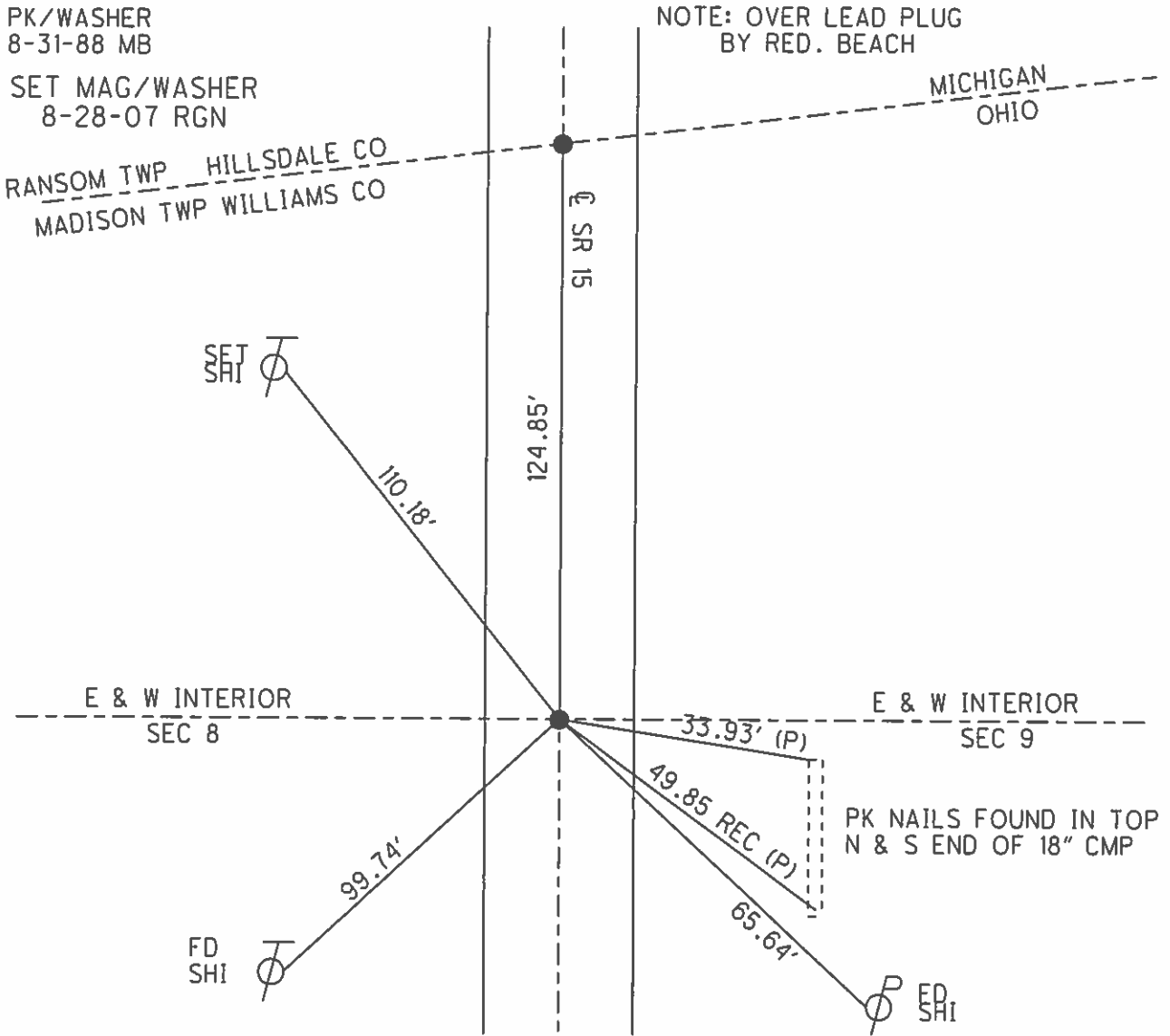

O.D.O.T. DISTRICT 2 SURVEY OFFICE

PERSONNEL

REFERENCE NO. 2

SHEET OF

NOTES BARNHISEL

H.C. Loehrke

DATE 7-29-88

ROUTE 15

R.C. Reed

WEATHER Sunny

COUNTY Williams

TEMP. +85°

TOWNSHIP Madison

SECTION 9

T 9 S R 2 W

TYPE MONUMENT Sm RR Spk

ON SURFACE - BELOW yes

LEFT - 0 PAV'T. - RIGHT 0.7

10.7 TO R+ EDGE PAVEMENT

S.L.M. 1+25

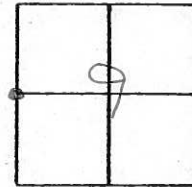

RECORDED:
OVER LED Plug
by R. Beach

RAMSON TWP.
MADISON TWP.

Michigan
Ohio

Set P.K. & Iclasher
8-31-88
Yr. 18.

Notch Cut
1' up

Sec 8
Sec 9
124.81
SE 15
E Pavt
Sec 8
Sec 9

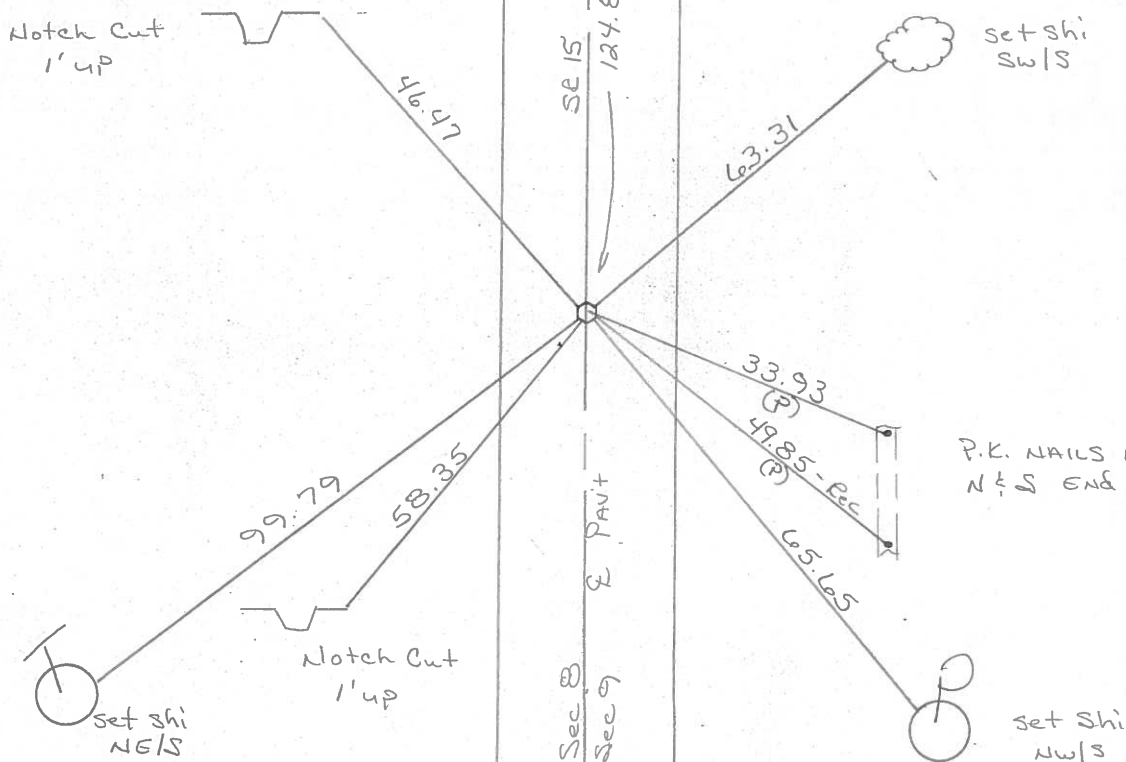

P.K. NAILS IN TOP
N & S END OF 18"
CMP

County WILLIAMS S.R. 15

Date 5-12-82

Township MADISON

Weather CLEAR

Section W 1/4 POST SEC. 9

Temp. +90°

T9.8, R2E

Personnel HOFFMAN

LOEHKE

#43 (2) HOUSEHOLDER

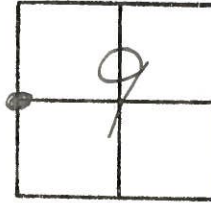

MICHIGAN

RAUSOM TWP.
MADISON TWP.

HILLSDALE Co.
WILLIAMS Co.

Fd. 3/4" I. PIPE 1" DEEP &
0.8' RT. OF & PAVE.
RECORDED OVER LEAD PLUG
AS PER. R. BEACH
S.L.M. 1+24.8 :

SET SMALL RRSPK.
8-10-82 S.W.H.

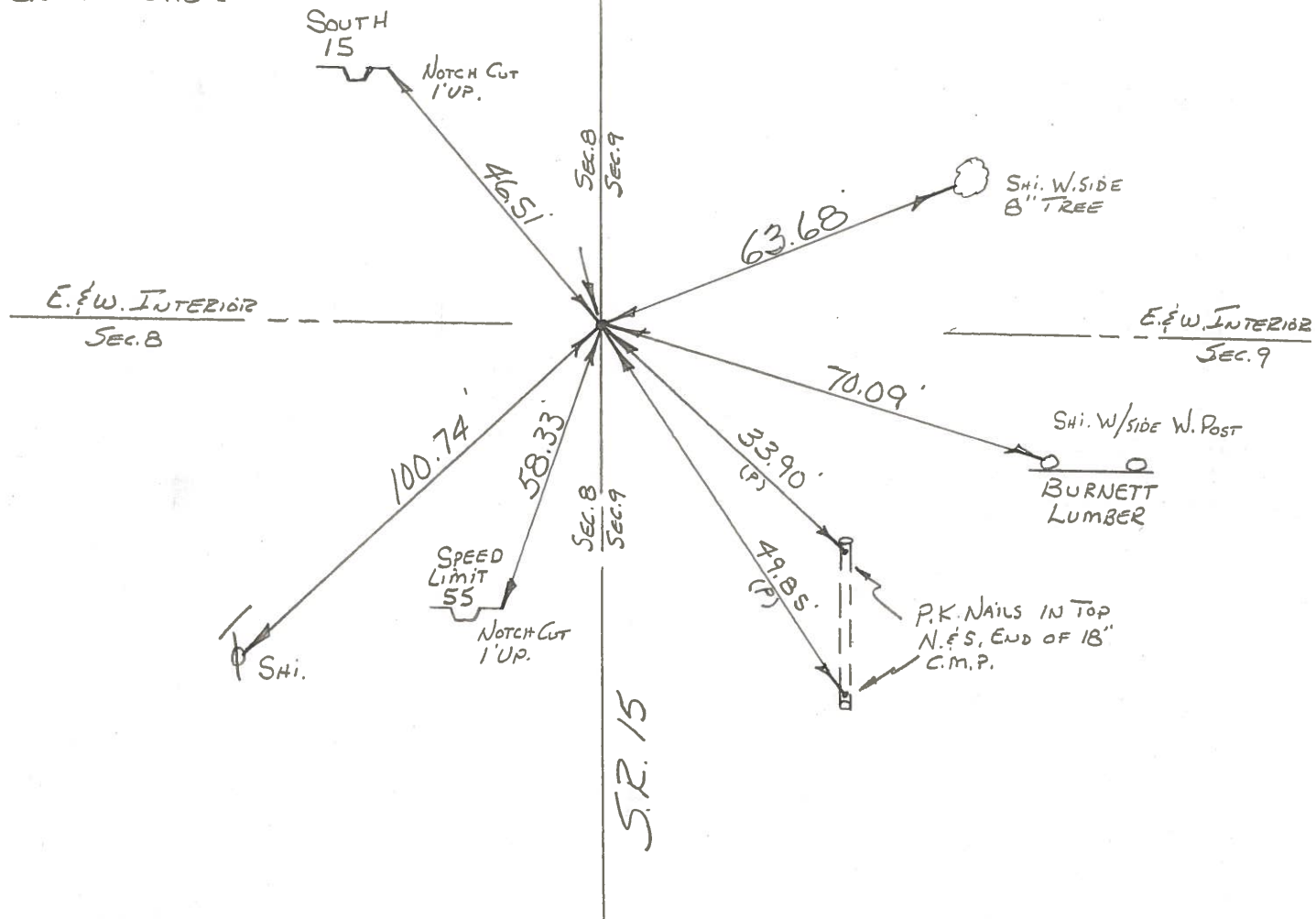

County WILLIAMS S.R. 15

Date 11-30-79

Township MADISON

Weather PT. CLEAR

Section W. 1/4 Post. SEC. 9

Temp. +30°

T9N, R2E

Personnel BURNSIDE

SMITH

MEAD

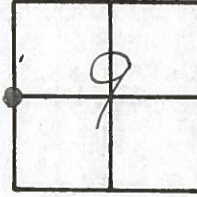

43 2

RAVISON TWP HILLSDALE Co. MICHIGAN
MADISON TWP WILLIAMS Co. OHIO

FD. 3/4" IRON PIPE 2" DEEP
E IN CTR. PAVE. OVER
RECORDED LEAD PLUG
AS PER. R. BEACH

E. & W. INTERIOR
LINE SEC. 8

E. & W. INT.
SEC. 9

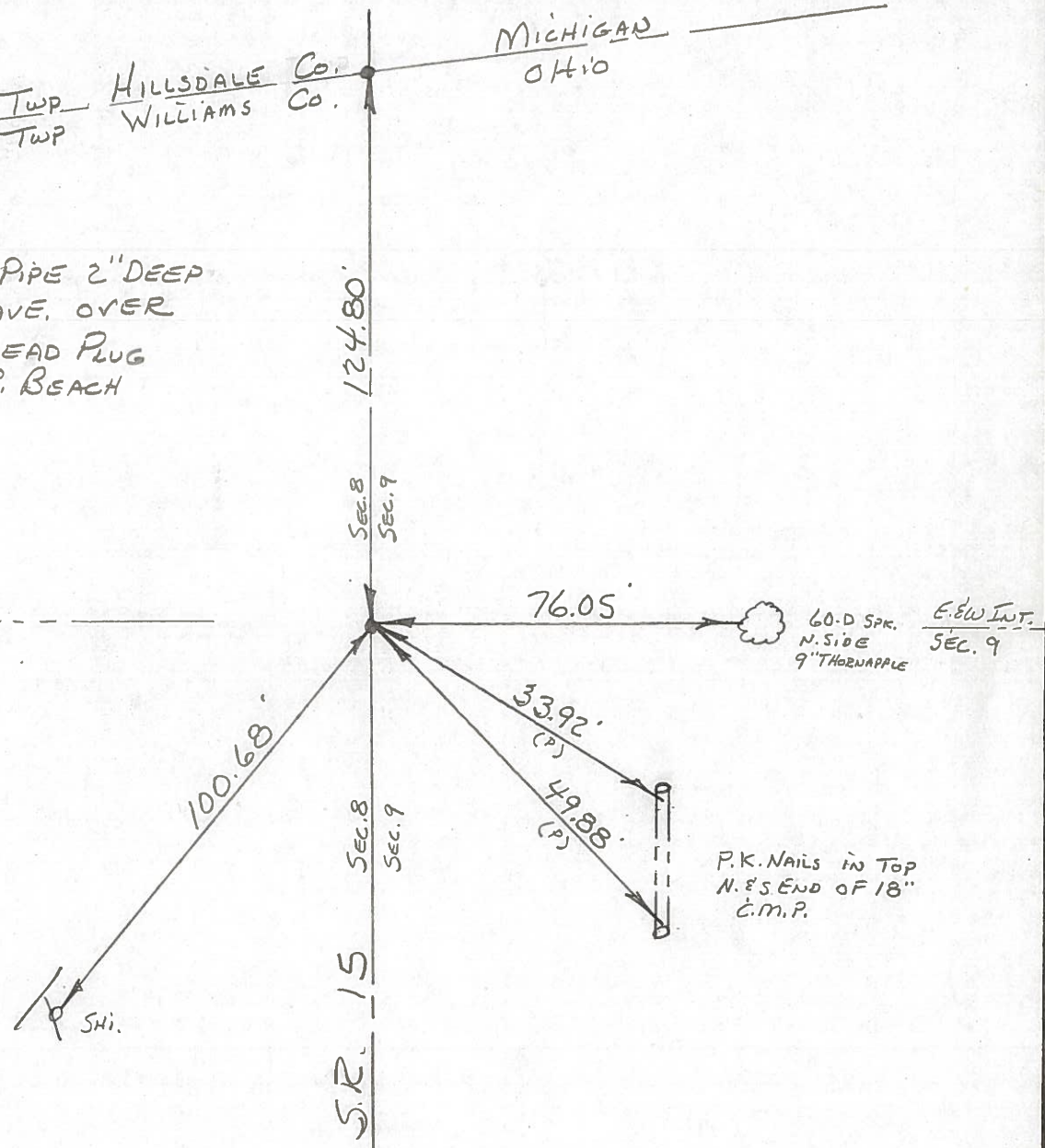

P.K. Nails in Top
N. E. S. END OF 18"
C.M.P.

PERSONNEL TITLE PERSONNEL TITLE

Red Beach
Newcomb
Knapa

COUNTY Williams

DATE Oct-Nov. 1972

S. R. 15

WEATHER

SEC. Madison Twp.

TEMP.

DESCRIPTION

CONTROL POINTS

JOB NO.

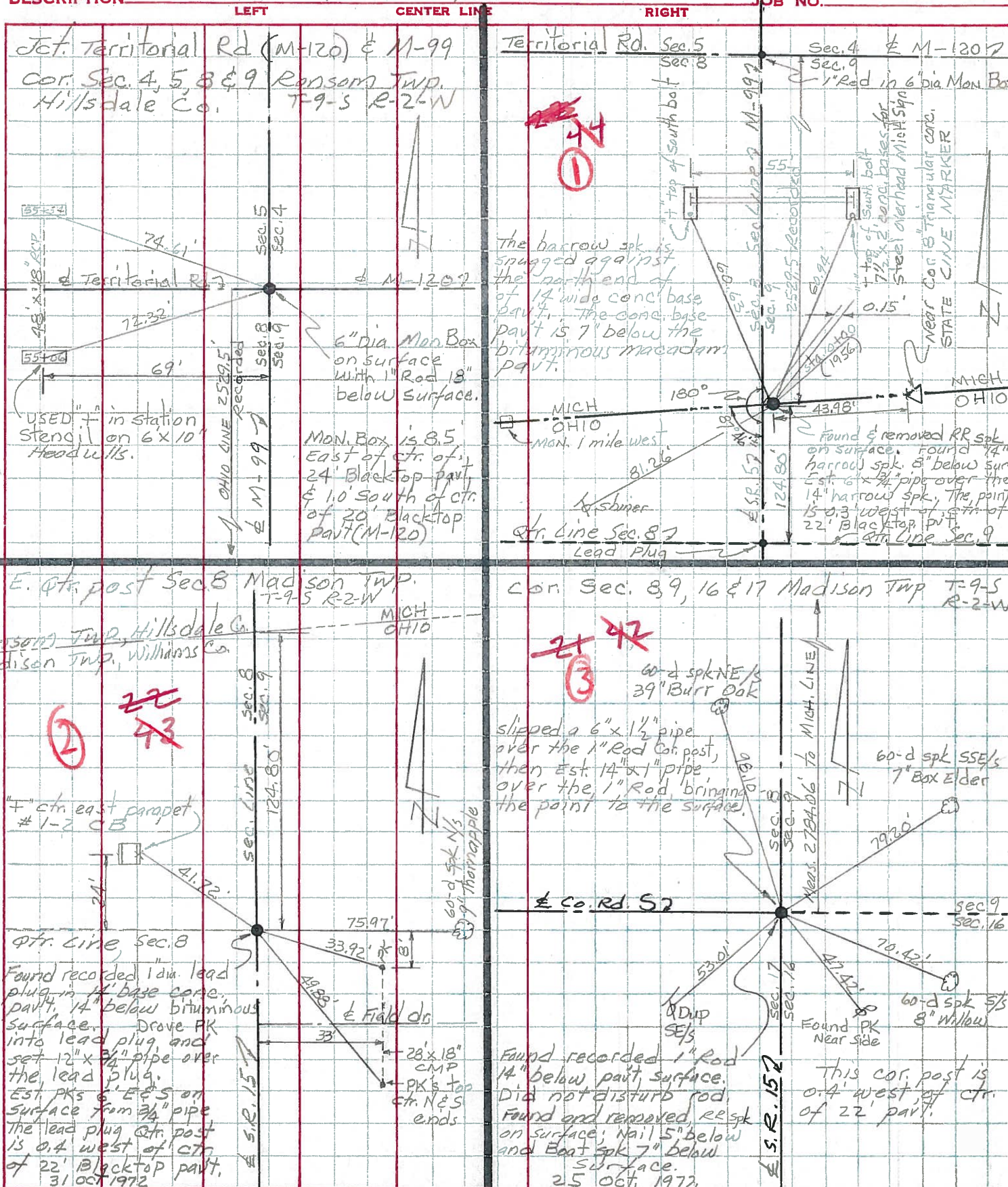

Jct. Territorial Rd (M-120) & M-99
 Cor. Sec. 4, 5, 8 & 9 Ransom Twp.
 Hillsdale Co. T-9-S R-2-W

Territorial Rd. Sec. 5
 Sec. 8
 Sec. 4 & M-1207
 Sec. 9
 1" Rod in 6" dia Mon Box

74.61'
 72.22'
 69'
 98' x 18" spk
 55406
 USED "T" in station
 stencil on 6 x 10"
 Head walls.

The harrow spk is
 snugged against
 the north end of
 of 14" wide conc base
 part. The conc base
 part is 7" below the
 bituminous macadam
 part.

OHIO LINE 2539.5'
 Recorder
 & M-99
 6" Dia Mon Box
 on surface
 with "Rod 18"
 below surface.
 Mon. Box is 8.5'
 East of ctr. of
 24' Blacktop part
 & 1.0' South of ctr.
 of 20' Blacktop
 part (M-120)

180°
 MICH
 OHIO
 Mon. 1 mile west
 to shiner
 Ctr. Line Sec. 87
 Lead Plug
 43.98"
 124.80'
 81.26'
 18'
 60-d spk
 39" Burr Oak
 Found & removed RR spk
 on surface. Found 14"
 harrow spk, 8" below sur
 Est. 6 x 3/4" pipe over the
 14" harrow spk. The point
 15.03' west of ctr. of
 22' Blacktop part
 of Ctr. Line Sec. 9

E. Qtr. post Sec. 8 Madison Twp.
 T-9-S R-2-W
 Ransom Twp, Hillsdale Co.
 Madison Twp, Williams Co.

Cor. Sec. 8, 9, 16 & 17 Madison Twp
 T-9-S
 R-2-W

OHIO LINE 124.80'
 Recorder
 Sec. 8
 Sec. 9
 41.72'
 75.97'
 33.92' x 30'
 49.88'
 33'
 28' x 18" C.M.P.
 PK's top
 ctr. N & S
 ends

60-d spk NE/S
 39" Burr Oak
 slipped a 6" x 1 1/2" pipe
 over the 1" Rod Cor. post,
 then est 14" x 1" pipe
 over the 1" Rod bringing
 the point to the surface.
 60-d spk SSE/S
 7" Box Elder
 79.20'
 70.42'
 47.42'
 53.00'
 1" Dup
 SE/S
 Found PK
 Near side
 60-d spk S/S
 8" Willow
 This cor. post is
 0.4' west of ctr.
 of 22' part.

Found recorded 1" dia. lead
 plug in 14" base conc.
 part, 14" below bituminous
 surface. Drove PK
 into lead plug and
 set 12" x 3/4" pipe over
 the lead plug.
 Est. PKs 6' E & S on
 surface from 3/4" pipe
 The lead plug cor. post
 is 0.4' west of ctr.
 of 22' Blacktop part.
 31 Oct 1972

Found recorded 1" Rod
 14" below part surface.
 Did not disturb rod.
 Found and removed res spk
 on surface; Nail 5" below
 and Boat spk 7" below
 surface.
 25 Oct. 1972

PERSONNEL TITLE PERSONNEL TITLE COUNTY Williams DATE Oct. Nov. '72
Red Beach _____
Newcomb _____ S. R. 15 WEATHER _____
Knape _____
 SEC. STATE LINE - PIONEER TEMP. _____

ALIGNMENT

DESCRIPTION LEFT CENTER LINE RIGHT JOB NO. _____

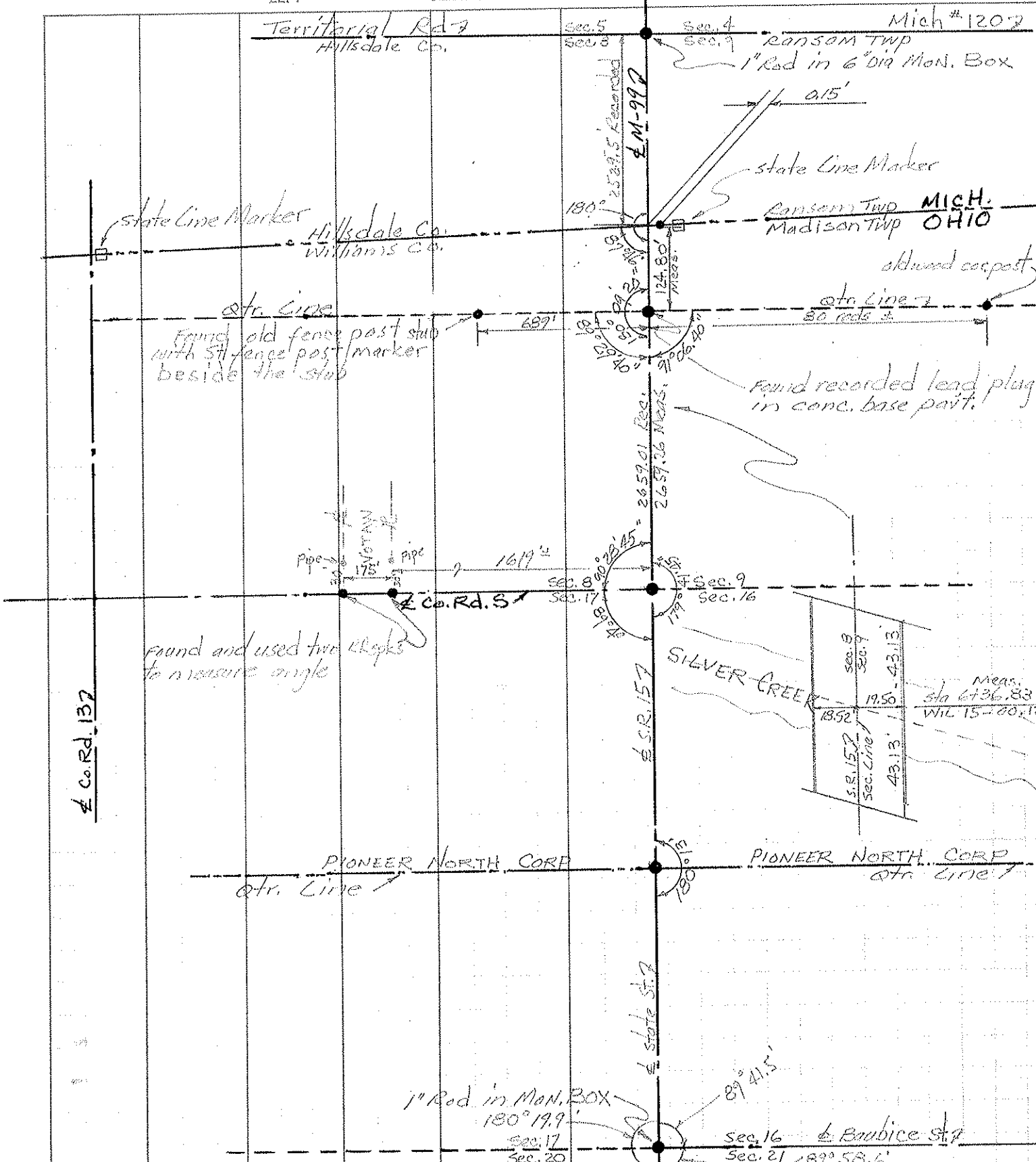

Co. Rd. 137

PERSONNEL TITLE PERSONNEL TITLE COUNTY Williams DATE Oct-Nov. 1972
Red Beach _____
Newcomb _____
Knape _____
 S. R. 15 WEATHER _____
 SEC. Madison Twp. TEMP. _____

CONTROL POINTS

DESCRIPTION LEFT CENTER LINE RIGHT JOB NO.

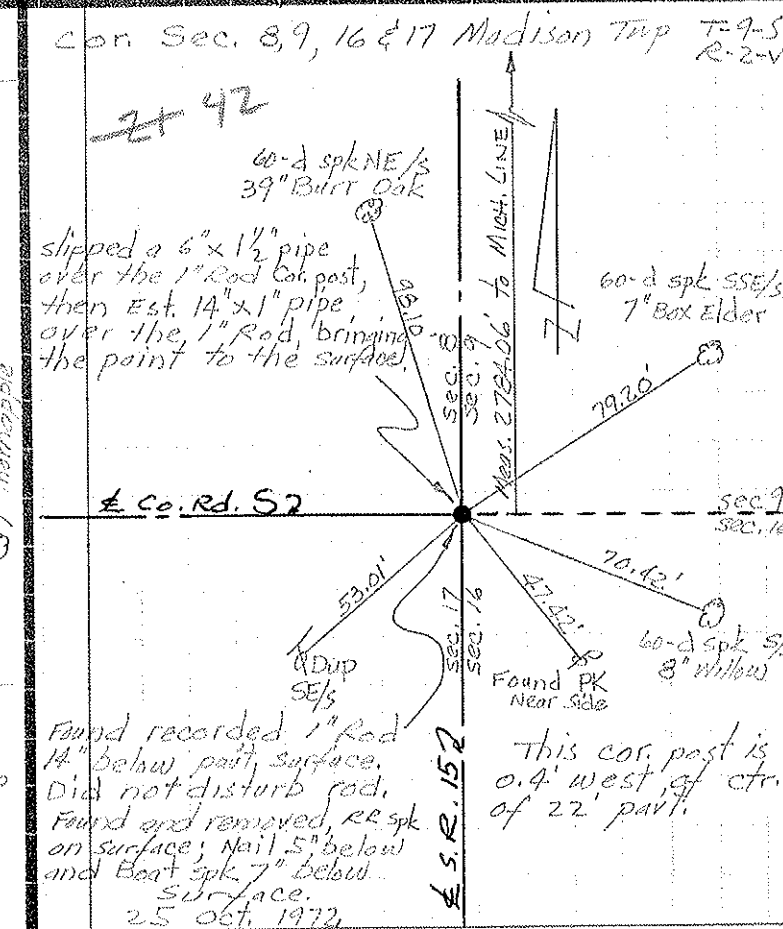
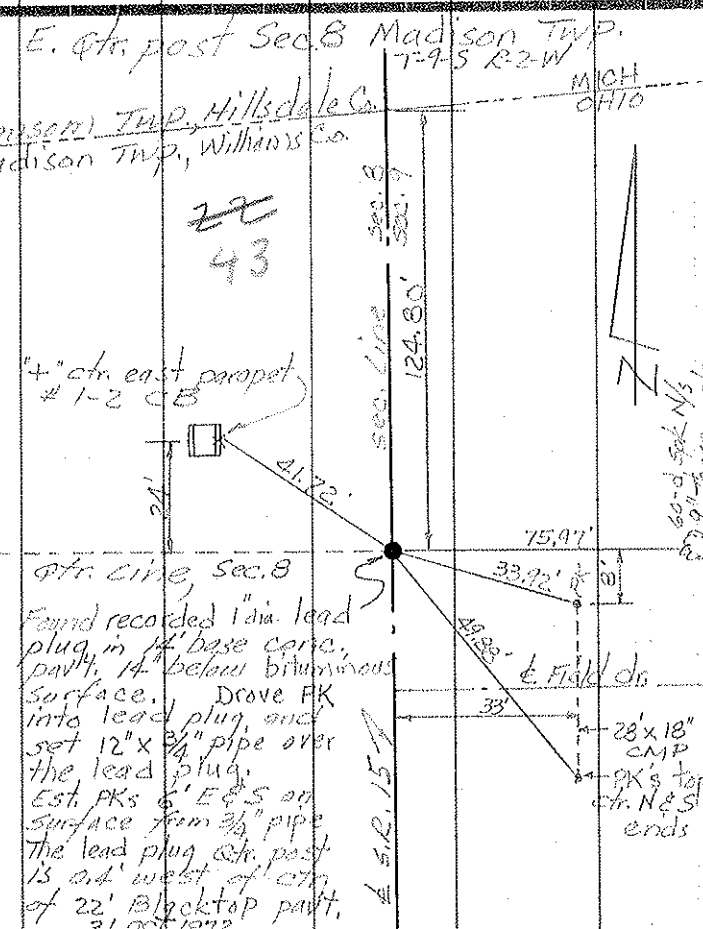
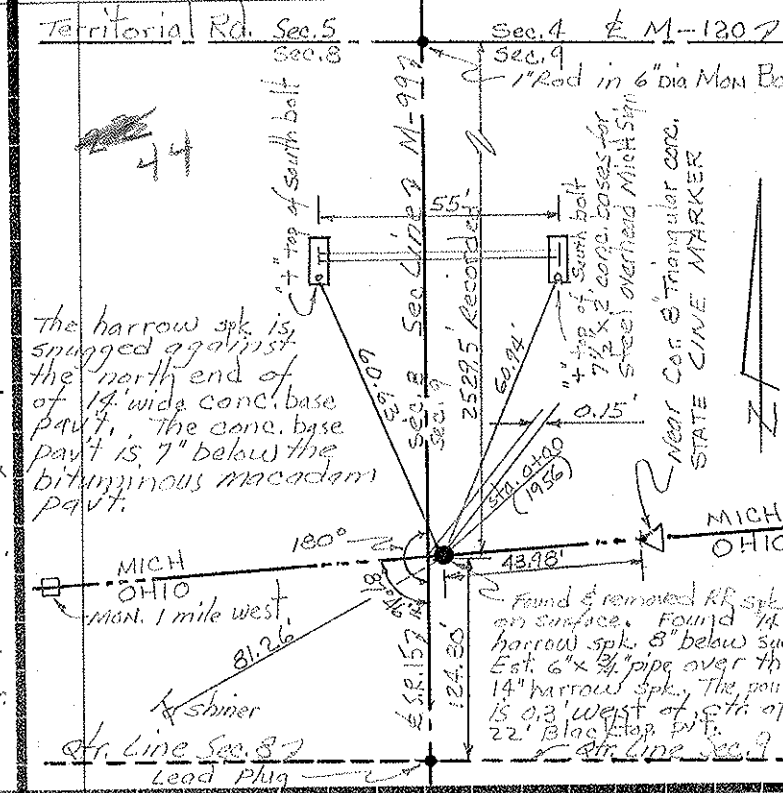
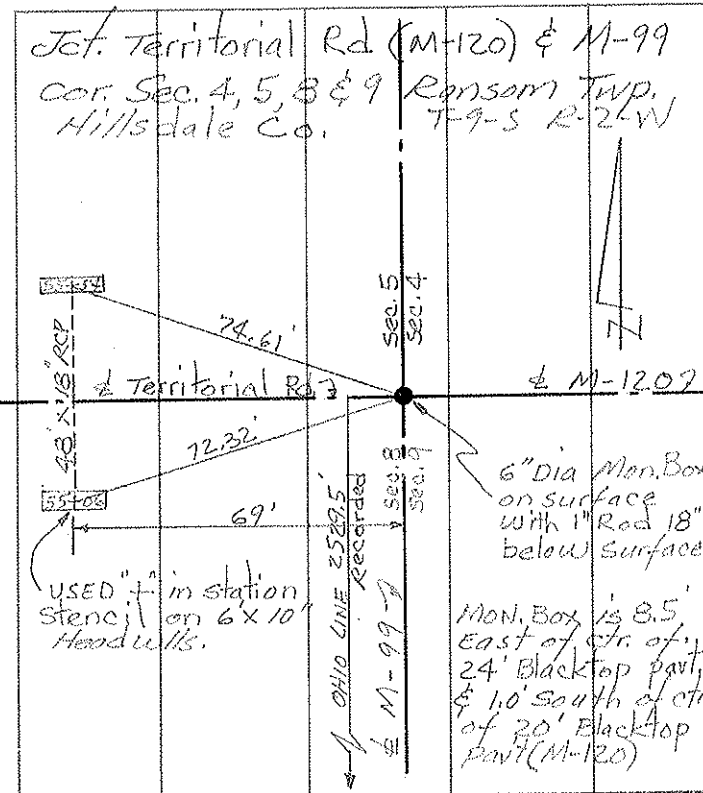

PERSONNEL TITLE PERSONNEL TITLE

Louys
Passefall
Wise
Krahn

COUNTY Wi. DATE 7-22-58

S. R. 15 WEATHER Cloudy

From Mich. Line
SEC. To Rt #20 TEMP. 75°

DESCRIPTION Re-check of Witnesses JOB NO. _____

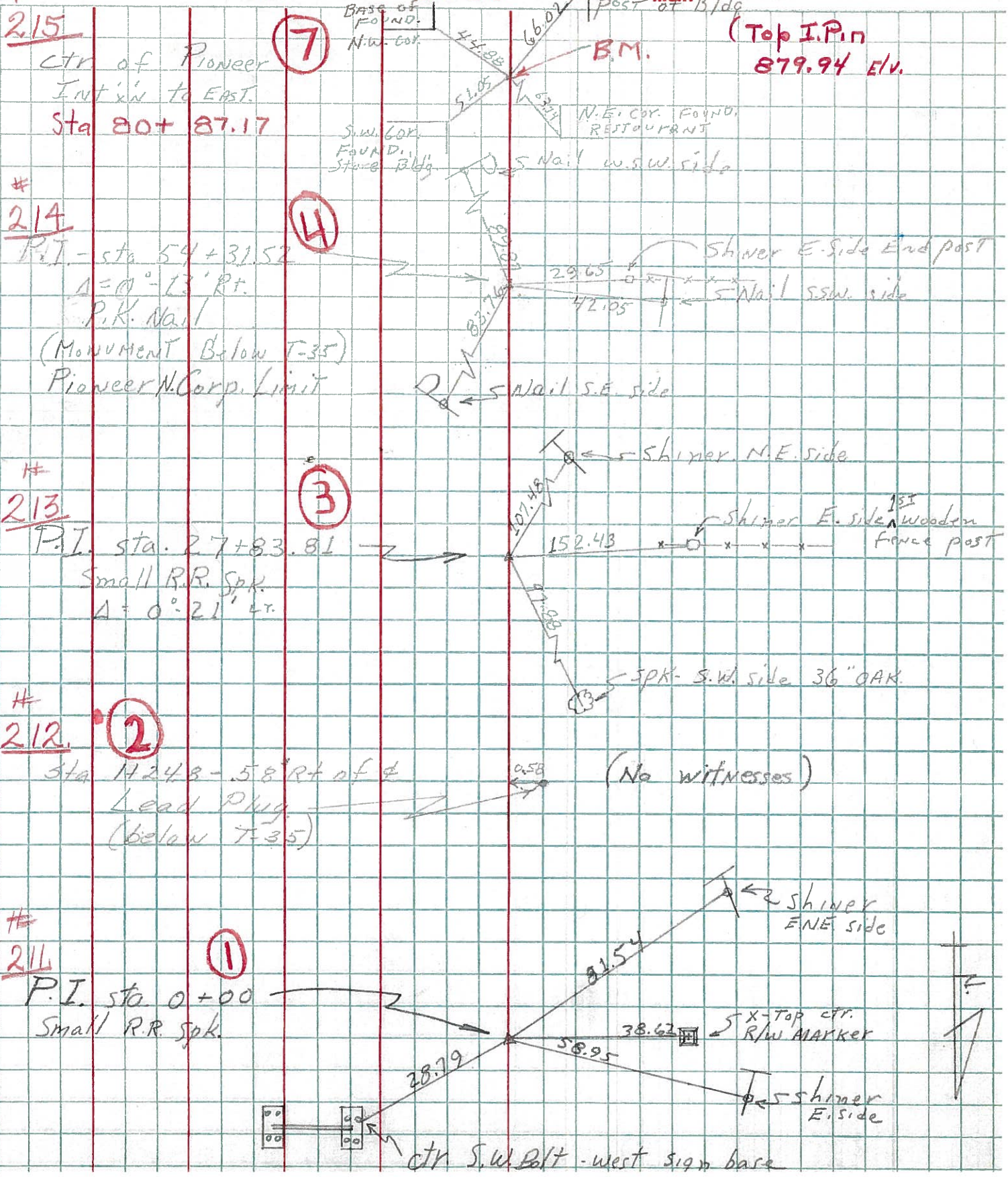

6602

PERSONNEL	TITLE	PERSONNEL	TITLE
Louys			
Rutter			
Knape			
Dierks			

COUNTY Wi. DATE 1-10-56
 S. R. 15 WEATHER Cloudy
 SEC. _____ TEMP. 30°

DESCRIPTION Witnesses to Control Points JOB NO. _____

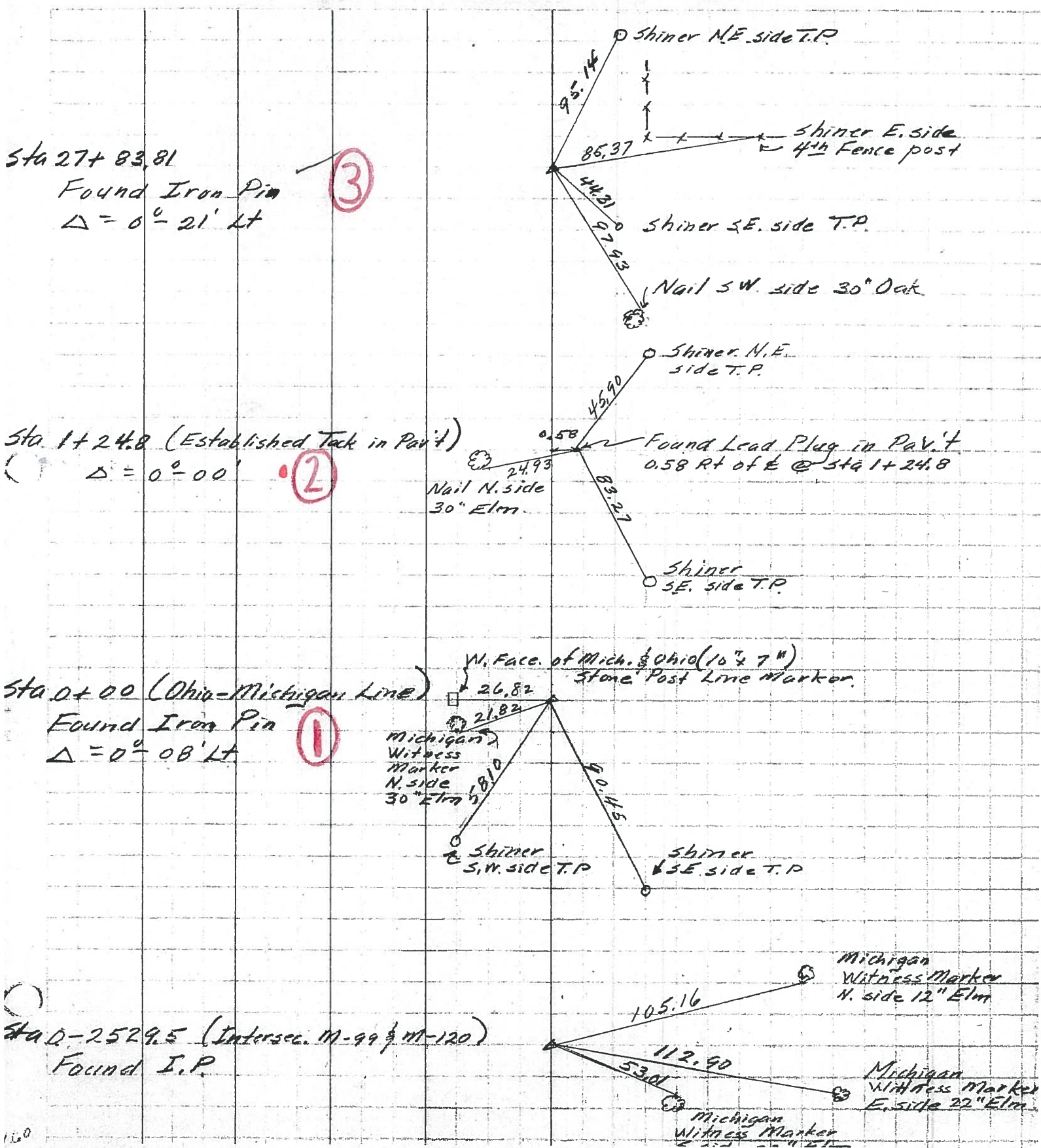

Sta 27+83.81
 Found Iron Pin
 Δ = 0°-21' Lt

Sta 1+24.8 (Established Tack in Pav't)
 Δ = 0°-00'

Sta 0+00 (Ohio-Michigan Line)
 Found Iron Pin
 Δ = 0°-08' Lt

Sta D-2529.5 (Intersec. M-99 & M-120)
 Found I.P.