

O.D.O.T. DISTRICT 2 SURVEY OFFICE (USE ONLY)

PERSONNEL

REFERENCE NO. 13

SHEET 18 OF 40

NOTES NIESE

DATE 4/28/22

ROUTE SR 15

H.C. AUBLE

WEATHER SUNNY

COUNTY WILLIAMS

R.C. PARADYZ

TEMP. 40°

TOWNSHIP MADISON

SECTION 28

DWG BY RHOADES

PID 95786

T 9 S R 2 W

TYPE MONUMENT MAG/WASHER

ON SURFACE - ~~BELOW~~ ON

OFFSET CL PAVEMENT ON LT : RT

12.7' TO RT EDGE PAVEMENT

STATION: 160+40.39

HORZ.DATUM: NAD83 2011

GEOID: NAVD88 2012B

GRID: NORTHING: 732212.406

EASTING: 1407414.900

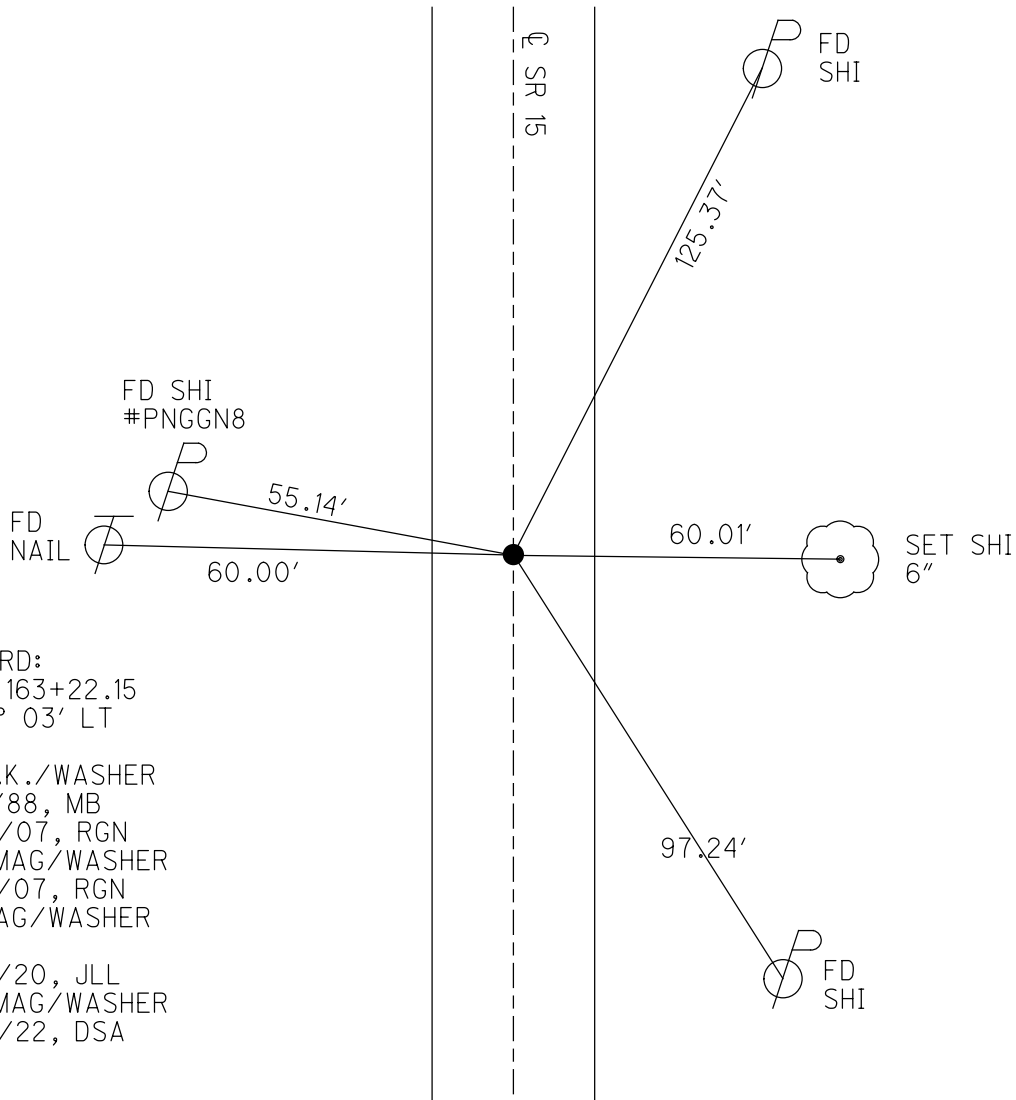
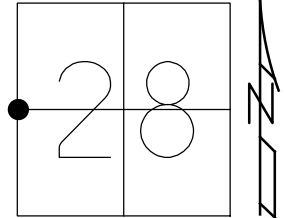

RECORD:
 STA. 163+22.15
 $\Delta = 0^\circ 03' \text{ LT}$
 1955
 FD P.K./WASHER
 8/31/88, MB
 5/30/07, RGN
 SET MAG/WASHER
 8/28/07, RGN
 FD MAG/WASHER
 REF13
 3/24/20, JLL
 SET MAG/WASHER
 9/20/22, DSA

O.D.O.T. DISTRICT 2 SURVEY OFFICE (USE ONLY)

PERSONNEL _____ REFERENCE NO. 13 SHEET 17 OF 39

NOTES NUHFER _____ DATE 5/30/07 ROUTE SR 15
 H.C. HUSS WEATHER SUNNY COUNTY WILLIAMS
 R.C. HOUESHELL TEMP. 92° TOWNSHIP MADISON
 _____ SECTION 28
 _____ T 9 S R 2 W

TYPE MONUMENT _____ P.K./WASHER _____
 ON SURFACE - ~~BELOW~~ ON _____
~~LEFT~~ - CL PAV'T - ~~RIGHT~~ ON _____
12.7' TO RT EDGE PAVEMENT
 S.L.M. 160+48
 GRID: NORTHING: 732212.453 EASTING: 1407414.866

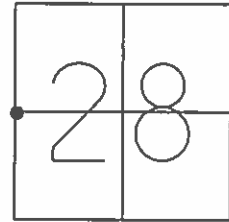

FD PK/WASHER
08-31-88 MB

SET MAG/WASHER
8-29-07 RGN

SET N/S
E-SIDE
PNGGN8



55.09'

CL SR 15

FD. N/S
SW-SIDE



125.37'



59.92'

FD. ROOFING
NAIL E-SIDE

97.18'

FD. N/S
NW-SIDE



O.D.O.T. DISTRICT 2 SURVEY OFFICE

PERSONNEL _____

REFERENCE NO. 13

SHEET _____ OF _____

NOTES BARNHISEL

H.C. Loehcke

DATE 8-5-88

ROUTE 15

R.C. Reed

WEATHER Sunny

COUNTY Williams

TEMP. +96°

TOWNSHIP Madison

SECTION 28

T 9 S R 2 W

TYPE MONUMENT Sm RR Spk

ON SURFACE - ~~BELOW~~ yes

LEFT - & PAV'T. - RIGHT yes

12.3 TO R+ EDGE PAVEMENT

S.L.M. 160 + 48

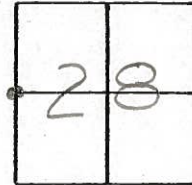

Set P.K. & Washer
8-31-88
m.B.

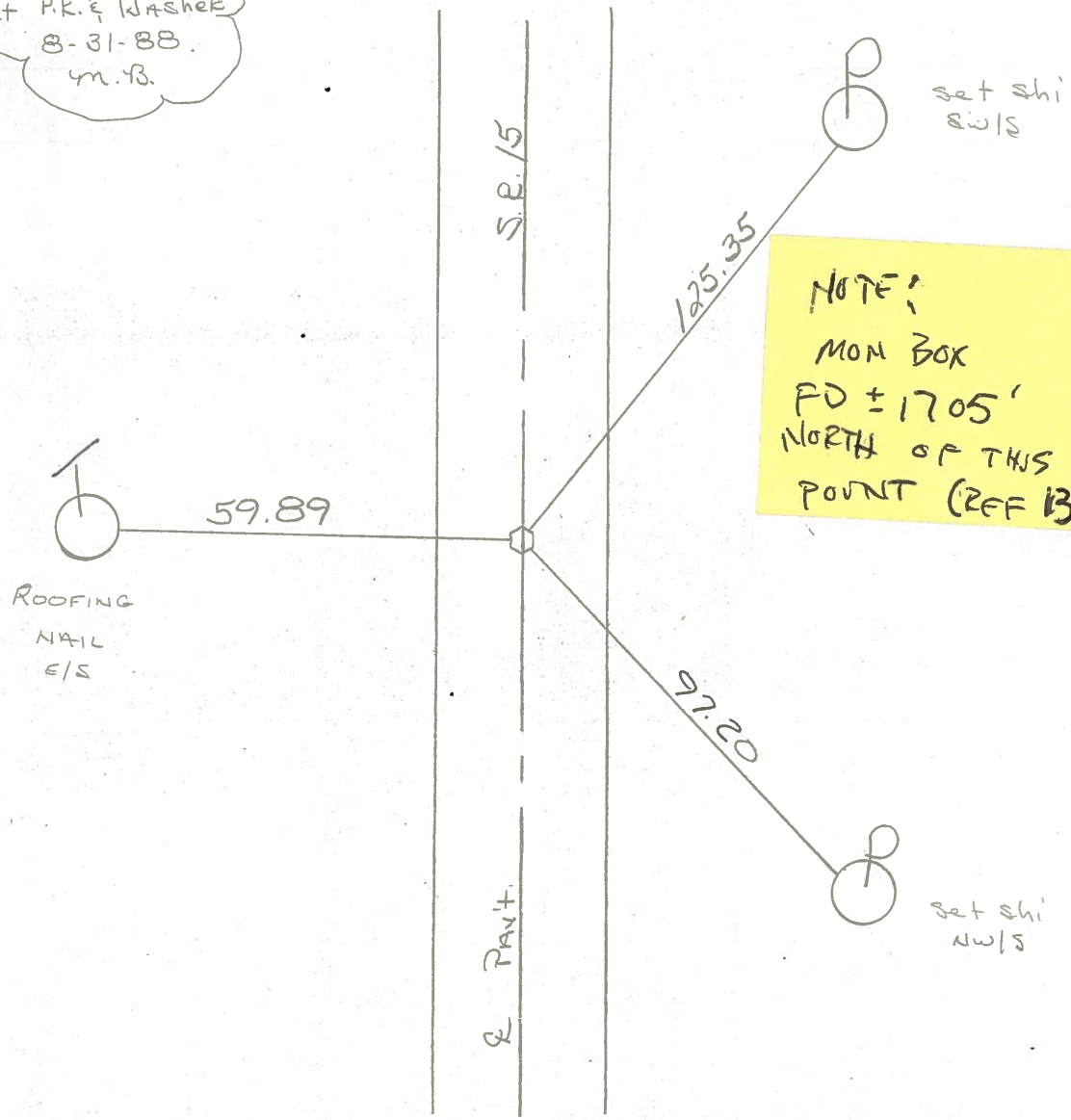

NOTE!
MON BOX
FD ± 1705'
NORTH OF THIS
POINT (REF B)

County WILLIAMS S.R. 15

Date 5-13-82

Township MADISON

Weather CLEAR

Section W 1/4 Post Sec. 28

Temp. +80°

Personnel HOFMAN

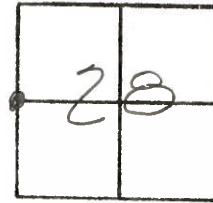

37 (13)

LOEHRKE
HOUSEHOLDER

FD. 3/4" IRON PIPE
@ SURFACE & IN
CTR PAVE.

PROV. STA 10+43

P.I. STA. 163+22.15

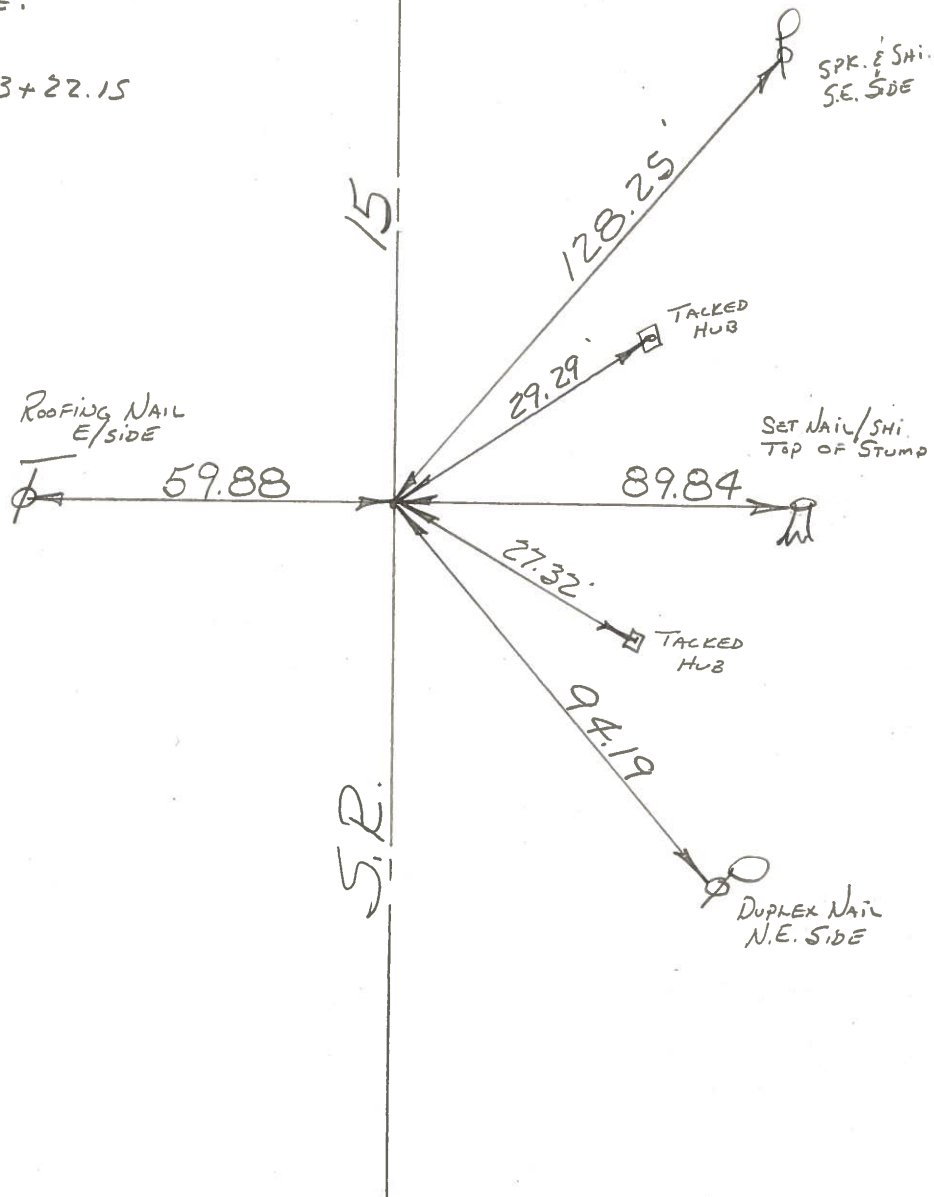

Q.D.O.T. DISTRICT 2 SURVEY OFFICE

Sht. 28 of 35

County WILLIAMS S.R. 15

Date 11-29-79 5-13-82

Township MADISON

Weather PT. CLEAR clear

Section W 1/4 Post. SEC. 28

Temp. +28° +80°

T.R. R2
Personnel BURNSIDE
SMITH
MEAD

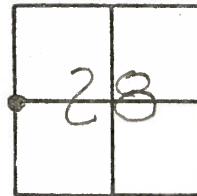

✓
FD 3/4" IRON PIPE
@ SURFACE & IN
CTR. PAVE.

P.I. STA. 163+22.15

37 13

SLM sta ± 160+43
12.1 TO WEP
11.9 TO EWP

✓
SPK. E SHI
S.E. SIDE

128.25
25.82

Fd Roofing Nail E/S
59.80

29.29
T.H. U.S.

Set Nail/shim
TOP of STUMP

E. & W INTERIOR
LINE SEC. 29

60.22

89.50
89.84

E & W INTERIOR
LINE SEC. 28

~~DUPLEX NAIL~~
~~N. SIDE~~

T.H. U.S.
27.32

~~SPK. S. SIDE~~
~~10" HICK BERRY~~

Set small R.R. spk
6-21-82
SWN

94.25
19

✓
DUPLEX NAIL
N.E. SIDE

County WILLIAMS S.R. 15

Date 11-29-79

Township MADISON

Weather PT. CLEAR

Section W 1/4 Post. SEC. 28

Temp. +28°

~~T9N~~, ~~R2E~~

Personnel BURNSIDE

SMITH

MEAD

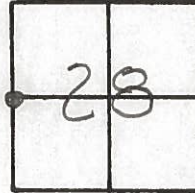

FD 3/4" IRON PIPE
@ SURFACE & 1' IN
CTR. PAVE.

P.I. STA. 163+22.15

~~(31)~~ (13)

E. & W. INTERIOR
LINE SEC. 29

60.22'
DUPLEX NAIL
N. SIDE

15

128.32'

SPK. & SHI.
S.E. SIDE

89.50'

E & W. INTERIOR
LINE SEC. 28

SPK. S. SIDE
10" HACKBERRY

S.R.

94.25'

DUPLEX NAIL
N.E. SIDE

PERSONNEL TITLE PERSONNEL TITLE
 Red Beach
 Newcomb
 Knappe

COUNTY Williams DATE Sept. '72
 S. R. 15 WEATHER _____
 SEC. Madison Twp. TEMP. _____

DESCRIPTION CONTROL POINTS JOB NO. _____

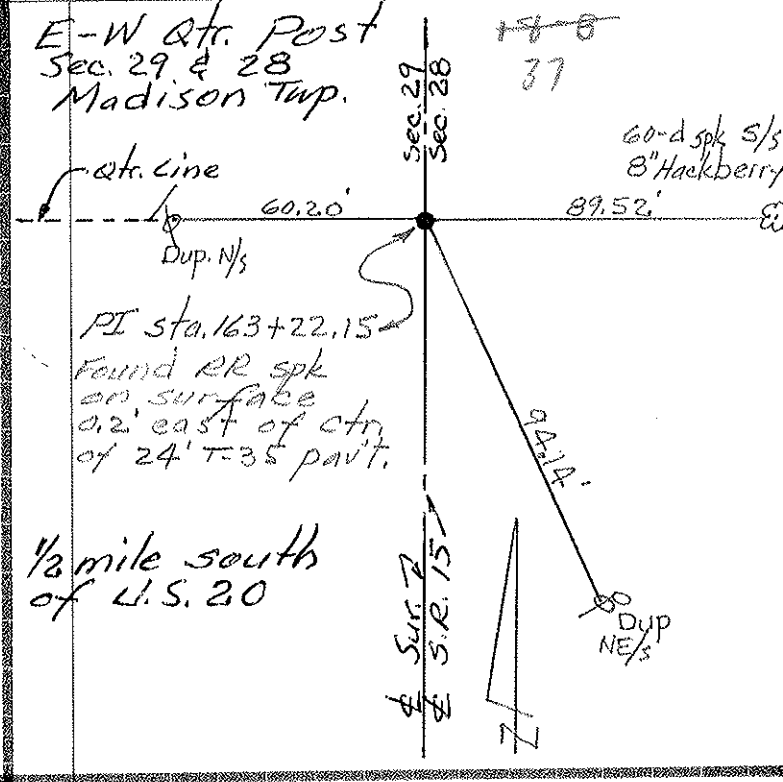
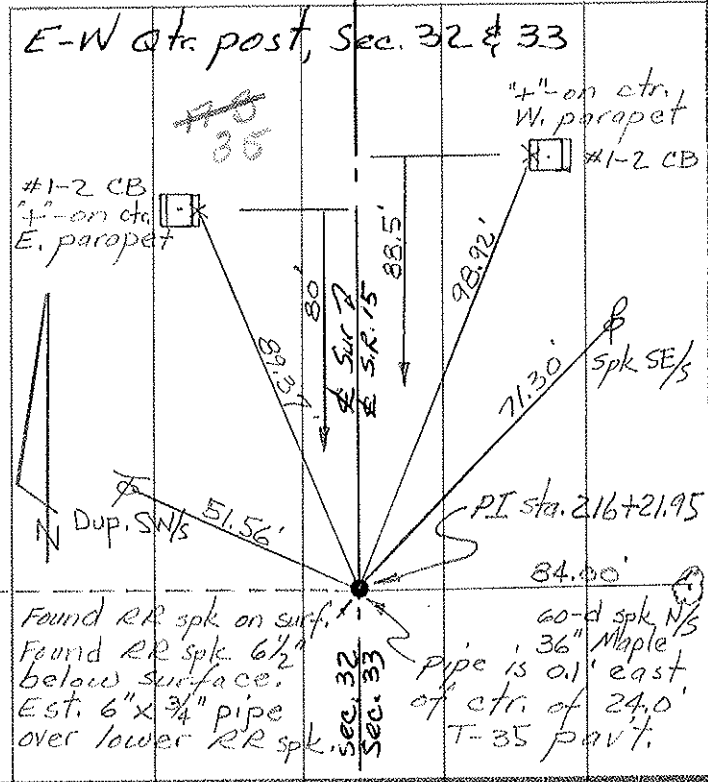

Sec. Cor. 28, 29, 32 & 33 Madison Twp

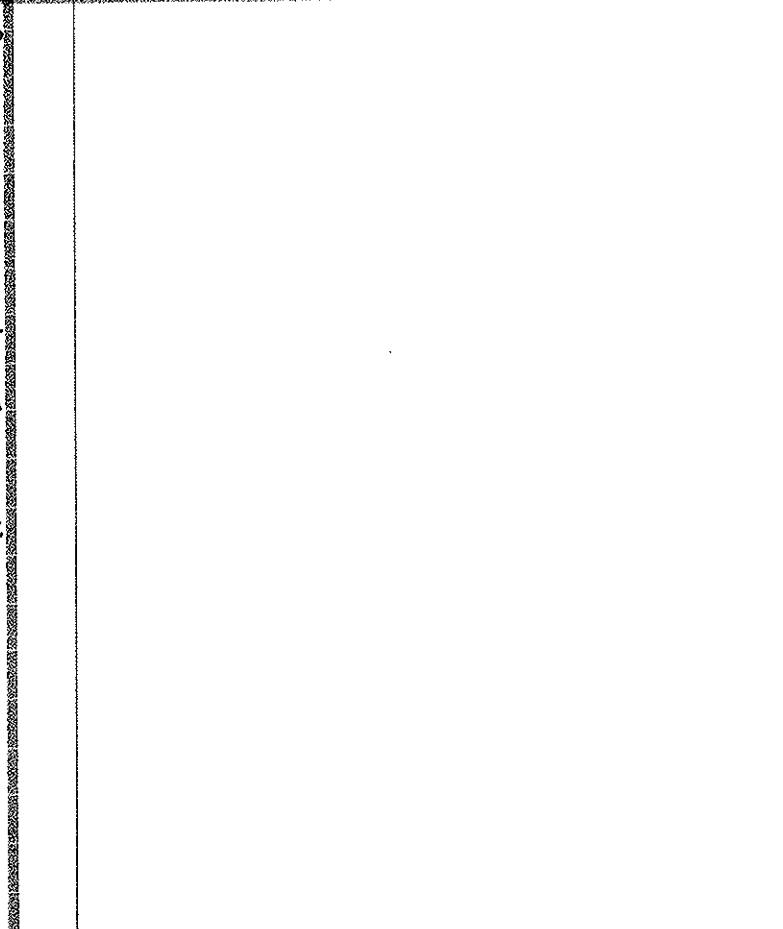
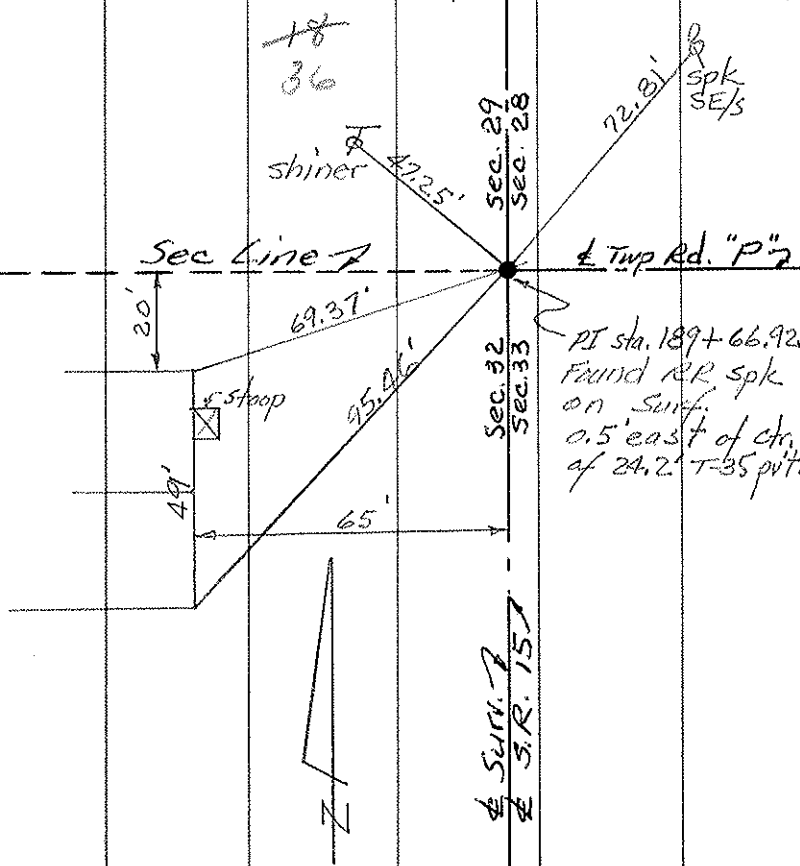

PERSONNEL	TITLE	PERSONNEL	TITLE	COUNTY	DATE	WEATHER	TEMP.
Lovys				Wi	7-22-58	Cloudy	75°
Pessafall				S. R. 15			
Wise				From Rt. #20 to			
Krohn				Bryan N. Corp. Line			

DESCRIPTION Re-check of witnesses.

