

O.D.O.T. DISTRICT 2 SURVEY OFFICE (USE ONLY)

PERSONNEL _____ REFERENCE NO. 30 D SHEET 5 OF 40
 NOTES LEU DATE 3/29/16 ROUTE SR 15
 H.C. HOMAN WEATHER SUNNY COUNTY WILLIAMS
 R.C. LEU TEMP. 40° TOWNSHIP MADISON
 SECTION 9
 T 10 S R 2 W

TYPE MONUMENT P.K./WASHER
 ON SURFACE - ~~BELOW~~ ON
~~LEFT~~ - CL PAV'T - RIGHT 0.4'
10.7' TO W EDGE PAVEMENT
 S.L.M. 493+37.53

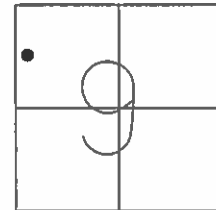

GRID: NORTHING: 718314.223 EASTING: 1407130.048

RECORD:
 FD P.K./WASHER
 7/6/92
 SET P.K./WASHER
 9/22/92, CL
 SET P.K./WASHER
 10/18/13
 REFD30
 10/23/13, TMR
 SET MAG/WASHER
 NEWREFD30
 8/24/16, JFO

NOTE:
 US 20A REF4E

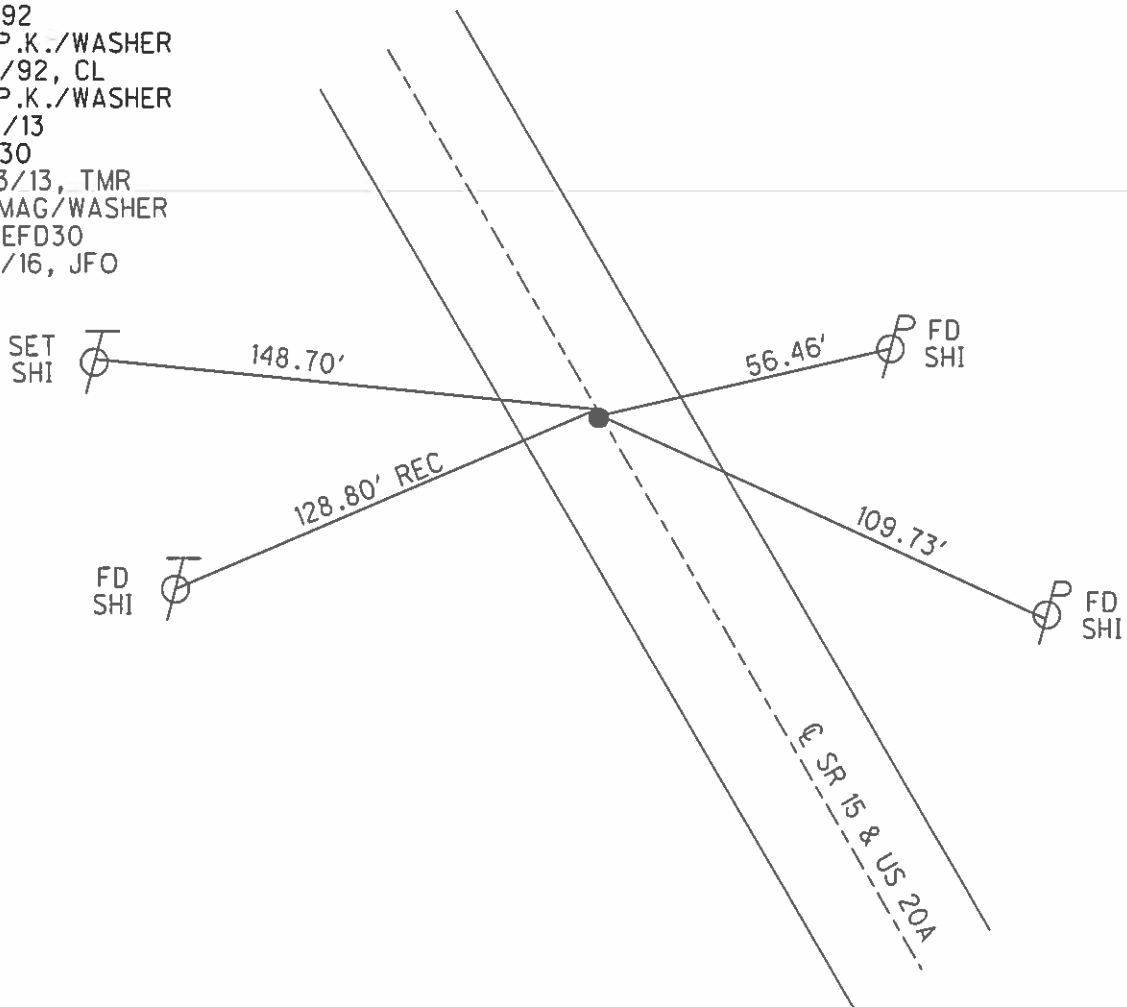

O.D.O.T. DISTRICT 2 SURVEY OFFICE (USE ONLY)

PERSONNEL _____ REFERENCE NO. 30 D SHEET 24 OF 39

NOTES NUHFER _____ DATE 7/26/07 ROUTE SR 15
 H.C. HUSS _____ WEATHER MILD COUNTY WILLIAMS
 R.C. VIETH _____ TEMP. 70° TOWNSHIP MADISON
 _____ SECTION 9
 _____ T 10 S R 2 W

TYPE MONUMENT P.K./WASHER

ON SURFACE - ~~BELOW~~ ON

~~LEFT~~ - CL PAV'T - RIGHT 0.7' WEST

11.4' TO W EDGE PAVEMENT

S.L.M. 302+39.47

SV7

GRID: NORTHING: 718314.221 EASTING: 1407130.067

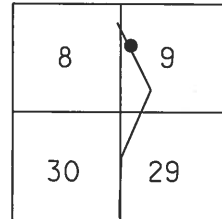

RECORD:
 FD P.K./WASHER
 7/6/92
 SET P.K./WASHER
 9/22/92, CL

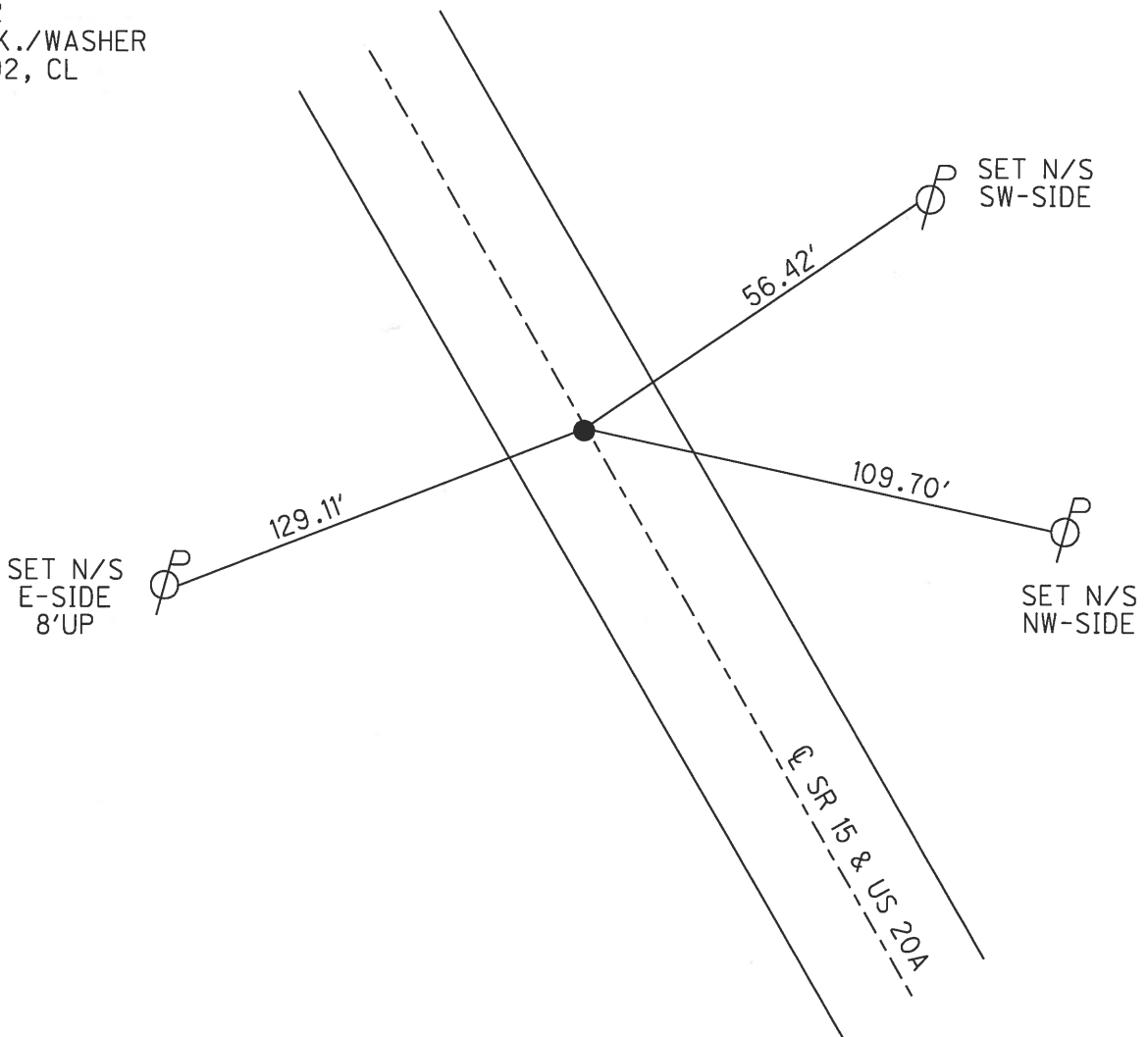

O.D.O.T. DISTRICT 2 SURVEY OFFICE

PERSONNEL

REFERENCE NO. 30-D

SHEET 5 OF 16

NOTES LOEHRKE

SR 15

H.C. CURTIS

DATE 7-6-92

ROUTE U.S. 20-A

R.C. ROMETO

WEATHER MILD

COUNTY Williams

TEMP. 70°

TOWNSHIP MADISON

SECTION 9

T 10 S R 2 W

TYPE MONUMENT P.K. / WASHER Set P.K. & WASHER

9-22-92

ON SURFACE - BELOW YES

LEFT- & PAV'T. - RIGHT 0.4 W. OF E

10.7 TO W. EDGE PAVEMENT

S.L.M. 131+07

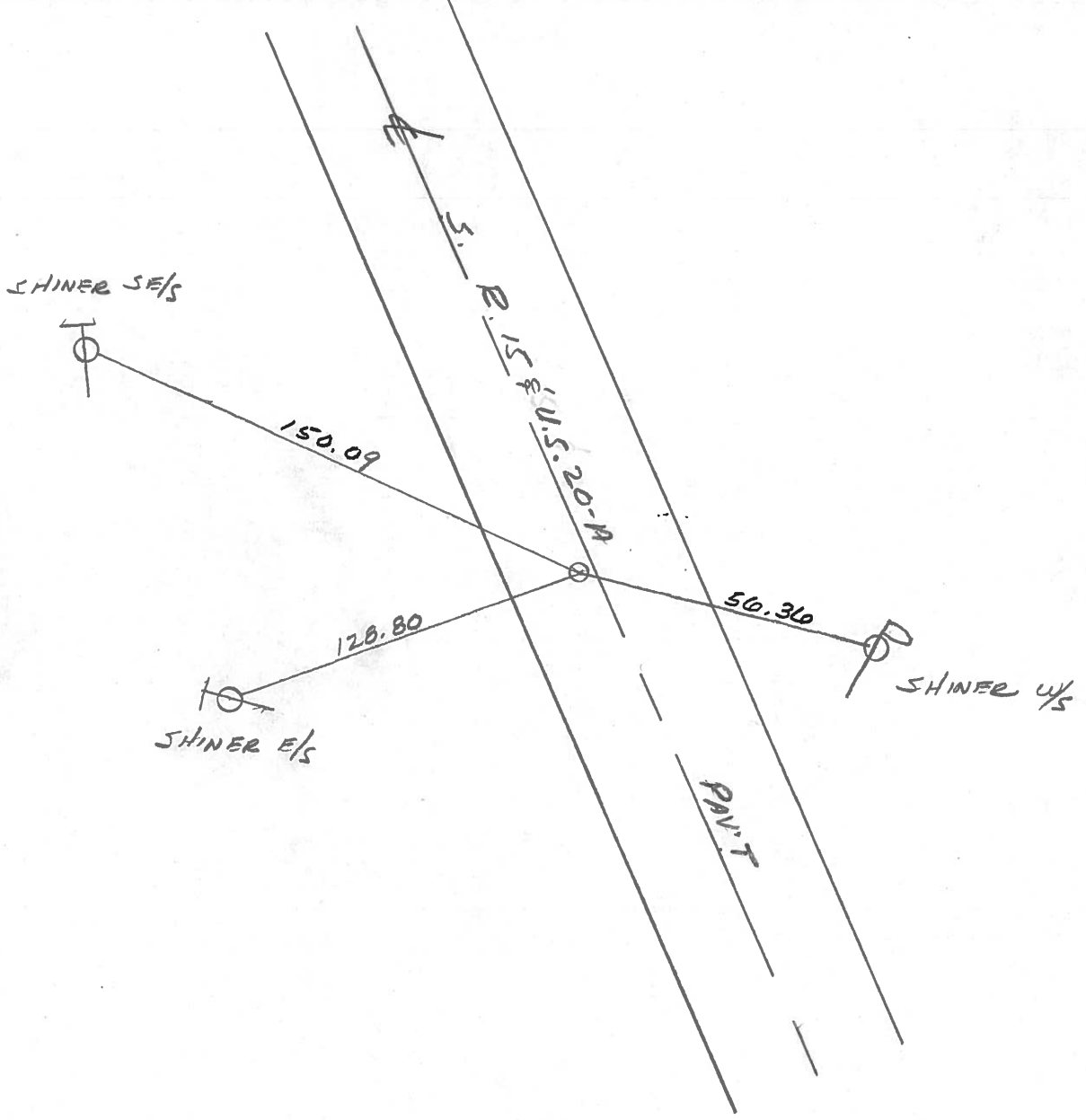
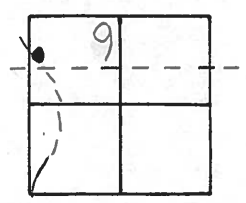

County Williams S.R. 15 & US 20-A

Date 1-18-83

Township MADISON

Weather CLEAR

Section 9

Temp. +10°

10^S
11^N, 12^W
13^E

Personnel HOFFMAN

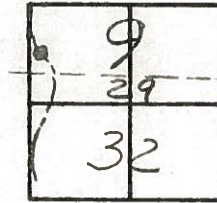

MADISON
Jefferson



30-D

Fd R.R. spk @ surface; appears to be P.T.
 0.4' West of & Paut
 10.7 TO W.E.P.
 11.9' TO E.E.P.

S.L.M. 130+74

Set P.K. / WASHER
 9-13-83 SWH

X

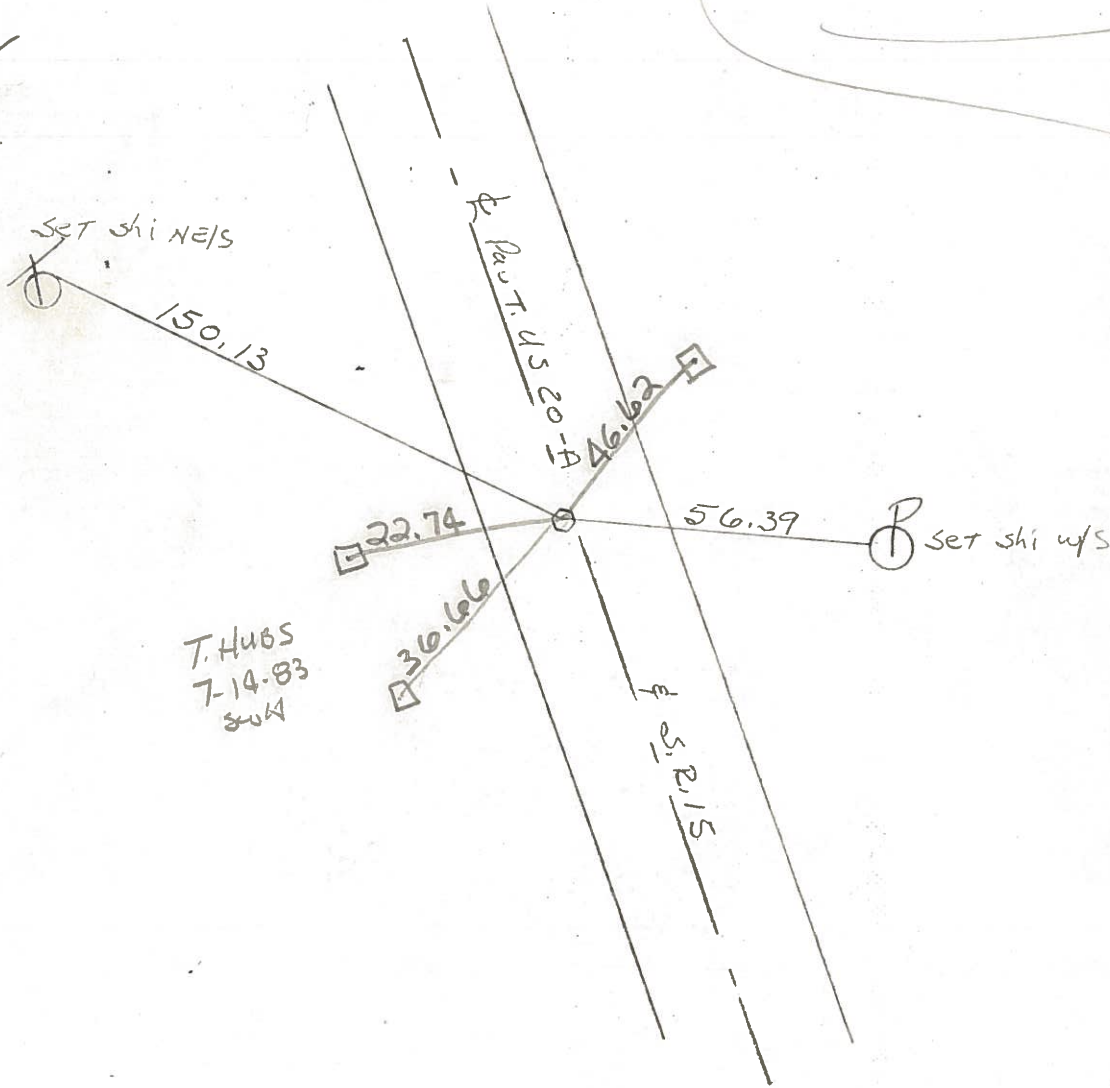

PERSONNEL	TITLE	PERSONNEL	TITLE
Beach			
Passafall			
Wise			
Dierks			

COUNTY W.I. DATE 2-20-56

S. R. 15 WEATHER _____

SEC. FROM RT. #20N TO BRYAN N. COR LIM. TEMP. _____

DESCRIPTION _____ LEFT _____ CENTER LINE _____ RIGHT _____ JOB NO. _____

