

O.D.O.T. DISTRICT 2 SURVEY OFFICE (USE ONLY)

PERSONNEL _____ REFERENCE NO. 30 C SHEET 7 OF 40
 NOTES LEU DATE 3/29/16 ROUTE SR 15
 H.C. HOMAN WEATHER SUNNY COUNTY WILLIAMS
 R.C. LEU TEMP. 40° TOWNSHIP JEFFERSON
 _____ SECTION 29
 _____ T 8 N R 3 E

TYPE MONUMENT P.K.NAIL
~~ON SURFACE~~ - BELOW 2"
 LEFT - ℄ PAV'T - ~~RIGHT~~ 0.4'
11.5' TO E EDGE PAVEMENT
 S.L.M. 504+64.53
 GRID: NORTHING: 717210.095 EASTING: 1407098.359

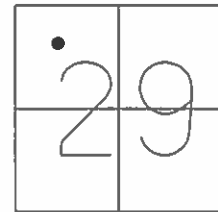

RECORD:
 FD P.K./WASHER
 7/6/92
 SET P.K./WASHER
 9/22/92, CL
 FD P.K.SHANK
 10/18/13
 REF 30
 10/23/13, TMR
 SET MAG/WASHER
 NEWREFC30
 8/24/16, JFO

NOTE:
 US 20A REF4G

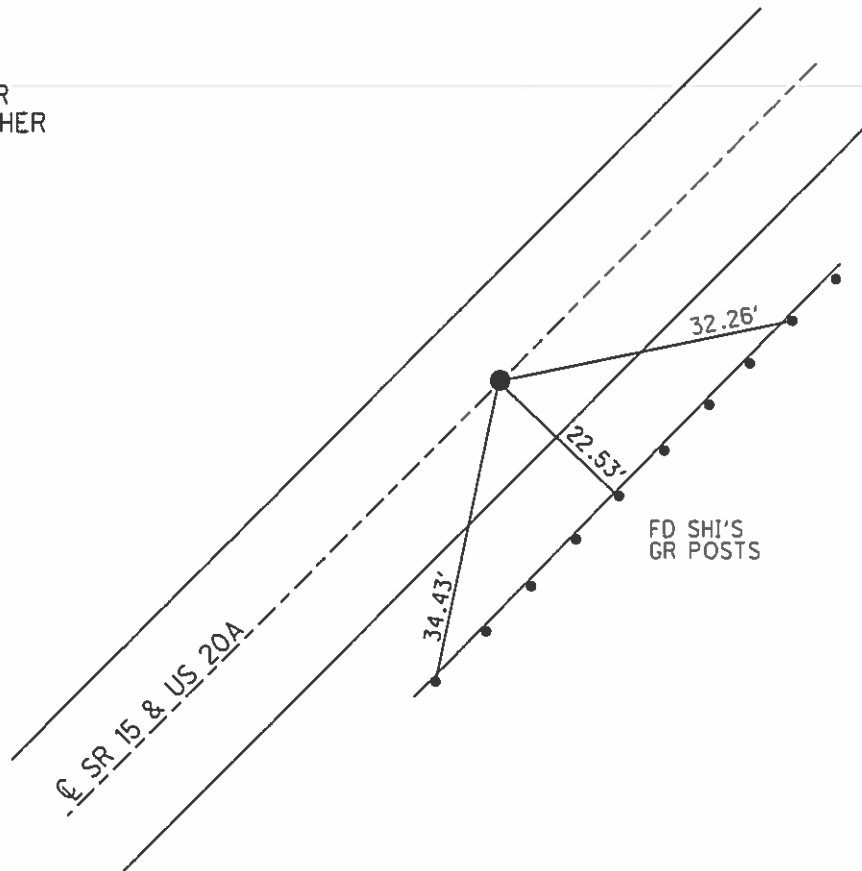

O.D.O.T. DISTRICT 2 SURVEY OFFICE (USE ONLY)

PERSONNEL _____ REFERENCE NO. 30 C SHEET 26 OF 39
 NOTES NUHFER DATE 7/26/07 ROUTE SR 15
 H.C. HUSS WEATHER MILD COUNTY WILLIAMS
 R.C. VIETH TEMP. 70° TOWNSHIP JEFFERSON
 _____ SECTION 29
 _____ T 8 N R 3 E

TYPE MONUMENT _____ P.K./WASHER
 ON SURFACE - ~~BELOW~~ ON _____
 LEFT - ☉ PAV'T - ~~RIGHT~~ 0.4' EAST
11.5' TO E EDGE PAVEMENT
 S.L.M. 313+64.63 US 20A 142+46.71 SV17
 GRID: NORTHING: 717210.110 EASTING: 1407098.344

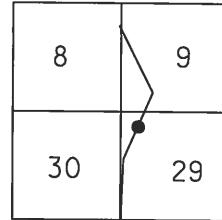

RECORD:
 FD P.K./WASHER
 7/6/92
 SET P.K./WASHER
 9/22/92, CL

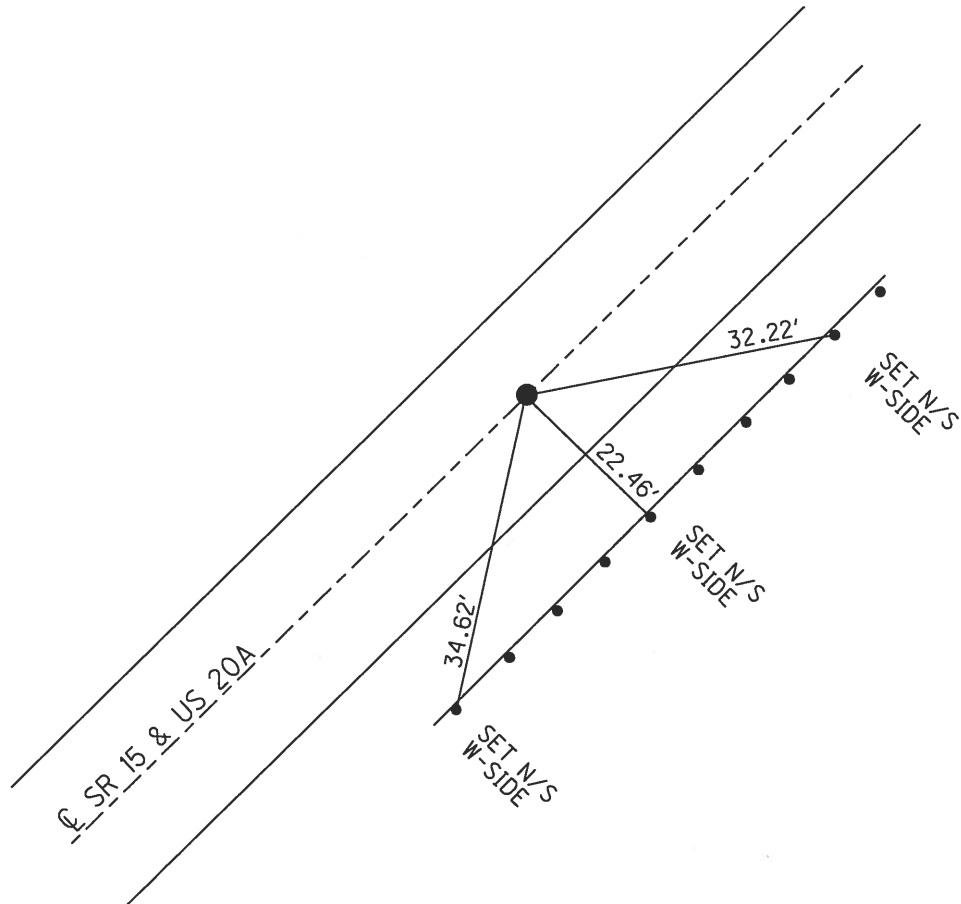

O.D.O.T. DISTRICT 2 SURVEY OFFICE

PERSONNEL

REFERENCE NO. 30-C

SHEET 6 OF 16

NOTES LOEHRKE

H.C. CURTIS

R.C. ROMERO

DATE 7-6-92

WEATHER MILD

TEMP. 70°

ROUTE S.R. 15 & 20-A

COUNTY WILLIAMS

TOWNSHIP JEFFERSON

SECTION 29

T 8 N R 3 E

TYPE MONUMENT P.K. NAIL/WASHER Set P.K./WASHER

ON SURFACE - BELOW YES

LEFT - ~~PAV'T.~~ - RIGHT 0.4' E of &

11.5 TO E. EDGE PAVEMENT

S.L.M. 142 + 34

9-22-92

9	29
3	2

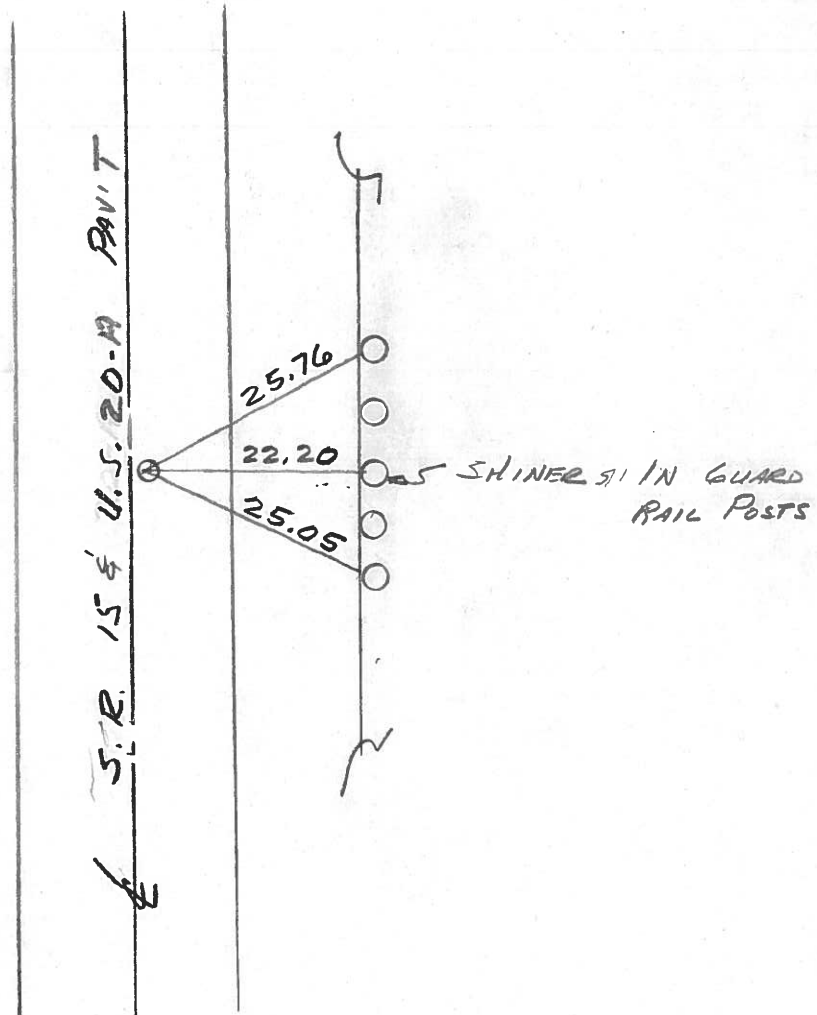
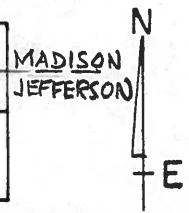

County Williams S.R. 15 §4520-A

Date 1-18-83

Township Jefferson

Weather Clear

Section 29

Temp. +10°

T8N, R3E

Personnel HOFFMAN

§

CREW

30-C

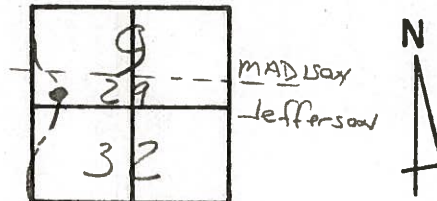

Fd R.R. SPK @ SURFACE ; APPEARS TO BE P.T.

S.L.M 142+01

0.4' EAST of & PAUT

11.5' TO E. EP.

12.0' TO W. EP.

Set P.K./WASHER

9-13-83 SWH

X

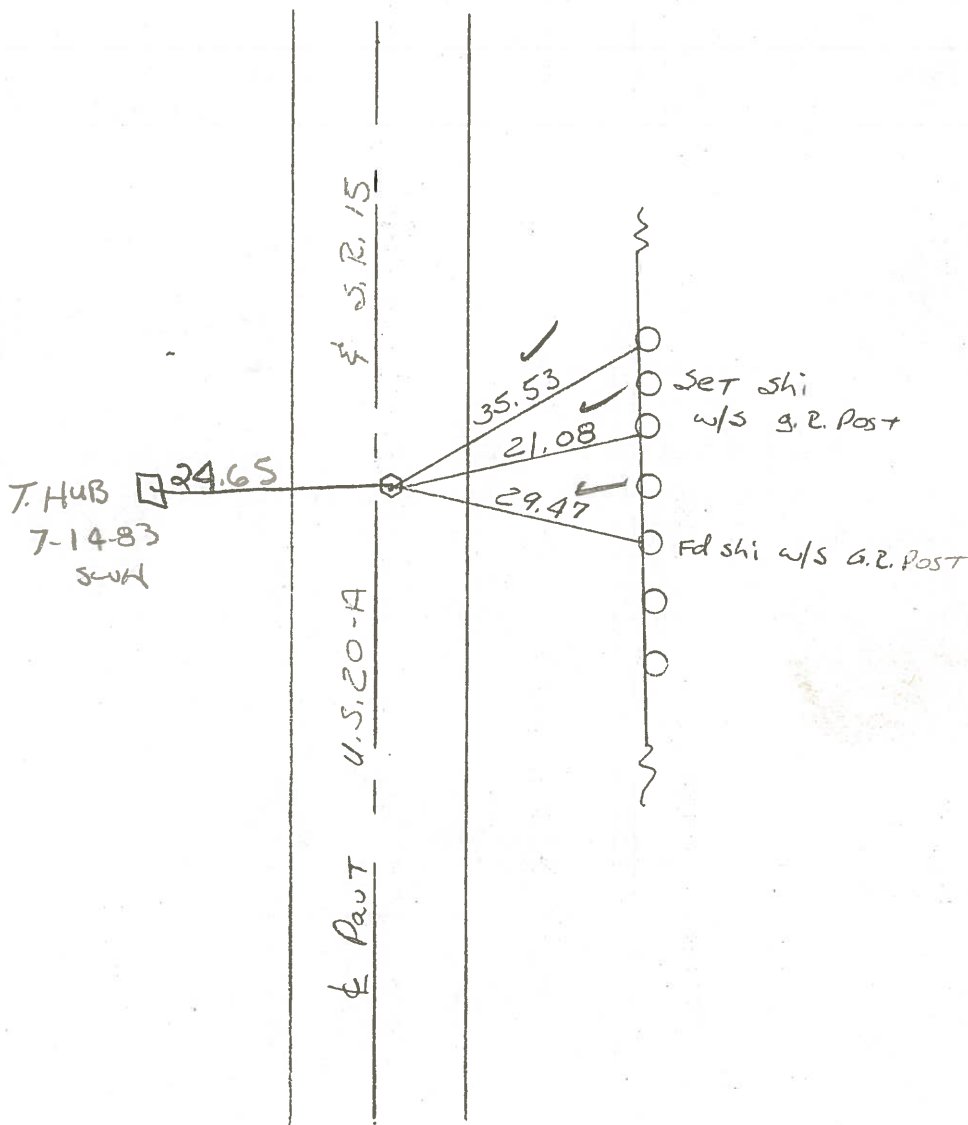

PERSONNEL	TITLE	PERSONNEL	TITLE
Beach			
Passafall			
Wise			
Dierks			

COUNTY Wi. DATE 2-20-56
 S. R. 15 WEATHER _____
 SEC. FROM RT. #20N TO BRYAN N. COR. LIM. TEMP. _____

DESCRIPTION _____ LEFT _____ CENTER LINE _____ RIGHT _____ JOB NO. _____

239
P.O.T.

30
STA 346 + 84.76

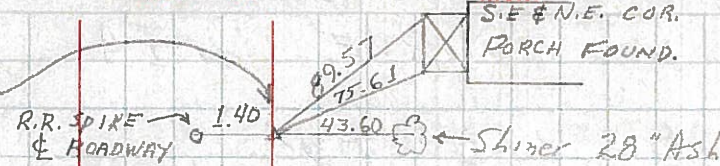

238
S.T.

30C
Sta. 313 + 64.63

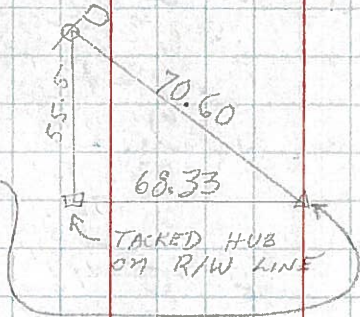

237
C.S.

30CD
Sta 310 + 64.63

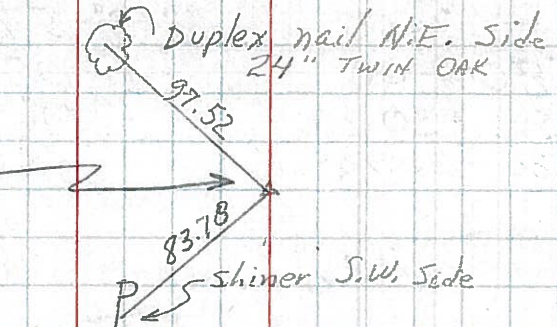

236
T.S.

30D
Sta. 302 + 37.96

