

O.D.O.T. DISTRICT 2 SURVEY OFFICE (USE ONLY)

PERSONNEL \_\_\_\_\_ REFERENCE NO. 29 SHEET 16 OF 40  
 NOTES NUHFER \_\_\_\_\_ DATE 6/20/07 ROUTE SR 15  
 H.C. NUHFER \_\_\_\_\_ WEATHER SUNNY COUNTY WILLIAMS  
 R.C. HUSS \_\_\_\_\_ TEMP. 75° TOWNSHIP JEFFERSON  
 \_\_\_\_\_ SECTION 5  
 \_\_\_\_\_ T 7 N R 3 E

TYPE MONUMENT P.K./WASHER  
 ON SURFACE - ~~BELOW~~ ON  
 LEFT - ☉ PAV'T - RIGHT ON  
11.5' TOLT EDGE PAVEMENT  
 S.L.M. 564+79.48  
 GRID: NORTHING: 711309.087 EASTING: 1406275.735

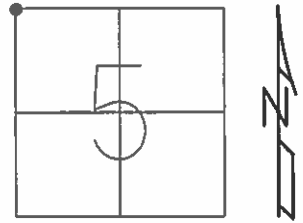

RECORD:  
 FD P.K./WASHER  
 7/16/92  
 SET P.K./WASHER  
 9/22/92, CL  
 FD P.K./WASHER  
 10/22/13  
 REF29  
 10/23/13, TMR  
 SET MAG/WASHER  
 NEWREF29  
 8/29/16, JFO

NOTE:  
 US 20A REF 4"O"

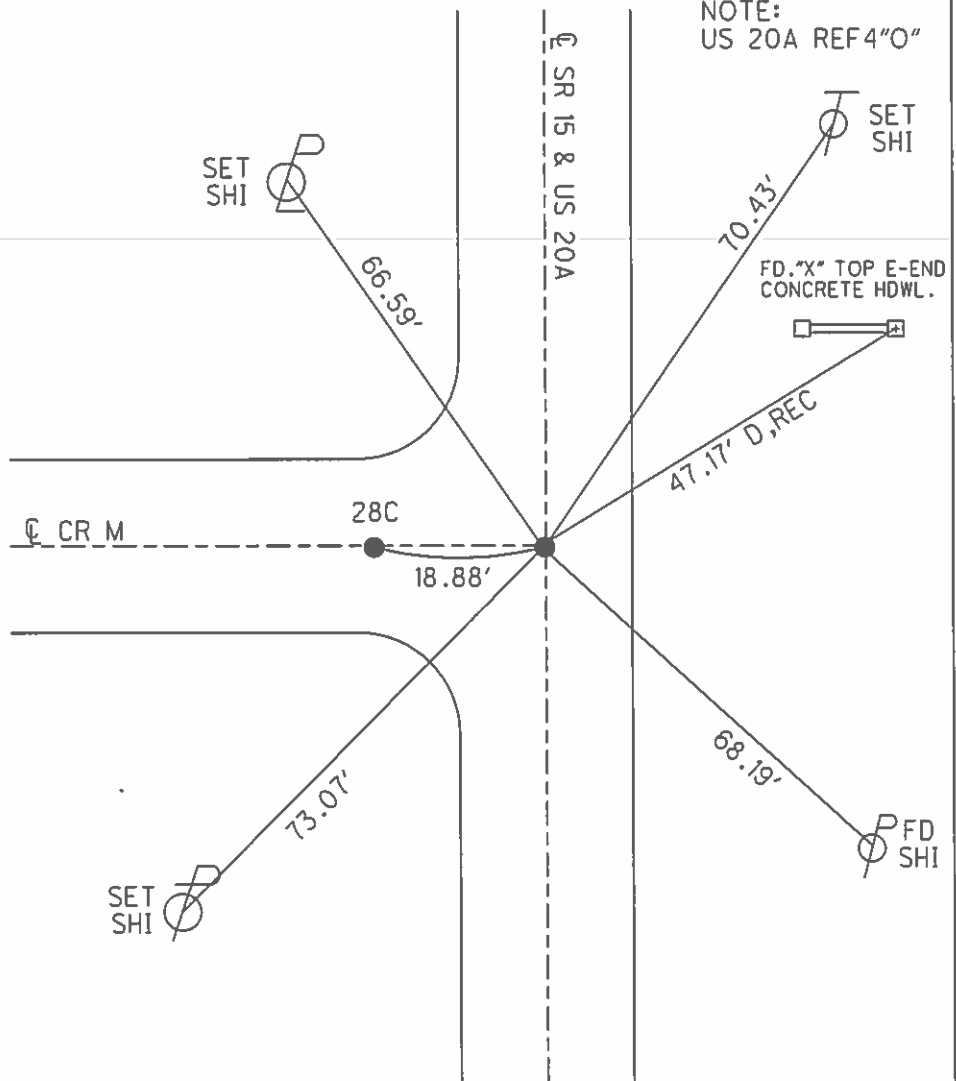

O.D.O.T. DISTRICT 2 SURVEY OFFICE (USE ONLY)

PERSONNEL \_\_\_\_\_ REFERENCE NO. 29 SHEET 34 OF 39  
 NOTES NUHFER DATE 6/20/07 ROUTE SR 15  
 H.C. NUHFER WEATHER SUNNY COUNTY WILLIAMS  
 R.C. HUSS TEMP. 75° TOWNSHIP JEFFERSON  
 \_\_\_\_\_ SECTION 5  
 \_\_\_\_\_ T 7 N R 3 E

TYPE MONUMENT P.K./WASHER  
 ON SURFACE - ~~BELOW~~ ON  
 LEFT - ☉ PAV'T - RIGHT ON  
- TO - EDGE PAVEMENT  
 S.L.M. 373+56.92  
 GRID: NORTHING: \_\_\_\_\_ EASTING: \_\_\_\_\_

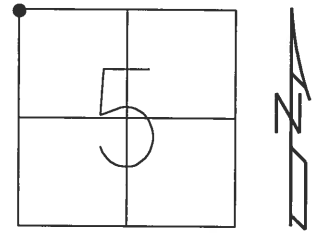

RECORD:  
 FD P.K./WASHER  
 7/16/92  
 SET P.K./WASHER  
 9/22/92, CL

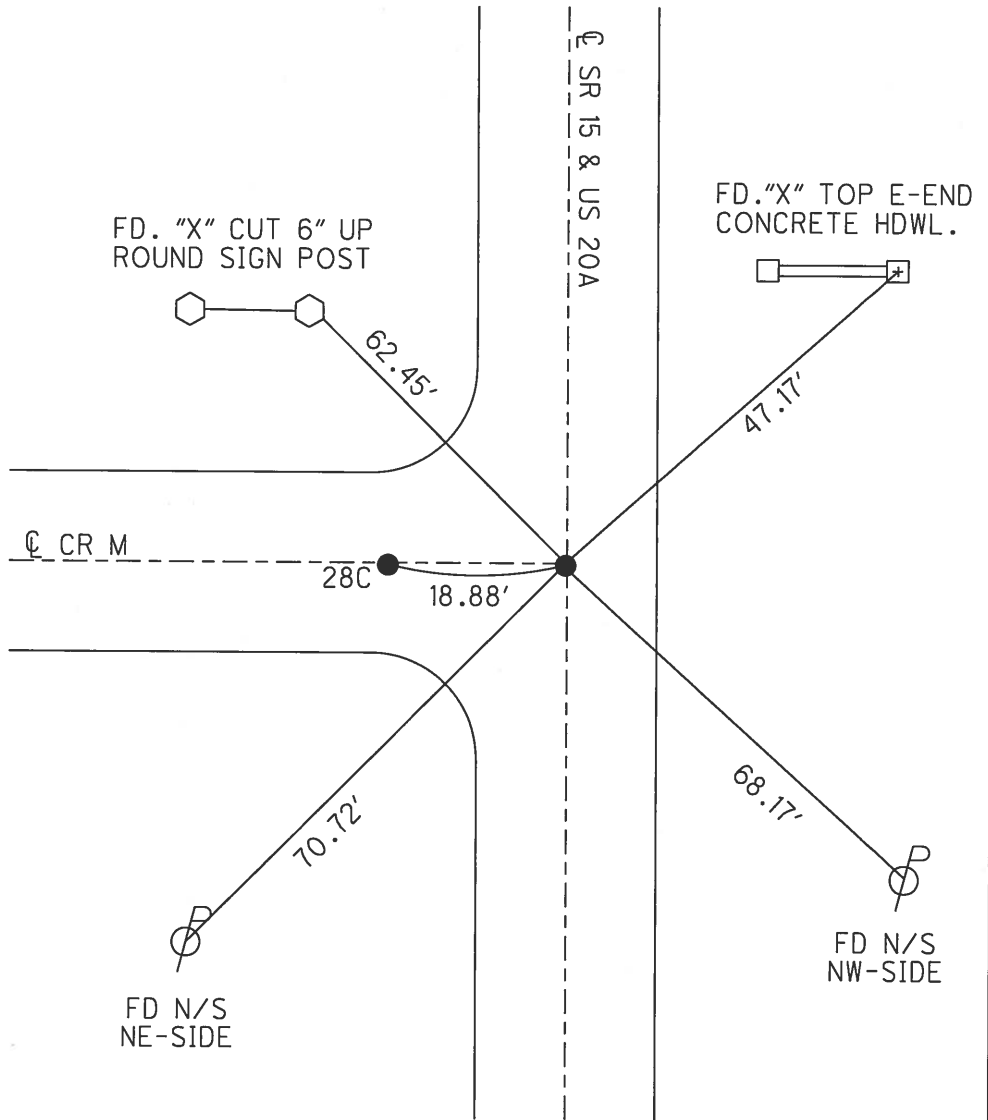

# O.D.O.T. DISTRICT 2 SURVEY OFFICE

PERSONNEL

NOTES LOEHRKE  
 H.C. CURTIS  
 R.C. ROMETO  
FALKOWSKI

REFERENCE NO. 29

DATE 7-16-92  
 WEATHER CLOUDY  
 TEMP. +70

SHEET 13 OF 16

SR 15  
 ROUTE U.S. 20-A  
 COUNTY Williams  
 TOWNSHIP JEFFERSON  
 SECTION 5  
 T Z N R 3 E

TYPE MONUMENT P.K. & WASHER <sup>RESET</sup> 9-22-92  
 ON SURFACE - BELOW Yes  
~~LEFT~~ - ~~PAV'T.~~ - ~~RIGHT~~ Yes  
11.5 TO Lt EDGE PAVEMENT  
 S.L.M. 202+40

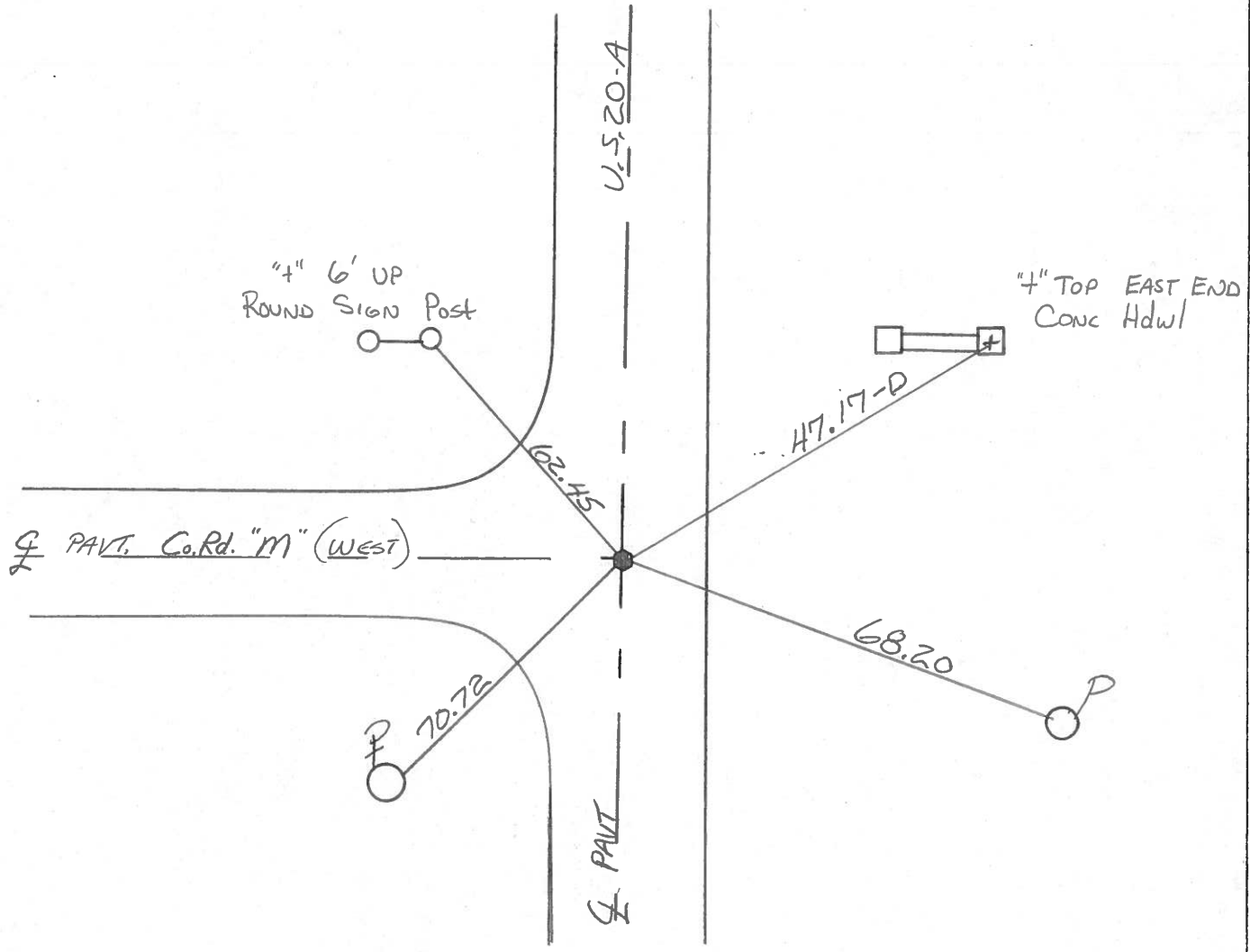
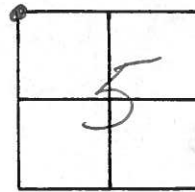

County Williams S.R. 15 E 20-A

Date 9-7-82

Township JEFFERSON

Weather OVERCAST

Section 5

Temp. + 55°

T7N, R3E

Personnel HOFFMAN

+

CREW

\_\_\_\_\_

\_\_\_\_\_

29

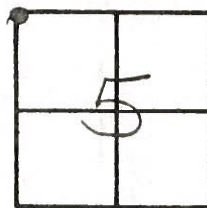

Fd P.K. 1/2" Below surface  
ON  $\phi$  PAUT'S  
11.7' TO E. EP.

S.L.M. 202 + 18  
Set P.K./WASHER  
8-9-83 SWA

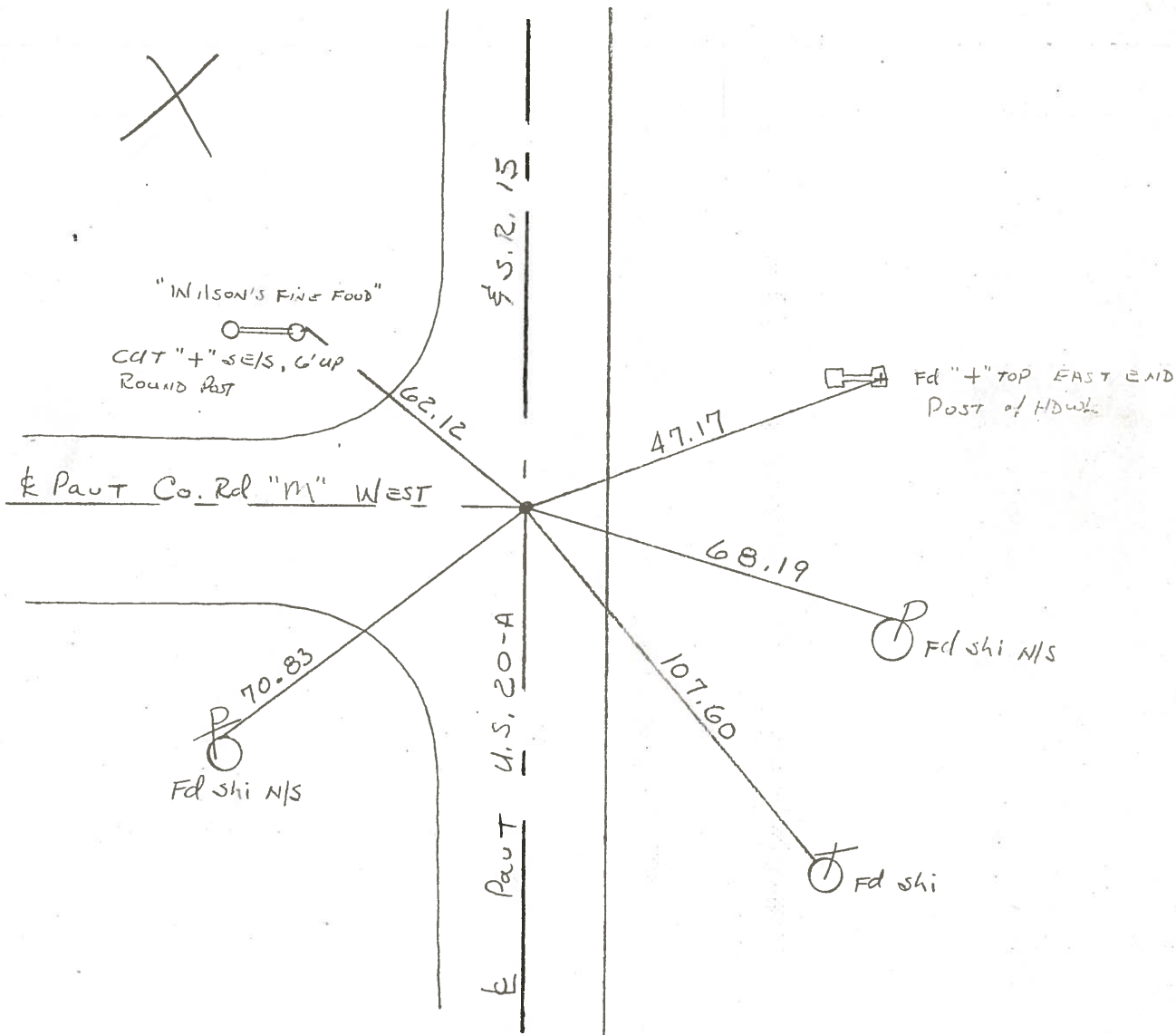

County WILLIAMS S.R. 15

Date 11-27-79 9-7-82

Township JEFFERSON

Weather CLOUDY + overcast

Section N.E. COR. 5

Temp. +43° +55°

T1N, R3E

Personnel	<u>BURNSIDE</u>	Hoffman
	<u>SMITH</u>	&
	<u>MEAD</u>	crew

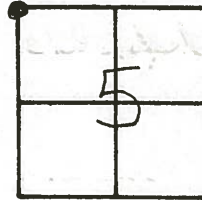

(29)

✓ 1-18-83

✓  
 F.D.P.K. NAIL IN  
 CTR. PAVE. &  
 1/2" DEEP  
 ASSUMED TO BE  
 THE N.E. COR.  
 SEC. 5

11.7 TO E. E.P.

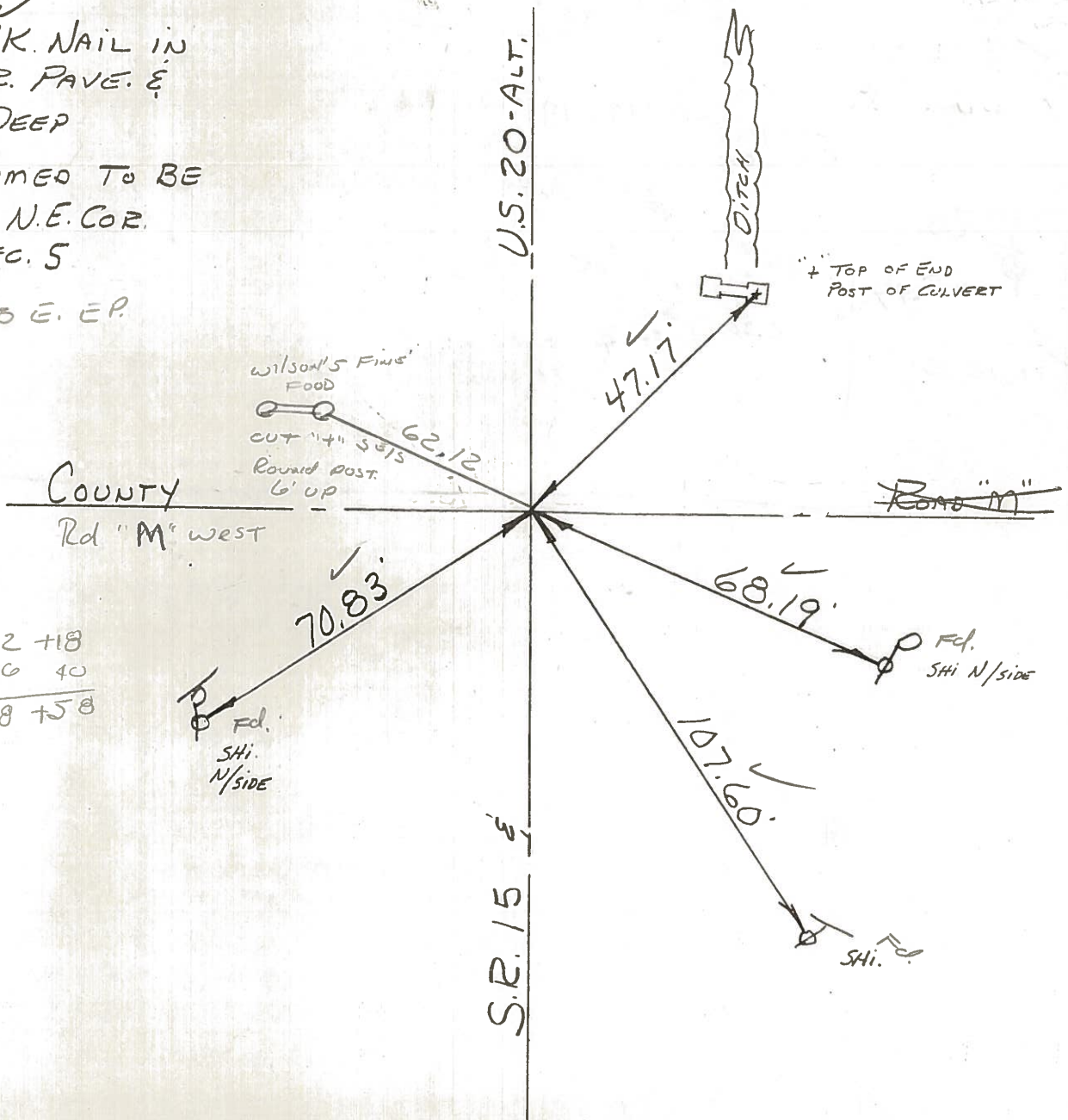

202 +18  
 26 40  
 -----  
 228 +58

Fd.  
 SHI.  
 N/SIDE

Fd.  
 SHI N/SIDE

SHI. Fd.

County WILLIAMS S.R. 15

Date 11-27-79

Township JEFFERSON

Weather CLOUDY

Section N.E. COR. 5

Temp. +43°

T7N, R3E

Personnel BURNSIDE

SMITH

MEAD

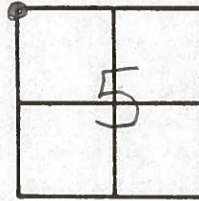

(29)

FD. P.K. NAIL IN  
CTR. PAVE. &  
1/2" DEEP  
ASSUMED TO BE  
THE N.E. COR.  
SEC. 5

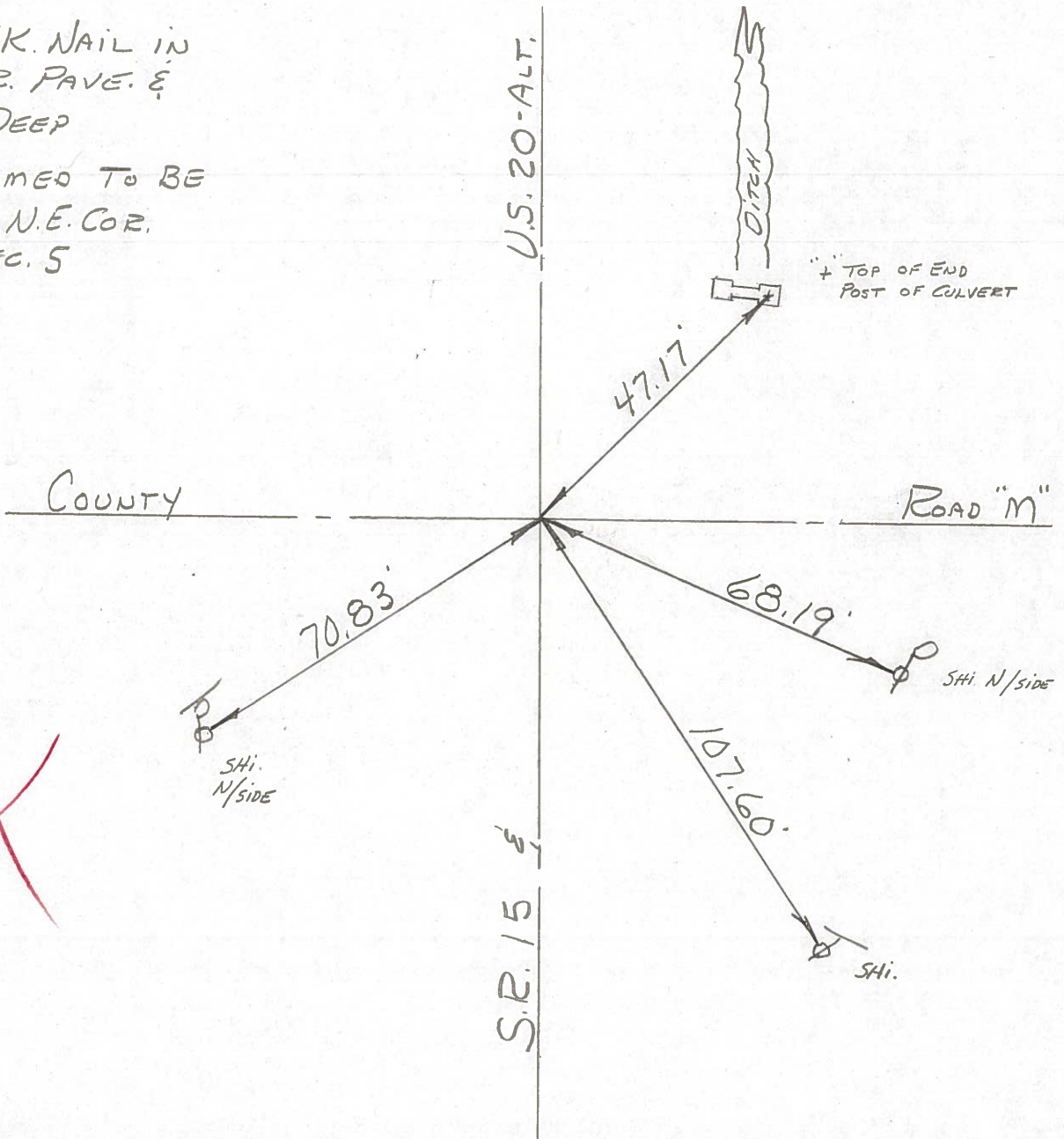

PERSONNEL TITLE PERSONNEL TITLE

Beach  
Pessefall  
Wise  
Dierks

COUNTY Wi. DATE 2-20-58

S. R. 15 WEATHER

FROM RT. # 20 N. TO  
SEC. BRYAN N. Corp. Limit TEMP.

DESCRIPTION LEFT CENTER LINE RIGHT JOB NO.

# 249 26

P.O.T. STA. 451 + 50.53  
 $\Delta = 0^\circ - 00'$

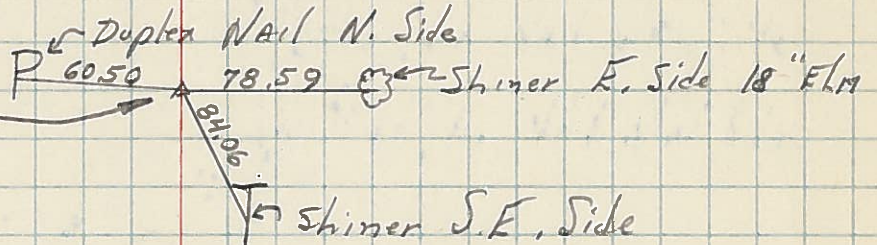

# 248 27

P.O.T. STA. 425 + 04.0  
INT'X N. RT. 20 AIT.  
 $\Delta = 0^\circ - 00'$

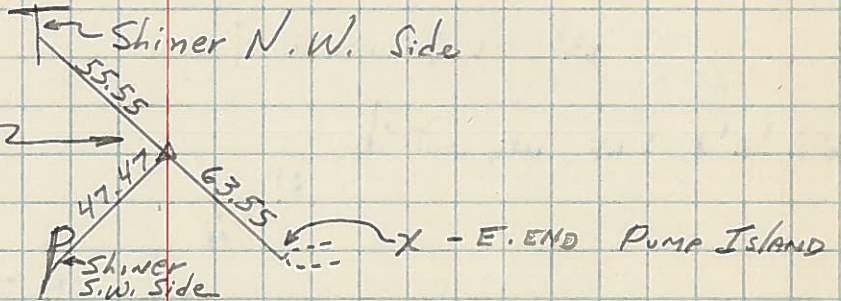

# 247 28

P.I. STA. 398 + 59.98  
 $\Delta = 0^\circ 16' 30''$  LT.

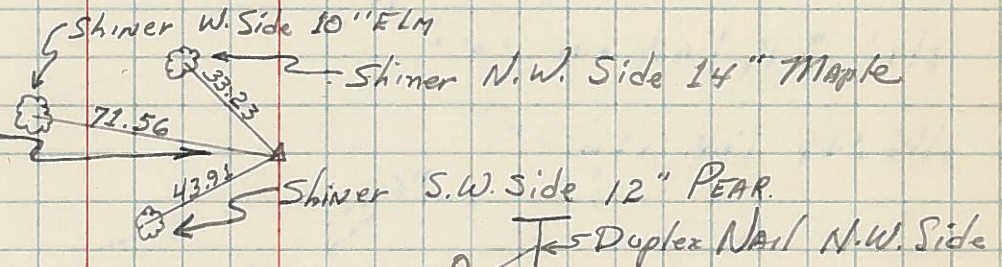

# 246 28A

P.T. STA. 380 + 30.98

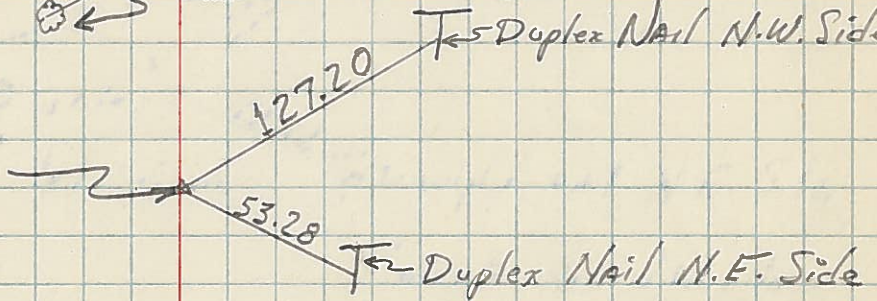

# 244 29

P.C. STA. 375 + 63.53

