

O.D.O.T. DISTRICT 2 SURVEY OFFICE (USE ONLY)

PERSONNEL _____ REFERENCE NO. 22 SHEET 27 OF 40
 NOTES RHOADES DATE 03/29/16 ROUTE SR 15
 H.C. O'DONNELL WEATHER CLEAR COUNTY WILLIAMS
 R.C. RHOADES TEMP. 35° TOWNSHIP JEFFERSON
 _____ SECTION 20
 _____ T 7 N R 3 E

TYPE MONUMENT _____ SM RR SPK
 ON SURFACE - ~~BELOW~~ _____ ON _____
 LEFT - ☉ PAV'T - RIGHT _____
 _____ TO _____ EDGE PAVEMENT
 S.L.M. _____ 749+04.60
 Grid: Northing: 692888.763 Easting: 1405876.696

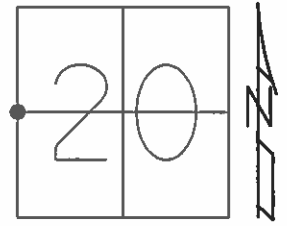

SET SM RR SPK
 10/24/90, IRS
 FD SM RR SPK
 GPS, REF22
 09/24/13, SDC
 SET MAG/W
 NEWREF22
 08/30/16, JFO

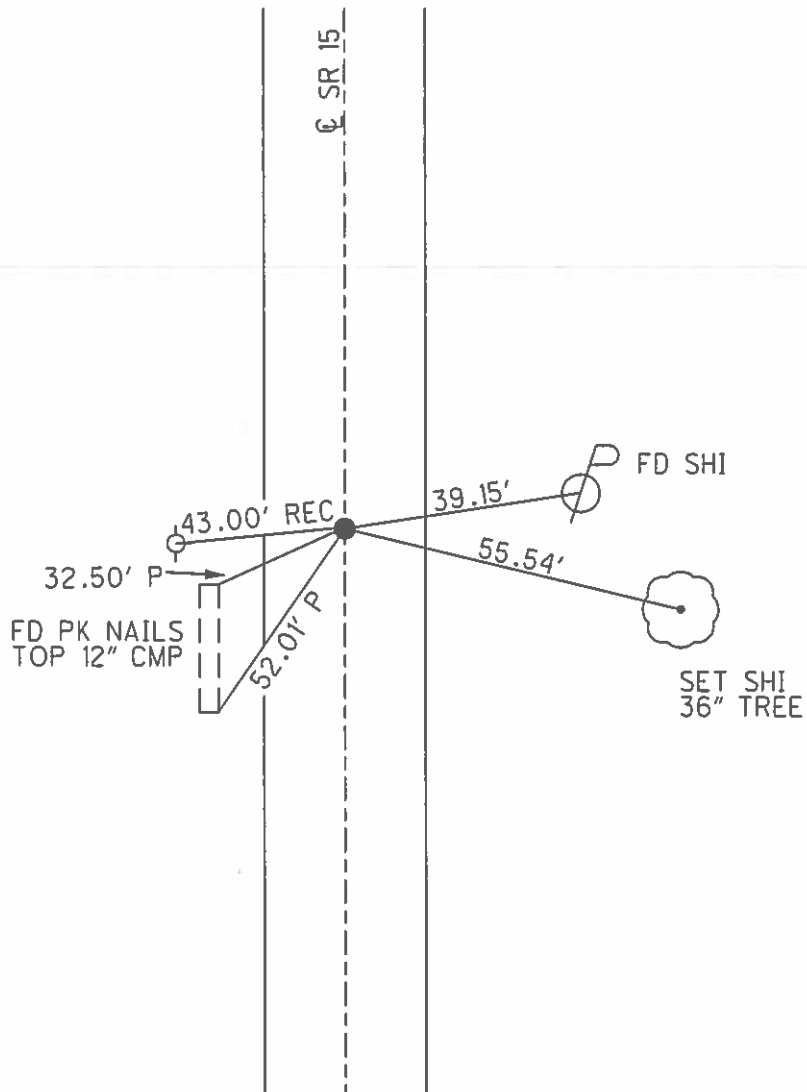

O.D.O.T. DISTRICT 2 SURVEY OFFICE

PERSONNEL

REFERENCE NO. 22

SHEET 13 OF

NOTES 1. Stone

H.C. D. Curtis

R.G. J. Householder

DATE 2 July 90

WEATHER Warm

TEMP. 80°

ROUTE SR#15

COUNTY Williams

TOWNSHIP Jefferson

SECTION 20

T R

TYPE MONUMENT 5m RR Spt.

ON SURFACE - BELOW Surface

LEFT - \odot PAW'T. - RIGHT

 TO EDGE PAVEMENT

S.L.M. 555445

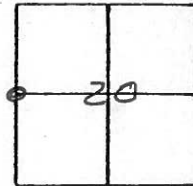

Set 5m RR Spt. 10/24/90 IRS

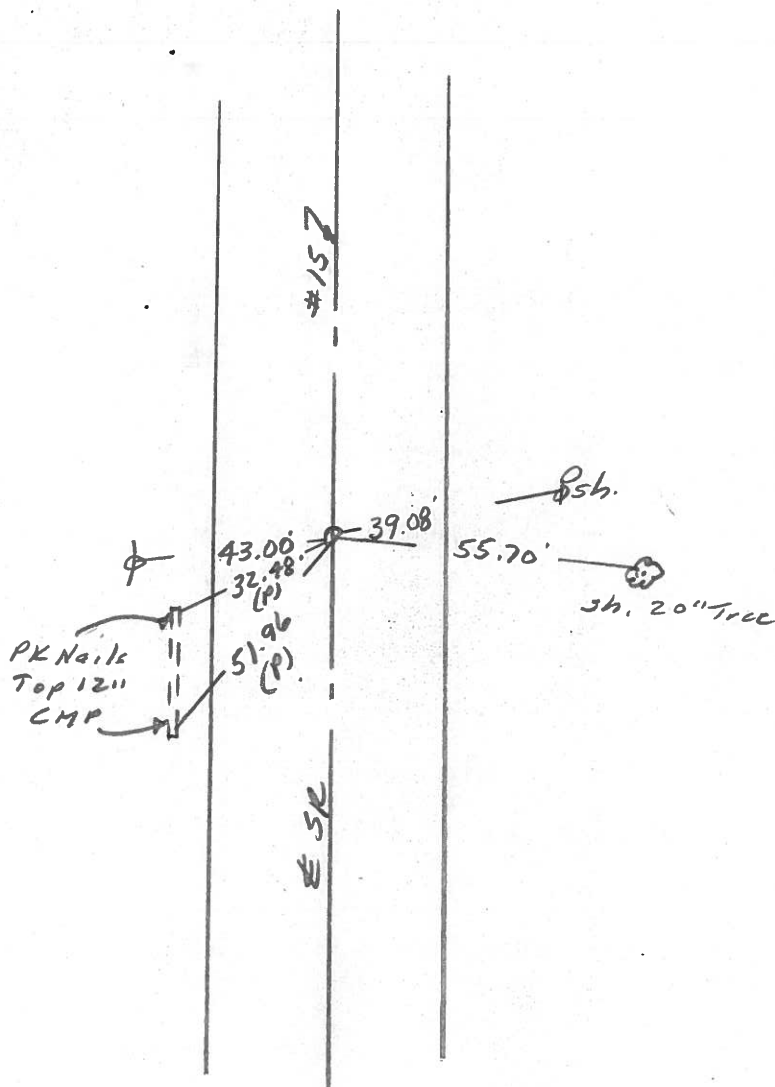

County WILLIAMS S.R. 15

Date 8-2-79

Township JEFFERSON

Weather PT. CLEAR

Section 20

Temp. +78°

T7N, R3E

Personnel BURNSIDE
SMITH
BOWERS
KNAPE
MEAD

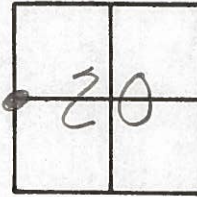

OK 8-6-81 S.W.H.

FD. R.R. SPK. @ SURFACE
E IN CTR. PAVE.

STA. 555+54

22

SET SMALL R.R. SPK
11-3-81 SWH

GOLF HUT
DRIVING RANGE

E. & W. INTERIOR
SEC. 19

E. & W. INTERIOR
SEC. 20

SHI. E/S

SHI. W/S

SHI. IN
16" HICKORY
W/S

P.K. NAIL IN
TOP NORTH
END 12' C.M.P.

P.K. NAIL IN
TOP SOUTH
END 12' C.M.P.

GOLF COURSE
WORKSHOP

S.R.

WEST LINE
SEC. 20

15

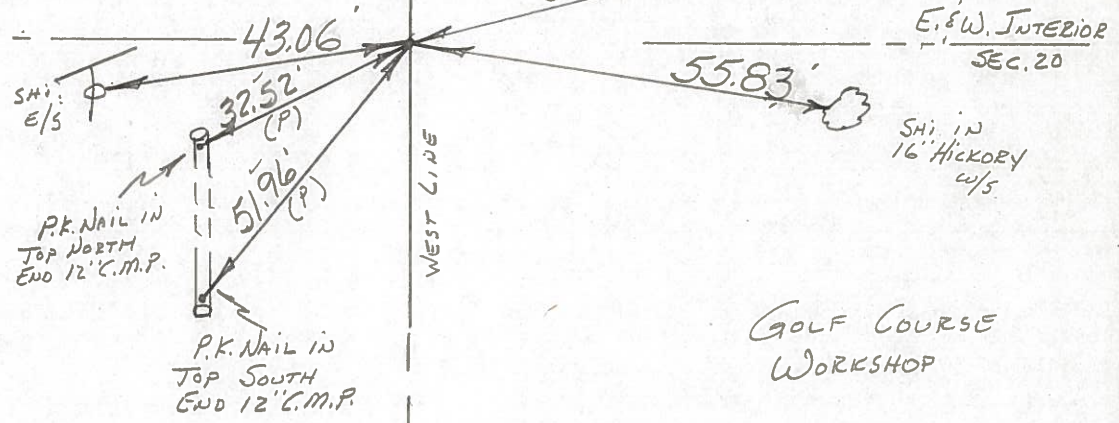

PERSONNEL	TITLE	PERSONNEL	TITLE	COUNTY	DATE	WEATHER	TEMP
Beach				Wi.	2-20-56		
Pesefall							
Wise				S. R. 15			
Dierks				From Rt. #20 N. to			
				SEC. BRYAN N. Corp. Limit.			

DESCRIPTION	LEFT	CENTER LINE	RIGHT	JOB NO.
-------------	------	-------------	-------	---------

