

O.D.O.T. DISTRICT 2 SURVEY OFFICE (USE ONLY)

PERSONNEL _____ REFERENCE NO. 19 SHEET 30 OF 40

NOTES RHOADES DATE 03/29/16 ROUTE SR 15
 H.C. O'DONNELL WEATHER CLEAR COUNTY WILLIAMS
 R.C. RHOADES TEMP. 35° TOWNSHIP JEFFERSON
 SECTION 29-30-31-32
 T 7 N R 3 E

TYPE MONUMENT _____ SM RR SPK _____
 ON SURFACE - ~~BELOW~~ _____ ON _____
 LEFT - ☉ PAV'T - RIGHT _____
 _____ TO _____ EDGE PAVEMENT
 S.L.M. _____ 828+13.48
 Grid: Northing: 684981.350 Easting: 1405723.252

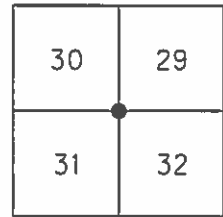

SET SM RR SPK
 10/24/90, IRS
 FD SM RR SPK
 GPS, REF19
 09/24/13, SDC
 SET MAG/W
 NEWREF19
 08/30/16, JFO

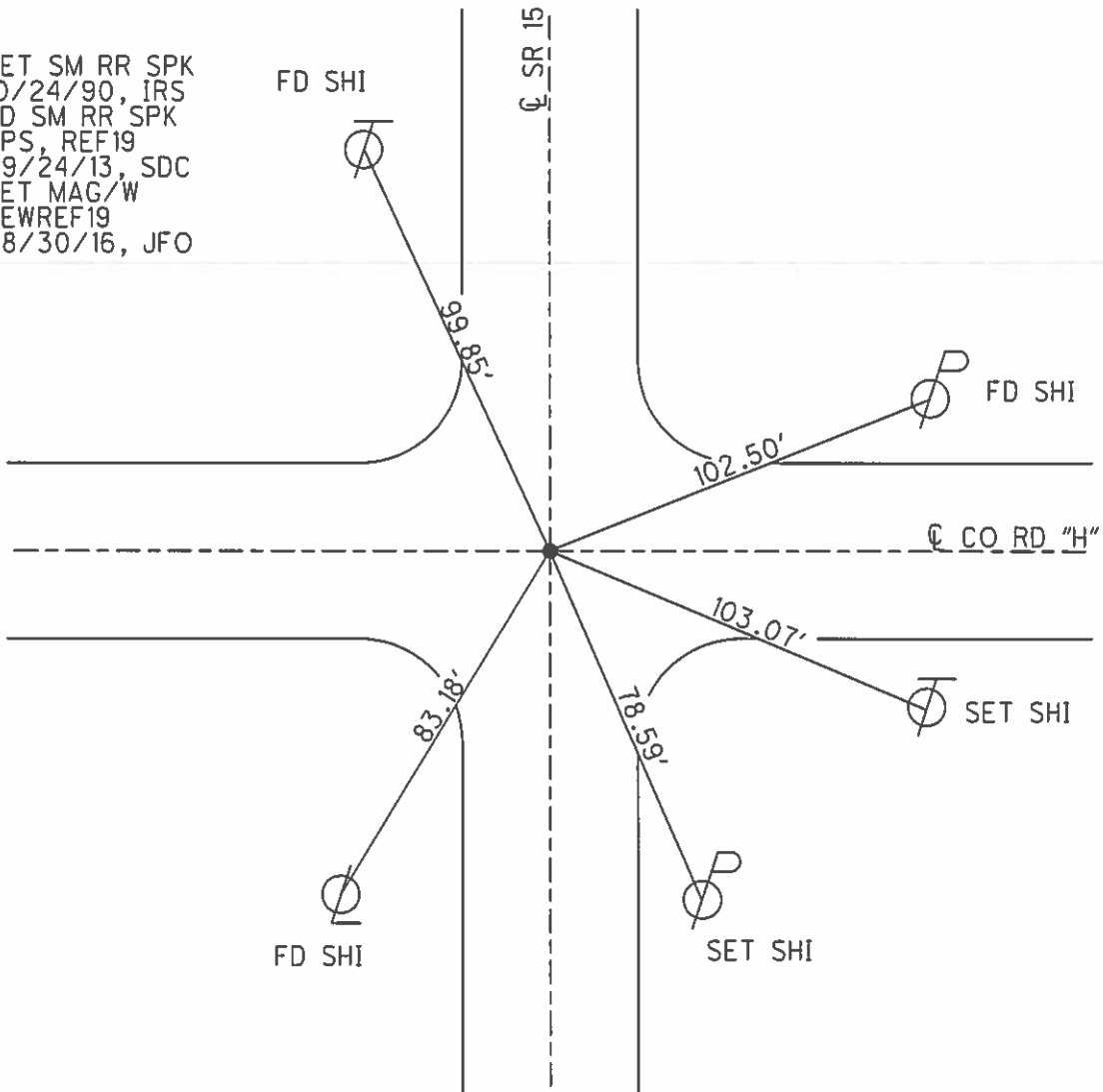

O.D.O.T. DISTRICT 2 SURVEY OFFICE

PERSONNEL

REFERENCE NO. 19

SHEET 10 OF

NOTES 1. Stone

H.C. D. Curtis

DATE 2 July 90

ROUTE SR#15

R.C. J. Haushalter

WEATHER Warm

COUNTY Williams

TEMP. 790

TOWNSHIP Jefferson

SECTION 29-30-31-32

T R

TYPE MONUMENT 5m. RR Spk.

ON SURFACE - BELOW Surface

LEFT- \odot PAV'T. - RIGHT

 TO EDGE PAVEMENT

S.L.M. 634+54

30	29
31	32



Set 5m. RR Spk. 10/29/90 IRS

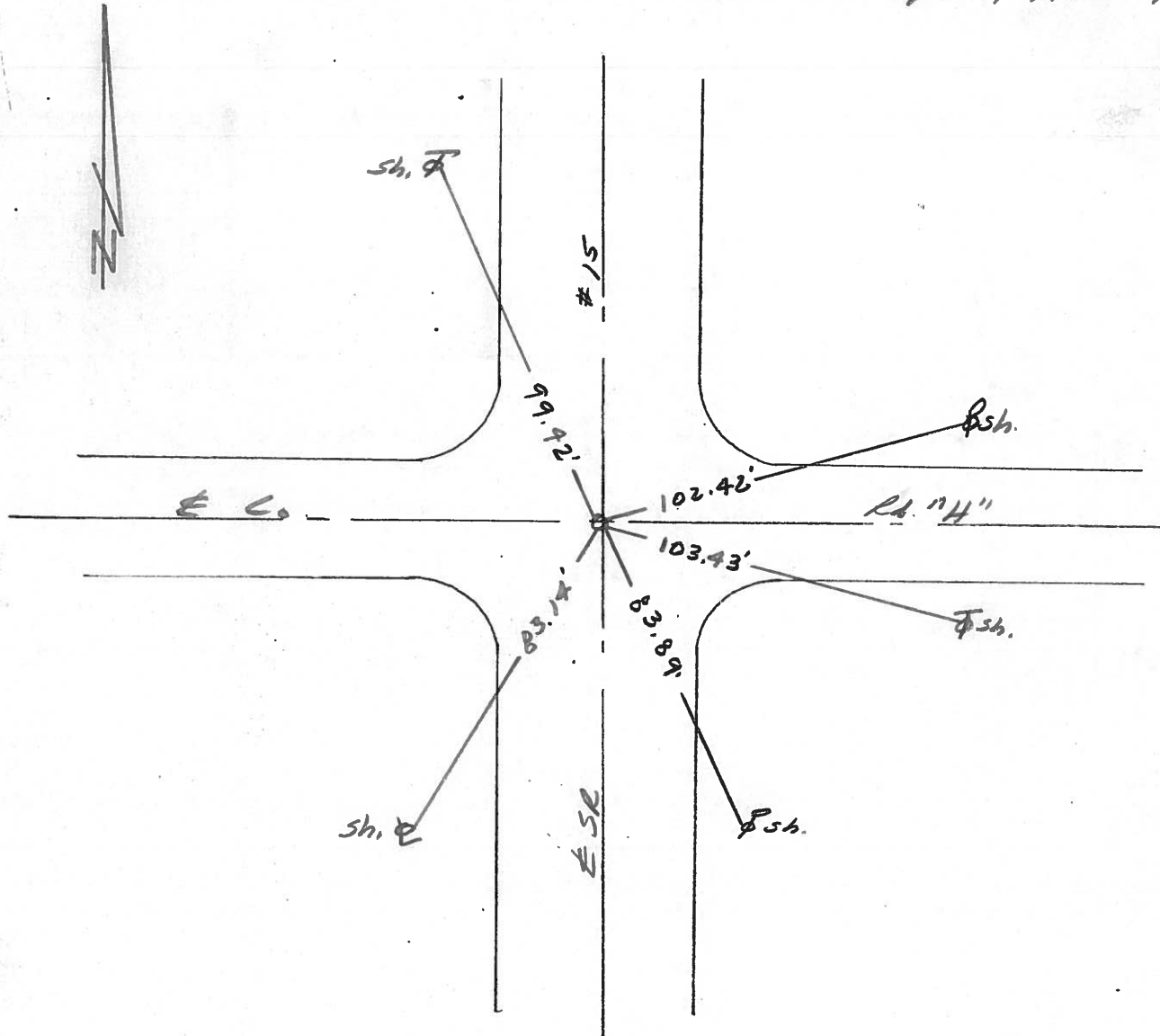

County WILLIAMS S.R. 15

Date 8-2-79

Township JEFFERSON

Weather PT. CLOUDY

Section 32

Temp. +70°

T7N, R3E

Personnel BURNSIDE
SMITH
BOWERS
KNAPE
MEAD

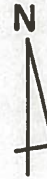
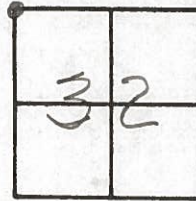

FD. R.R. SPK. @ SURFACE
E' IN CTR. PAVEMENTS

OK - 8-6-81 J.W.H.

(19)

STA. 634490±

SET SMALL R.R. SPK.

11-3-81

SWH



54.45

15

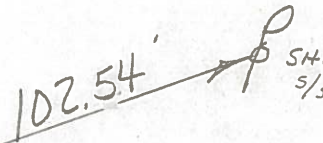

WILLIAMS COUNTY

SEC. 30
SEC. 31

SEC. 29
SEC. 32

ROAD "H"

83.16

SEC. 31
SEC. 32

103.49

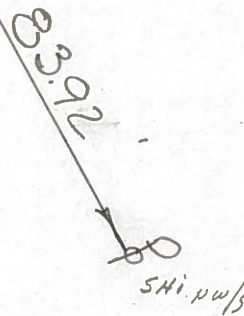
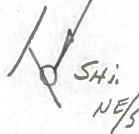

S.R.

PERSONNEL	TITLE	PERSONNEL	TITLE
Beach			
Pescefall			
Wise			
Dierks			

COUNTY Wi. DATE 2-20-56
 S. R. 15 WEATHER _____
 FROM RT. #20H. to
 SEC. Bryan N. Corp Limit. TEMP. _____

