

O.D.O.T. DISTRICT 2 SURVEY OFFICE (USE ONLY)

PERSONNEL _____ REFERENCE NO. 11 SHEET 38 OF 40
 NOTES RHOADES DATE 03/25/16 ROUTE SR 15
 H.C. O'DONNELL WEATHER CLOUDY COUNTY WILLIAMS
 R.C. RHOADES TEMP. 35° TOWNSHIP PULASKI
 _____ SECTION 8
 _____ T 6 N R 3 E

TYPE MONUMENT _____ SM RR SPK
 ON SURFACE - ~~BELOW~~ _____ ON _____
~~LEFT~~ - Q PAV'T - ~~RIGHT~~ _____ ON _____
 _____ TO _____ EDGE PAVEMENT
 S.L.M. _____ 966+91.61

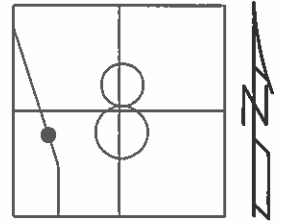

Grid: Northing: 671307.3489 Easting: 1406399.440

APPARENT PC OF 1ST
 CURVE N. OG BAYAN
 SET SM RR SPK
 10/24/90, IRS
 FD SM RR SPK
 GPS, REF11
 09/24/13, SDC
 SET MAG/W
 NEWREF11
 09/01/16, JFO

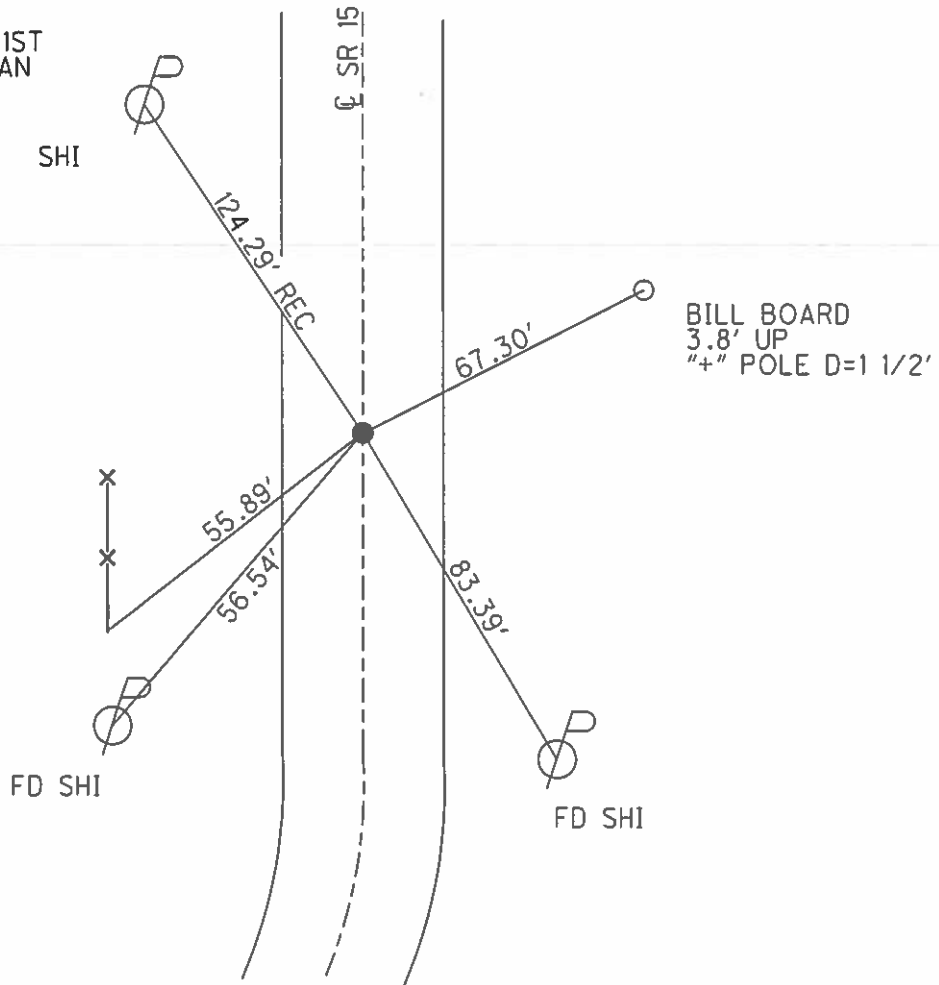

County WILLIAMS S.R. 15

Date 7-24-79

Township PULASKI

Weather LT. RAIN

Section 8

Temp. +76°

T6N, R3E

Personnel BURNSIDE

BOWERS

KNAPE

MEAD

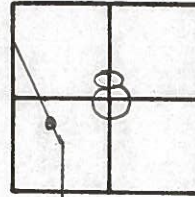

OK-8-5-81 S.W.H.

(11)

APPARENT P.T.
FOUND R.R. SPK. @
SURFACE & IN CTR.
PAVE.

1st CURVE N. OF
BRYAN

STA. 774+21±

SET SMALL R.R. SPK.
11-2-81

S.W.H.

SOUTH COR. OF
ANGLE IRON
COR. FENCE
POST
("Cut E/S 1/2")
UP

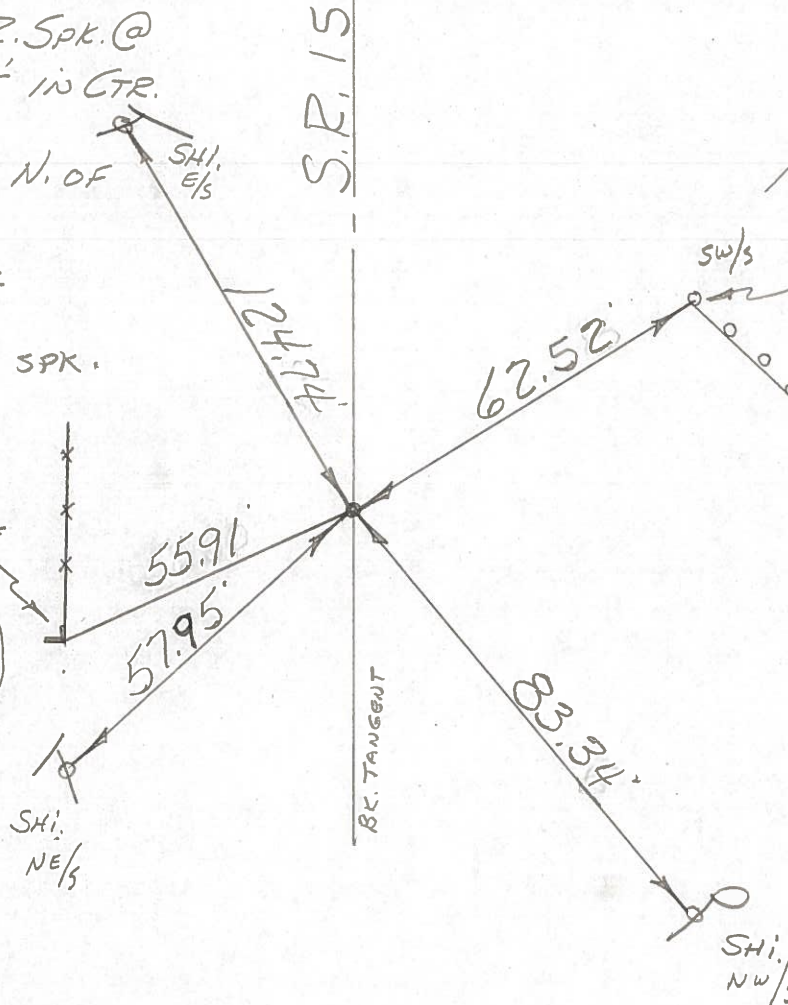

PERSONNEL TITLE PERSONNEL TITLE

Beach
Pessefall
Wise
Dierks

COUNTY W.I.

DATE 2-20-56

S. R. 15

WEATHER _____

FROM Rt. #20 N. to

SEC. Bryan N. Corp. Limit TEMP. _____

DESCRIPTION

LEFT

CENTER LINE

RIGHT

JOB NO. _____

271

J.T. STA. 785+61.44

10

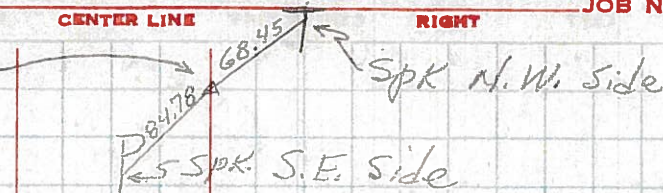

270 ADD

C.S. STA. 781+61.44

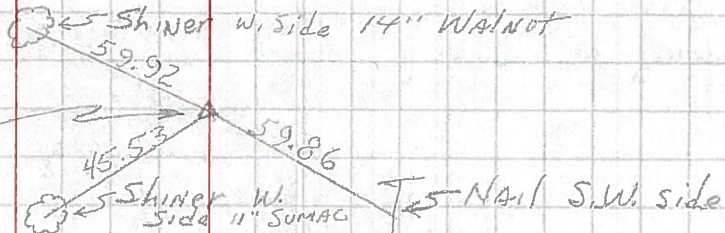

269 ADD

P.I. STA. 780+60.04

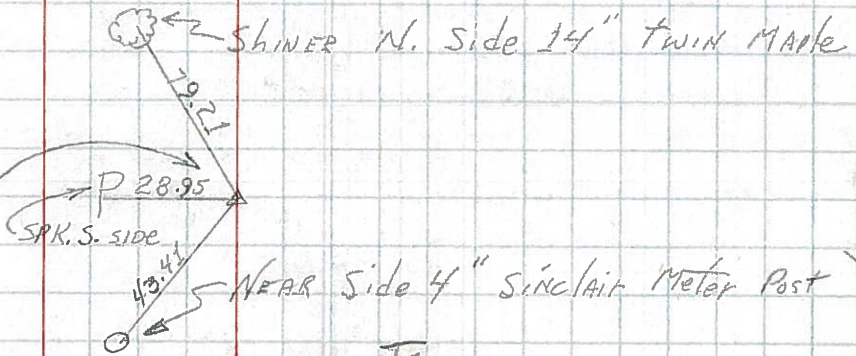

268 ADD

S.C. STA. 779+47.28

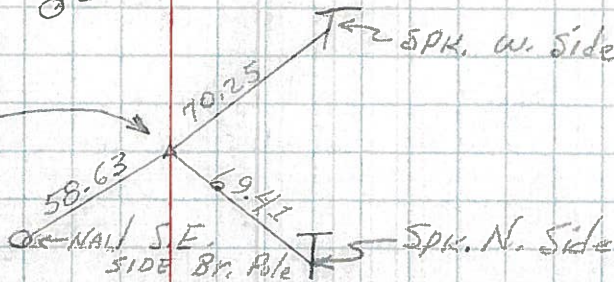

267 (11)

T.S. STA. 775+47.28

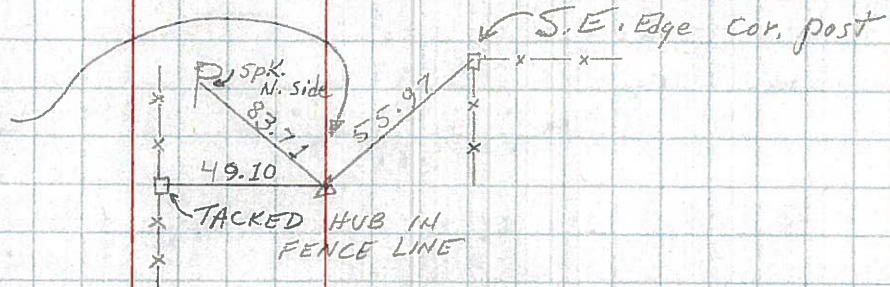

261A 15

P.I. STA. 740+13.14

