

# STATE OF OHIO DEPARTMENT OF TRANSPORTATION

## WIL - 20 - (4.24) (5.33) NORTHWEST TOWNSHIP WILLIAMS COUNTY

	OHIO
WIL - 20 - (4.24) (5.33)	FHWA REGION 5
F - 69 (108)	FEDERAL PROJECT

STATE JOB NO. 021450

R/W ONLY | WIL-20-(4.24)(5.33)  
F-69 (108)

ACQUIRING AGENCY : Ohio Department of Transportation

### 1989 SPECIFICATIONS

The standard specifications of the State of Ohio, Department of Transportation, including changes and supplemental specifications listed in the proposal shall govern this improvement.

I hereby approve these plans and declare that the making of this improvement will require the closing to traffic of the highway and that provisions for the maintenance and safety of traffic will be as set forth on the plans and estimates.

### CONVENTIONAL SIGNS

County Line	-----	Limited Access (only)	-----	LA
Township Line	-----	Right of Way (only)	-----	RW
Section Line	-----	Limited Access & Right of Way	-----	LA&RW
Corporation Line	-----	Existing Right of Way	-----	
Fence Line (existing)	-----	Property Line (in existing fence)	-----	
Center Line	-----	Railroad	-----	
Trees	⊙, ⊙ (to be removed)	Guardrail (existing)	-----	
Utility Poles: Telephone	⊙	Water Line	-----	W
Power	⊙	Gas Line	-----	G
Light	⊙	Sanitary	-----	San
Cable T V	⊙	Storm	-----	S
Traffic Signal	⊙	Electrical	-----	E
		Telephone	-----	T

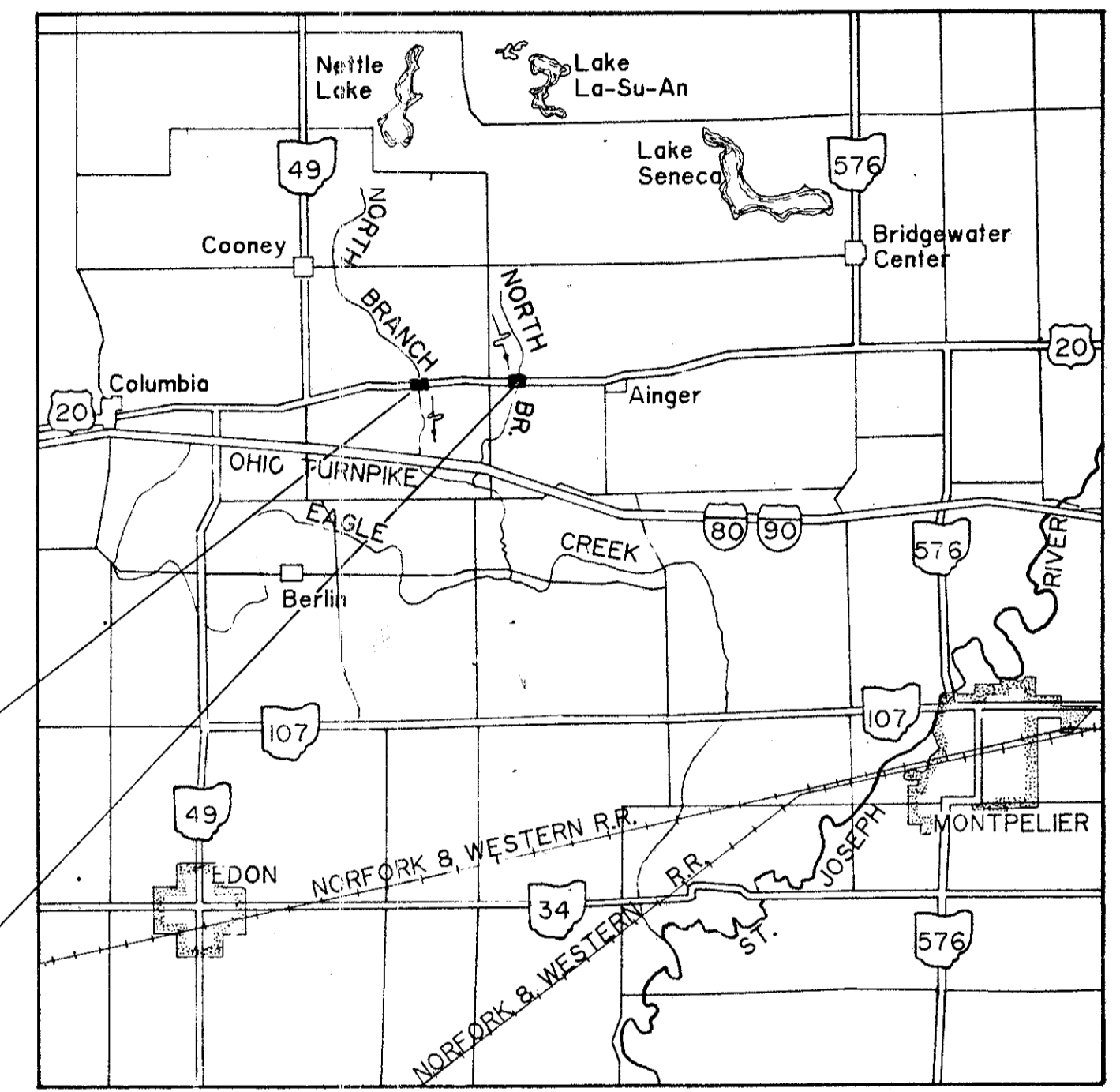

### INDEX OF SHEETS

Title Sheet	.....	1
Property Map	.....	1
Centerline Survey Plat	.....	2, 3
R.O.W. Plan / Summary of Additional R.O.W.	.....	4, 5

<b>Project Sites</b>
Begin Project Sta. 224 + 40
Suspend Project Sta. 227 + 65
Resume Project Sta. 282 + 25
End Project Sta. 283 + 00

### LOCATION MAP

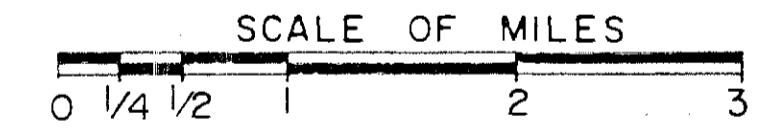

**UNDERGROUND UTILITIES**

**2 WORKING DAYS BEFORE YOU DIG**

Call --- 800-362-2764 (Toll free)

OHIO UTILITIES PROTECTION SERVICE

NON-MEMBERS MUST BE CALLED DIRECTLY

Portion to be improved	-----
State Roads & Federal Roads	-----
Other Roads	-----
Detour	-----

### SCALES

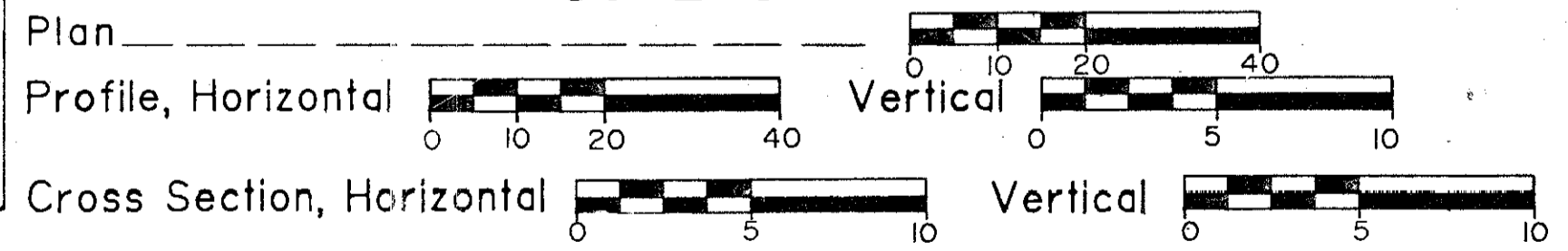

Approved \_\_\_\_\_  
Date \_\_\_\_\_ Assistant Deputy Director, Real Estate Administration

Approved \_\_\_\_\_  
Date \_\_\_\_\_ District Deputy Director of Transportation

Approved \_\_\_\_\_  
Date \_\_\_\_\_ Engineer, Bureau of Bridges and Structural Design

Approved \_\_\_\_\_  
Date \_\_\_\_\_ Chief Engineer, Planning and Design

Approved \_\_\_\_\_  
Date \_\_\_\_\_ Director, Department of Transportation

**MCDONNELL PROUDFOOT & ASSOCIATES inc.**  
consulting engineers

DEPARTMENT OF TRANSPORTATION  
FEDERAL HIGHWAY ADMINISTRATION

APPROVED:

\_\_\_\_\_  
DIVISION ADMINISTRATOR

\_\_\_\_\_  
DATE

BY: \_\_\_\_\_ DATE \_\_\_\_\_  
PE. No. \_\_\_\_\_

Project: WIL-20-(4.24) (5.33)  
Date of Letting 19\_\_\_\_, Contract No. \_\_\_\_\_

SEAL

2/20/20  
 2  
 11-2

# PROPERTY MAP

WILLIAMS COUNTY  
 NORTHWEST TOWNSHIP  
 SECTION 36  
 T9S R4W  
 SECTION 31  
 T9S R3W

WIL - 20 - (4.24) (5.33)	DHID	19
F - 69 (108)	FHWR REGION 5	21
	FEDERAL PROJECT	

1  
5

UTILITY OWNERS	
TYPE	NAME & ADDRESS
ELECTRIC (Overhead)	Toledo Edison 134 Lawrence Ave. Wauseon, Oh. 43567
TELEPHONE (Underground)	Camden Concord & Southern Telephone 112 North Main Street Camden, Mich. 49232
STORM SEWER	Ohio Dept. of Trans. 317 East Poe Road Bowling Green, Ohio 43402

The locations of the underground utilities on these plans are as obtained from the owners of the utilities as required by section 153.64 O.R.C.

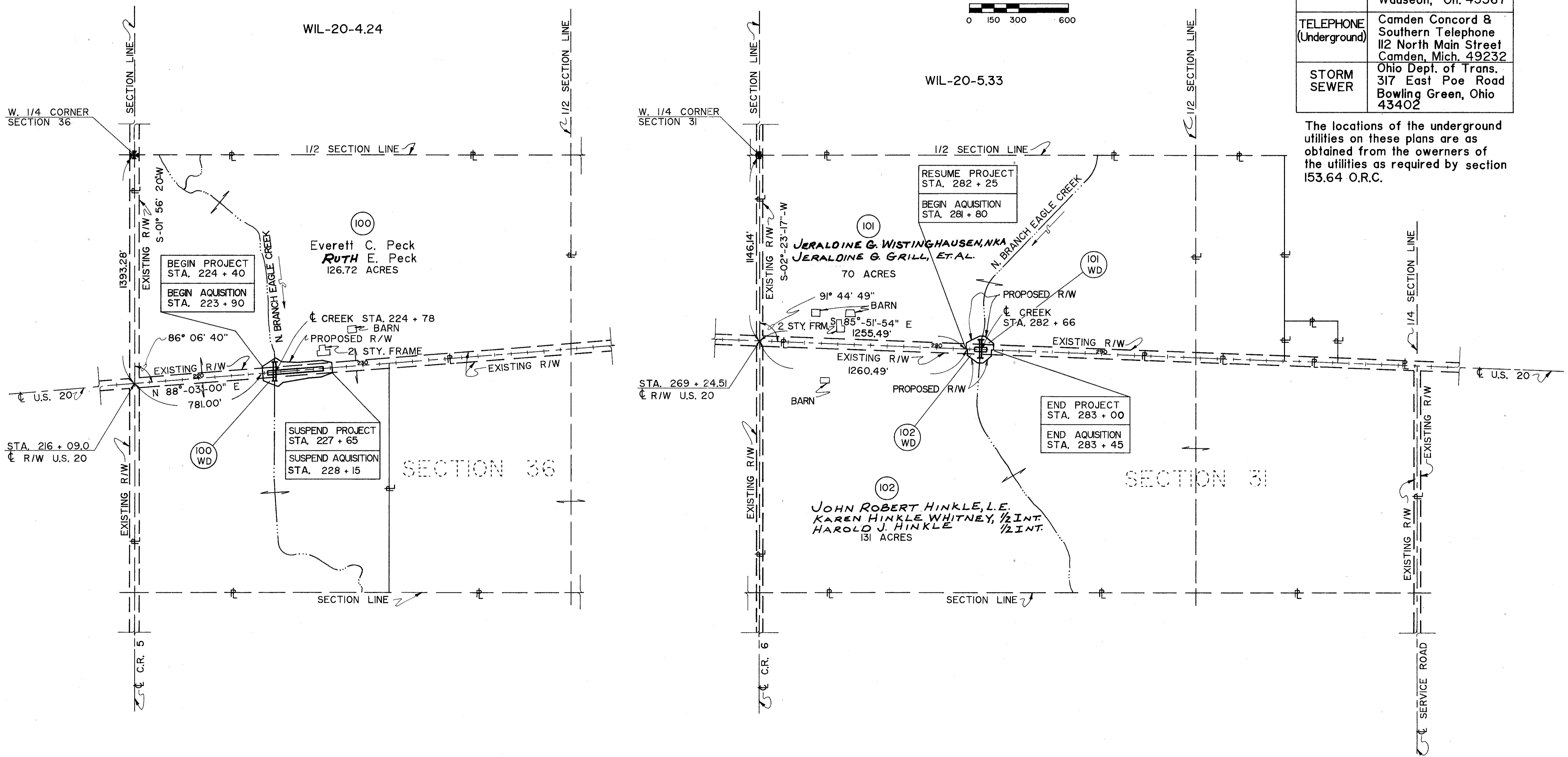
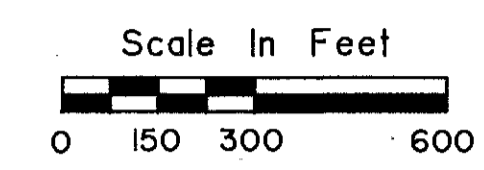

REVISIONS

PARC. NO.	DATE	REMARKS
100-101-102	4-24-89	OWNER CHANGE

McDONNELL PROUDFOOT & ASSOCIATES Inc. consulting engineers	DRAWN JGM	CHECKED	CALCULATED	APPROVED
--	-----------	---------	------------	----------

Planned July 1997

# CENTERLINE SURVEY PLAT

## WILLIAMS COUNTY

T9S R4W  
WIL - 20 - 4.24  
NORTHWEST TOWNSHIP, SECTION 36

OHIO	19a
WIL-20-(4.24)(5.33)	21
FHWA REGION 5	
FEDERAL PROJECT	

R/W PLANS

2
5

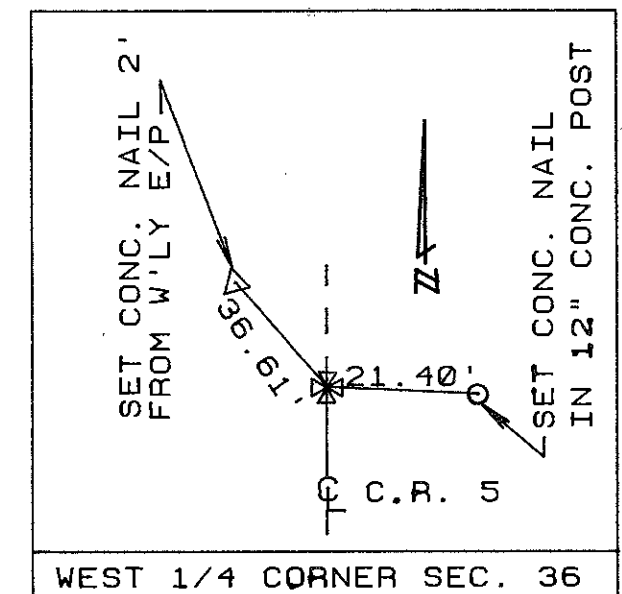
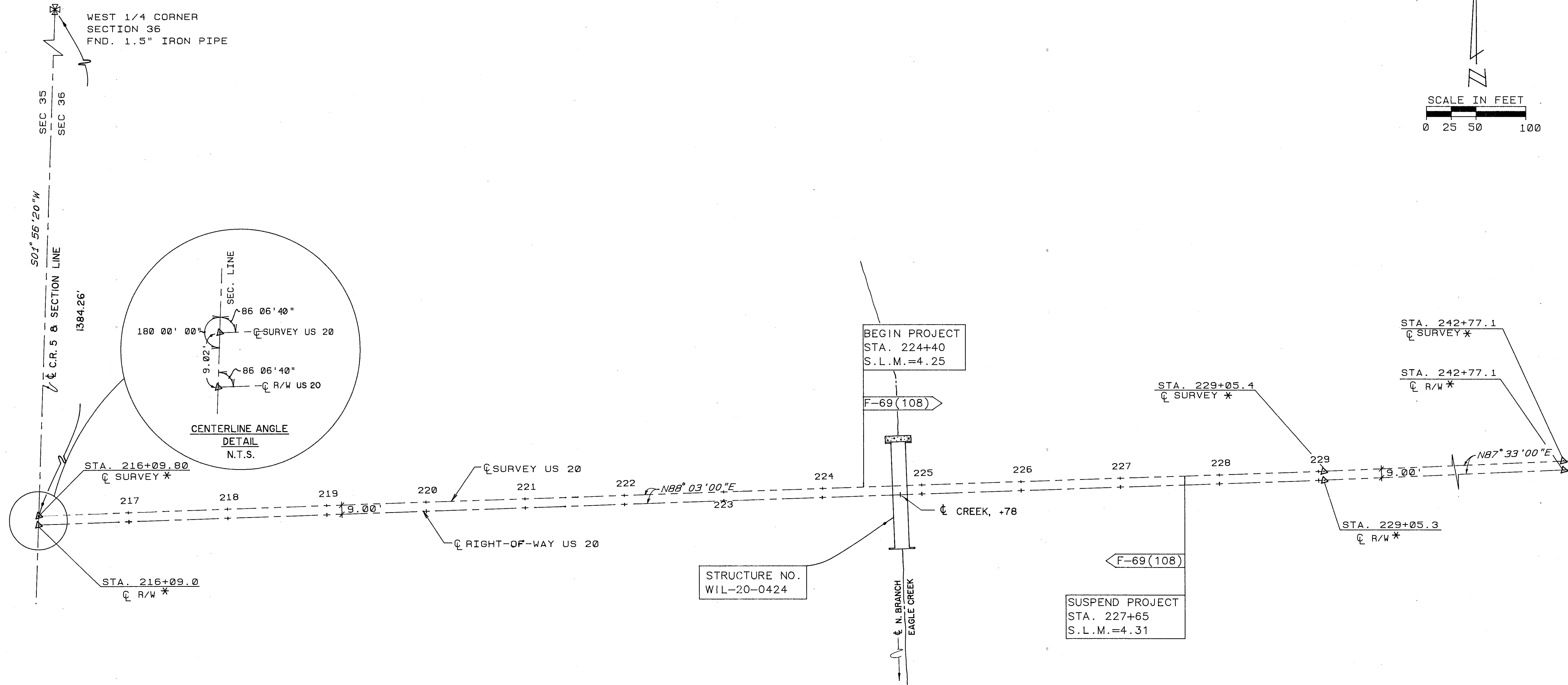
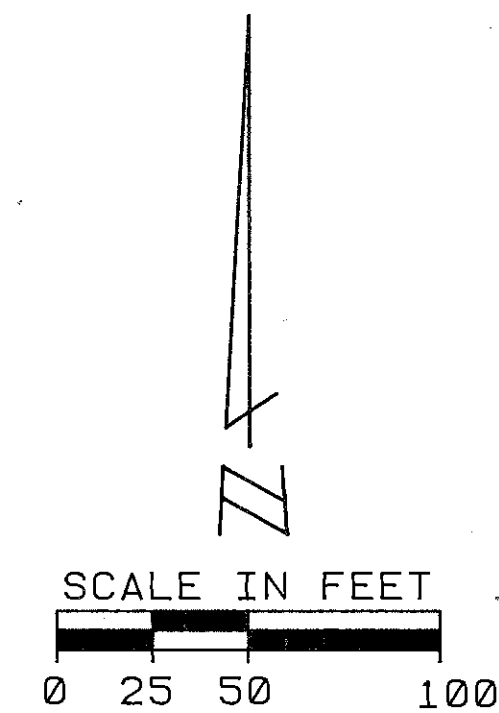

RECEIVED _____ 19	I HEREBY STATE THAT THIS PLAT IS A TRUE DELINEATION OF A SURVEY FOR THE OHIO DEPARTMENT OF TRANSPORTATION, BOWLING GREEN, OHIO.	
RECORDED _____ 19		
BOOK _____ PAGE _____		
COUNTY RECORDER		
BY <u>Thomas G. Gergich</u> DATE <u>11-2-88</u>		
THOMAS G. GERGICH, SURVEYOR NO. S-7146		SURVEYOR'S SEAL

\* FOR C R/W & C SURVEY REFERENCES SEE R.O.W. PLAN SHEET 4 OF 5

Scanned July 1997

Stamped July 1997

# CENTERLINE SURVEY PLAT

## WILLIAMS COUNTY

T9S R3W  
WIL - 20 - 5.33  
NORTHWEST TOWNSHIP, SECTION 31

OHIO	19b
FHWA REGION 5	21
FEDERAL PROJECT	

R/W PLANS

3  
5

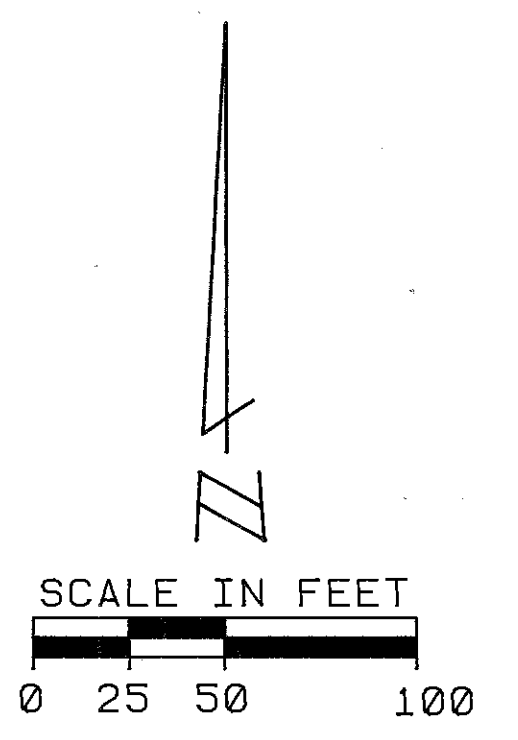

WEST 1/4 CORNER SECTION 31  
FND. 7/8" IRON PIN 0.2' BELOW PAV'T SURFACE.

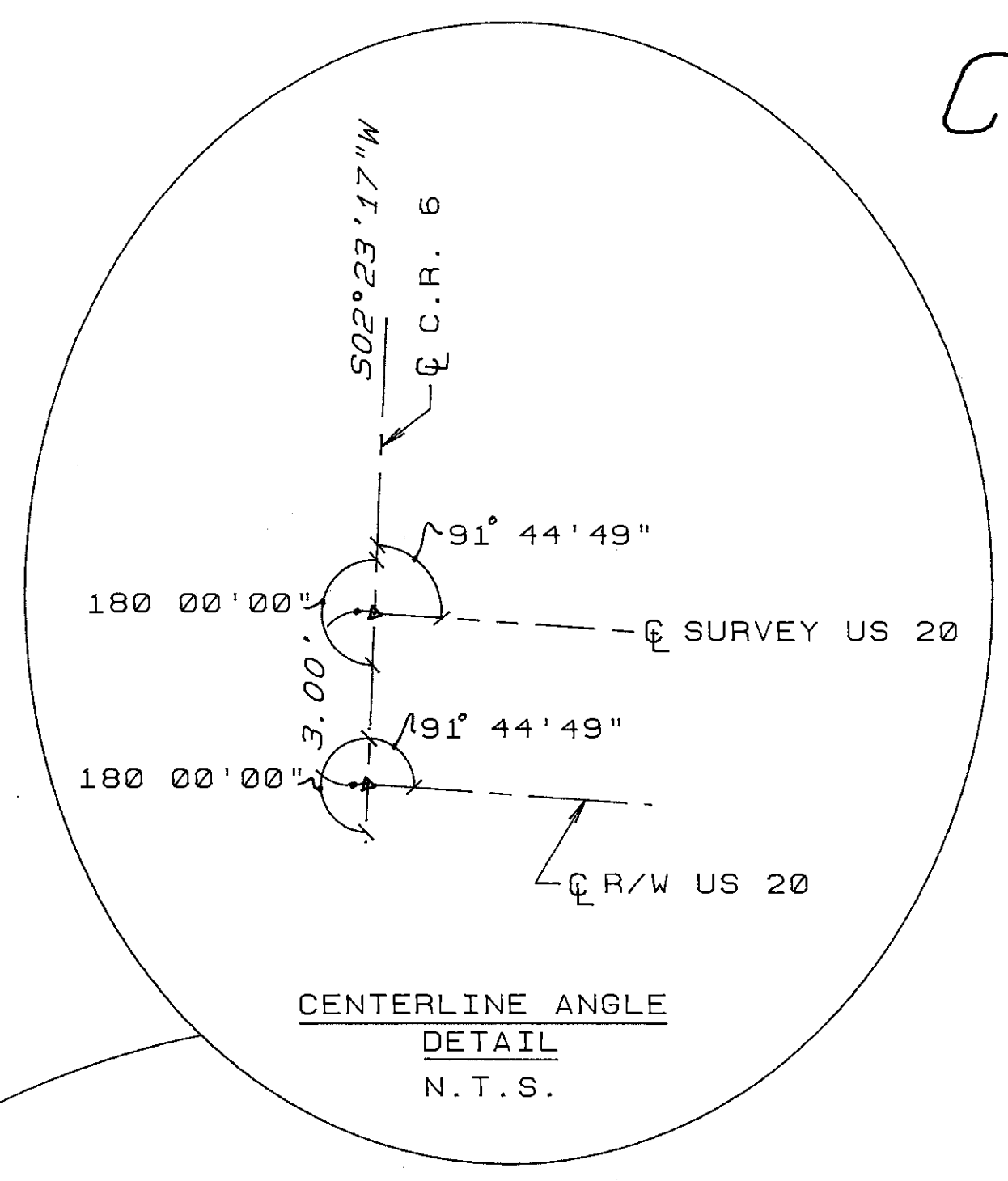

STA. 269+24.51  
C SURVEY\*

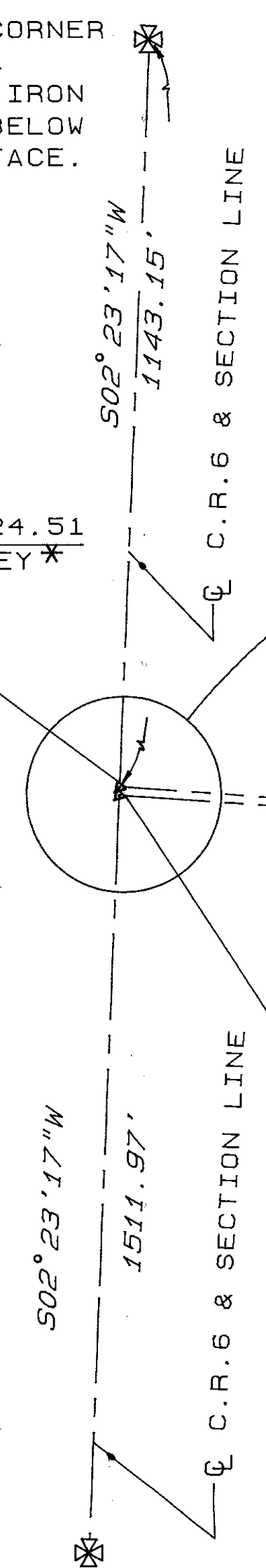

STA. 269+24.51  
C R/W\*

SW CORNER SECTION 31  
FND. 7/8" IRON PIPE @ SURFACE PAV'T.

STRUCTURE NO.  
WIL-20-0534

RESUME PROJECT  
STA. 282+25  
S.L.M. = 5.34

F-69(108)

STA. 282+66.75  
C SURVEY\*

1341.98'  
S85°51'54"E

1296.35'  
S86°13'00"E

C CREEK, +66

STA. 282+66.75  
C R/W\*

END PROJECT  
STA. 283+00  
S.L.M. = 5.36

C N. BRANCH EAGLE CREEK

STA. 295+63.01  
C SURVEY\*

STA. 295+63.01  
C R/W\*

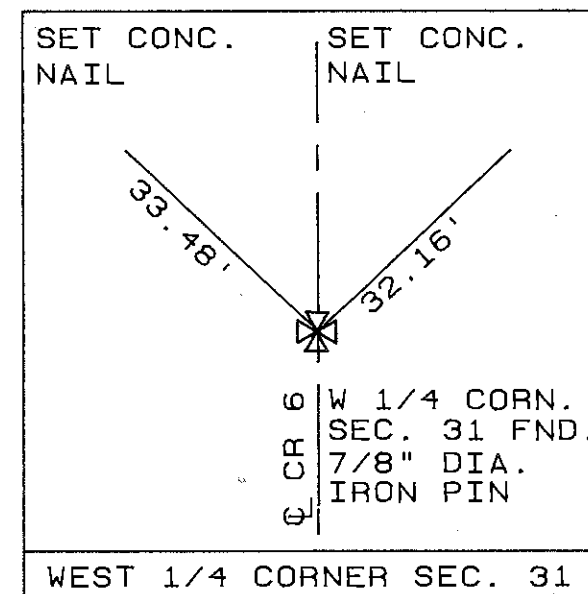

RECEIVED \_\_\_\_\_ 19  
RECORDED \_\_\_\_\_ 19  
BOOK \_\_\_\_\_ PAGE \_\_\_\_\_  
COUNTY RECORDER

I HEREBY STATE THAT THIS PLAT IS A TRUE DELINEATION OF A SURVEY FOR THE OHIO DEPARTMENT OF TRANSPORTATION, BOWLING GREEN, OHIO.

BY Thomas G. Gergich DATE 4-2-08  
THOMAS G. GERGICH, SURVEYOR NO. S-7146

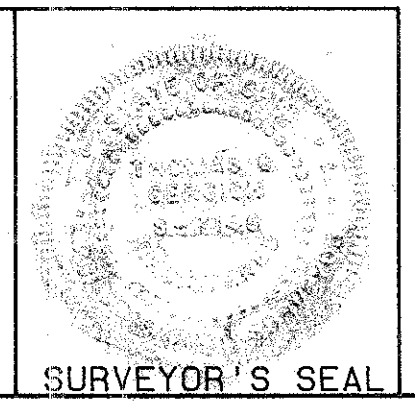

\* FOR C R/W & C SURVEY REFERENCES SEE R.O.W. PLAN SHEET 5 OF 5

WILLIAMS COUNTY  
NORTHWEST TOWNSHIP  
SW 1/4 SECTION 36  
T9S R4W

OHIO  
FHWA REGION 5  
FEDERAL PROJECT  
WIL-20-(4.24)(5.33)  
F - 69 (108)  
STATE JOB NO. 021450  
R/W ONLY | WIL-20-(4.24)(5.33)  
F - 69 (108)

20  
21  
4  
5

Scanned July 1997

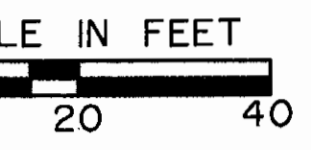

100 EVERETT C. PECK  
RUTH E. PECK  
126.72 Acres

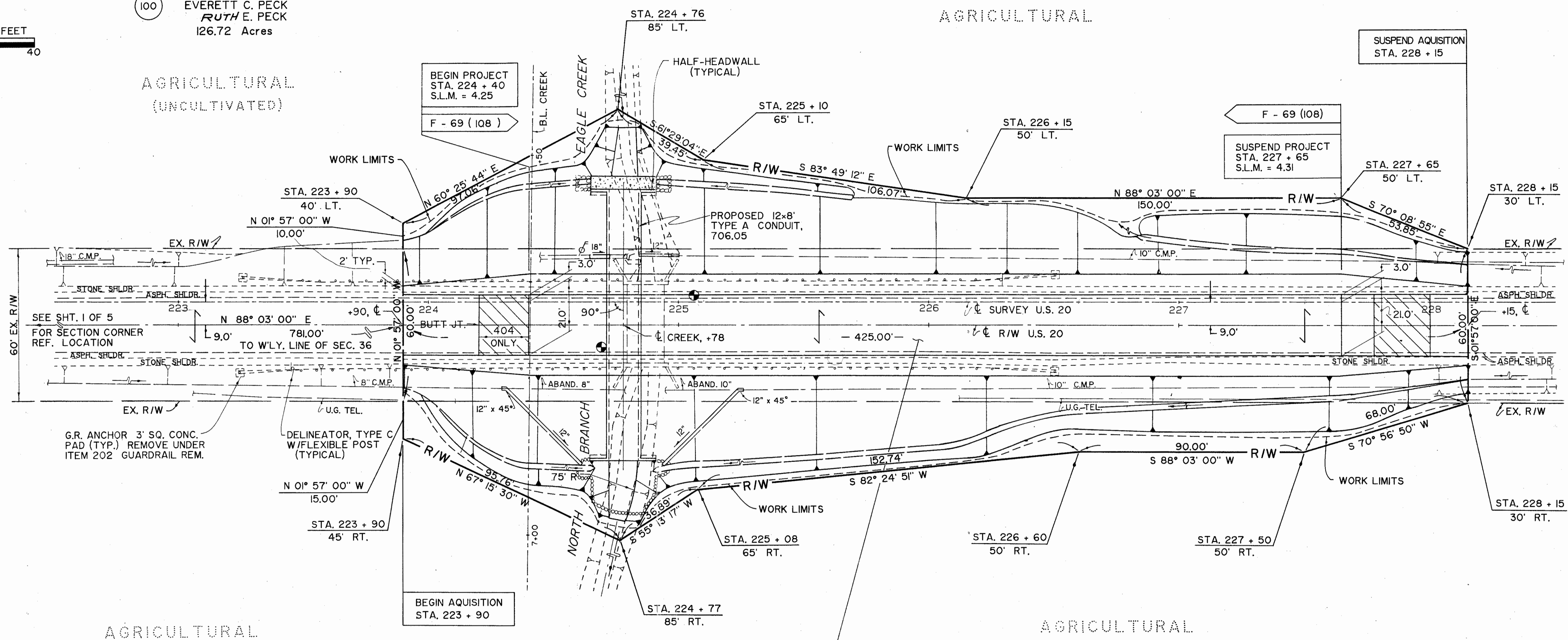

100 WD  
CONT. = 1.086 Ac.  
P.R.O. = 0.586 Ac.  
NET = 0.500 Ac.

- TOTAL NUMBER OF \_\_\_\_\_
- 1 OWNERSHIPS
  - 0 TOTAL TAKES
  - 0 OWNERSHIP WITH STRUCTURES INVOLVED
  - 0 OWNERSHIP WITH "P" ITEMS

RIGHT OF WAY SUMMARY

PARCEL NUMBER	OWNER	DEED REC'D. VOL. PAGE	DEED AREA (ACRES)	TOTAL PRO (ACRES)	TOTAL TAKE (ACRES)	PRO IN TAKE (ACRES)	NET TAKE (ACRES)	NET RESIDUE (ACRES)		REMARKS	AS ACQUIRED	
								LEFT	RIGHT		VOL.	PAGE
100 WD	EVERETT C. PECK RUTH E. PECK	179 239 213 408	126.720	2.797	0.539	0.293	0.246	76.427	45.053		284	75

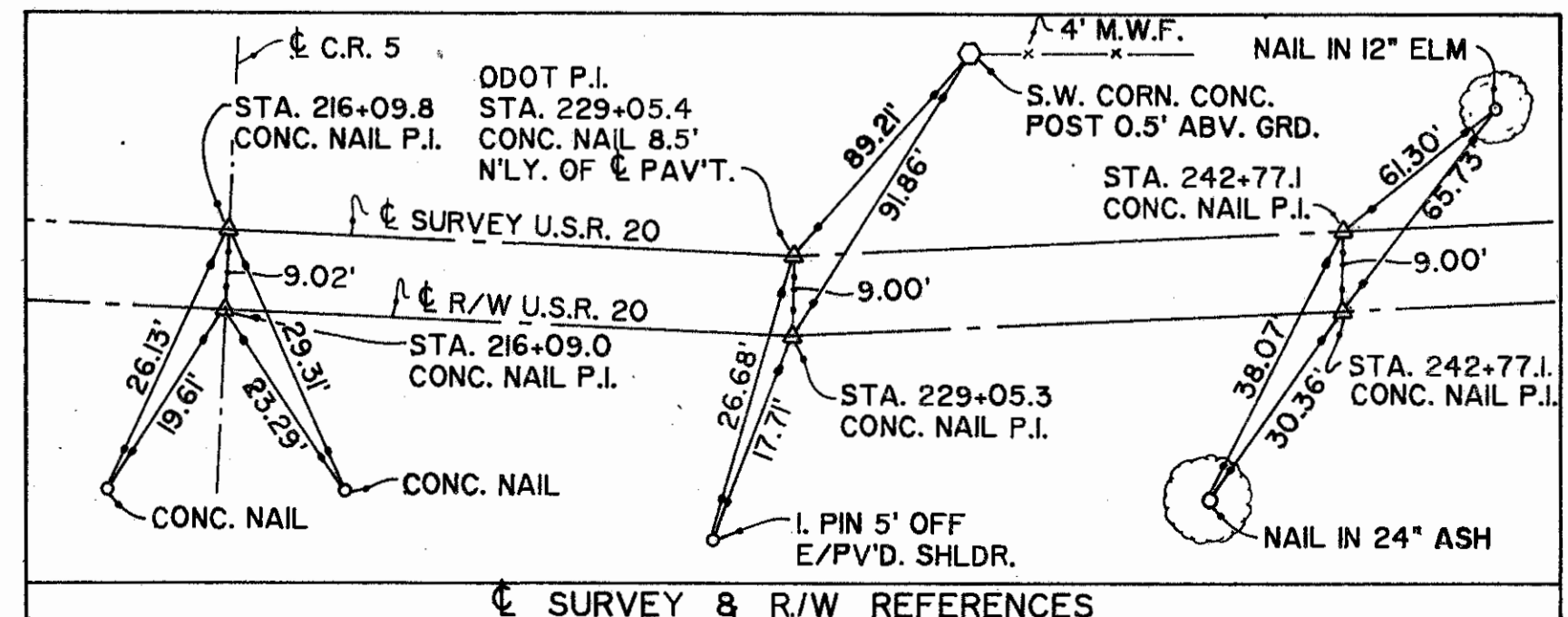

REVISIONS

PARC. NO.	DATE	REMARKS
100	4-24-89	Ownership Change
	1/6/89	SUBMISSION TO ODOT

MCDONNELL PROUDFOOT ASSOCIATES INC.

WILLIAMS COUNTY  
NORTHWEST TOWNSHIP  
S.W. 1/4 SECTION 31  
T 9S R3W

OHIO  
FHWA REGION 5  
FEDERAL PROJECT

WIL-20-(4.24) (5.33)  
F - 69 (108)

STATE JOB NO. 021450

R/W ONLY | WIL-20- (4.24) (5.33)  
F - 69 (108)

21  
21  
5  
5

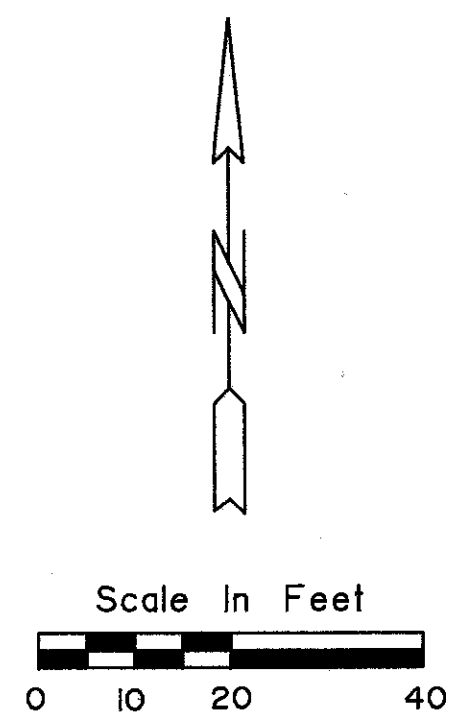

101  
JERALDINE G. WISTINGHAUSEN, NKA  
JERALDINE G. GRILL, ET. AL.  
70 ACRES

BEGIN ACQUISITION  
STA. 281 + 80

101 WD  
CONT. = 0.218 ACRES  
P.R.O. = 0.114 ACRES  
NET = 0.104 ACRES

END PROJECT  
STA. 283 + 00  
S.L.M. = 5.36  
F - 69 (108)

END ACQUISITION  
STA. 283 + 45

\* PRIVATE SIGN: "West Eire Creek Presbyterian Church"  
TO BE REMOVED BY OTHERS

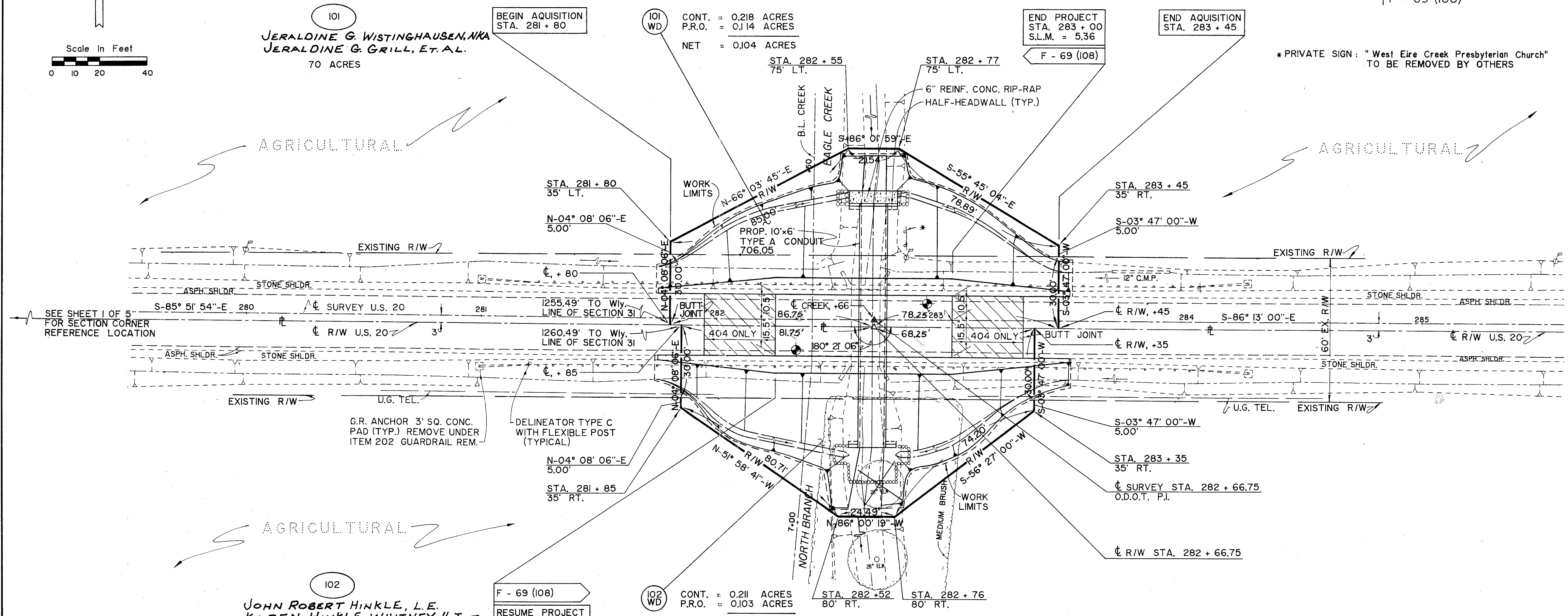

102  
JOHN ROBERT HINKLE, L.E.  
KAREN HINKLE WHITNEY 1/2 INT.  
HAROLD J. HINKLE 1/2 INT.  
131 ACRES

F - 69 (108)  
RESUME PROJECT  
STA. 282 + 25  
S.L.M. = 5.34

102 WD  
CONT. = 0.211 ACRES  
P.R.O. = 0.103 ACRES  
NET = 0.108 ACRES

- TOTAL NUMBER OF \_\_\_\_\_
- 2 OWNERSHIPS
- 0 TOTAL TAKES
- 0 OWNERSHIPS WITH STRUCTURES INVOLVED
- 0 OWNERSHIPS WITH "P" ITEMS

RIGHT OF WAY SUMMARY

PARCEL NUMBER	OWNER	DEED RECD. VOL. PAGE	DEED AREA ACRES	TOTAL PRO ACRES	TOTAL TAKE ACRES	PRO IN TAKE ACRES	NET TAKE ACRES	NET RESIDUE ACRES	REMARKS	AS ACQUIRED	
										VOL.	PAGE
101 WD	JERALDINE G. WISTINGHAUSEN NKA JERALDINE G. GRILL, ET. AL.	175 / 183 197 / 451	70.000	2.347	0.218	0.114	0.104	67.549		284	292
102 WD	JOHN ROBERT HINKLE, L.E. KAREN HINKLE WHITNEY, 1/2 INT. HAROLD J. HINKLE, 1/2 INT.	265 / 273	131.000	3.428	0.211	0.103	0.108	127.464		284	775

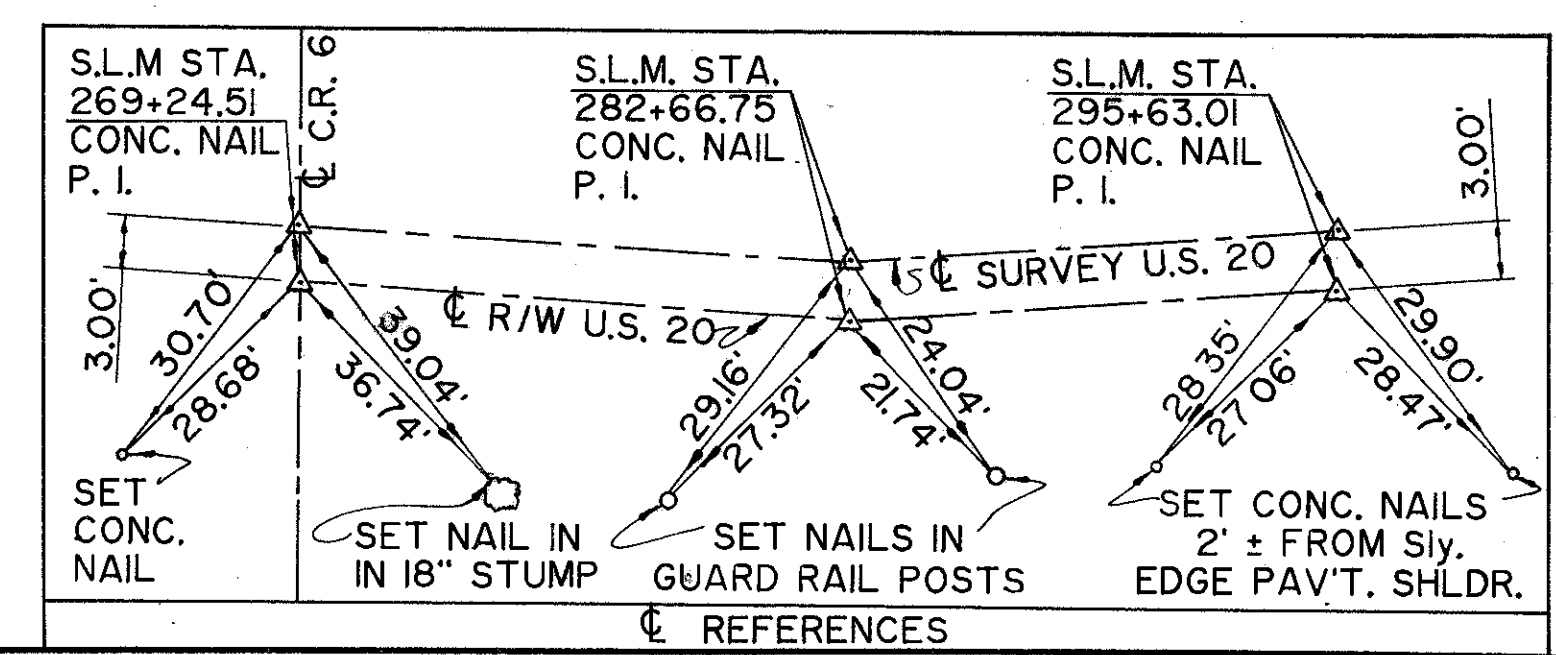

PARC. NO.	DATE	REVISIONS
102	8-9-89	REVISE VOL & PAGE
101-102	4-24-89	OWNERSHIP CHANGE
101/102	3-22-89	REVISE & DISTANCES
	116189	SUBMISSION TO O.D.O.T.

SUMMARY OF ADDITIONAL R.O.W./R.O.W. PLAN WIL - 20 - 5.33

38307 021450

McDONNELL PROUDFOOT ASSOCIATES consulting engineers