

STATE OF OHIO
DEPARTMENT OF HIGHWAYS AND PUBLIC WORKS
DIVISION OF HIGHWAYS
BUREAU OF CONSTRUCTION

TOLEDO-ANGOLA ROAD

I.C.H. No. 21. SEC. "C". PET. No. 4746.

WILLIAMS COUNTY

BRIDGEWATER TWP. JAN. 1924.

FED. RD. DIST. No.	STATE	FED. AID PROJECT	FISCAL YEAR
10	OHIO	386-A AMENDED	1926

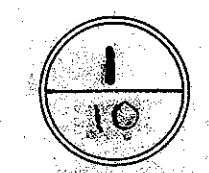

Note: Apparently this project was built in two parts: - The grading only in 1924 and the paving in 1926.

I.C.H. No. 21. SEC. "C".
WILLIAMS COUNTY

Title Page	p. 1.
Typical Cross Section	p. 2 & 3.
Plans & Profile	p. 4 to 10 incl.
Gross Sections	p. 11 to 22 incl.
Structural Plans	p. 23 to 26 incl.
Summary Sheet	p. 27.

The Standard Specifications of the State of Ohio Division of Highways in force on date of contract will govern this improvement.

I hereby approve these plans and declare that the making of this improvement will require the closing to traffic of the highway and that detours will be provided as shown on the plan and estimates.

Approved: J. P. Fisher
Date: 1-28-24 Resident Engineer.

Approved: M. J. Henshaw
Date: 5-15-26 Res. Dep. State Highway Commissioner.

Approved: G. F. Ahlesinger Jerry J. Burk
Date: 5/14/24 State Highway Engineer 5-19-26

Approved: LaBoulay G. F. Ahlesinger
Date: 5/14/24 Director of Highways & Public Works. 5-14-24

Recommended for Approval: _____
Date: _____ District Engineer
Bureau of Public Roads.

Recommended for Approval: _____
Date: _____ Chief Engineer
Bureau of Public Roads.

Approved: _____
Date: _____ Chief of Bureau.

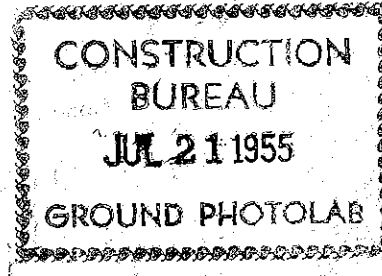

CONVENTIONAL SIGNS

- State Line _____
- County Line _____
- Township Line _____
- Section Line _____
- Property line not fenced _____
- Center Line _____
- City or Village Line _____
- Fence _____
- Telephone or Telegraph TTTT
- Steam railroad _____
- Electric Line _____

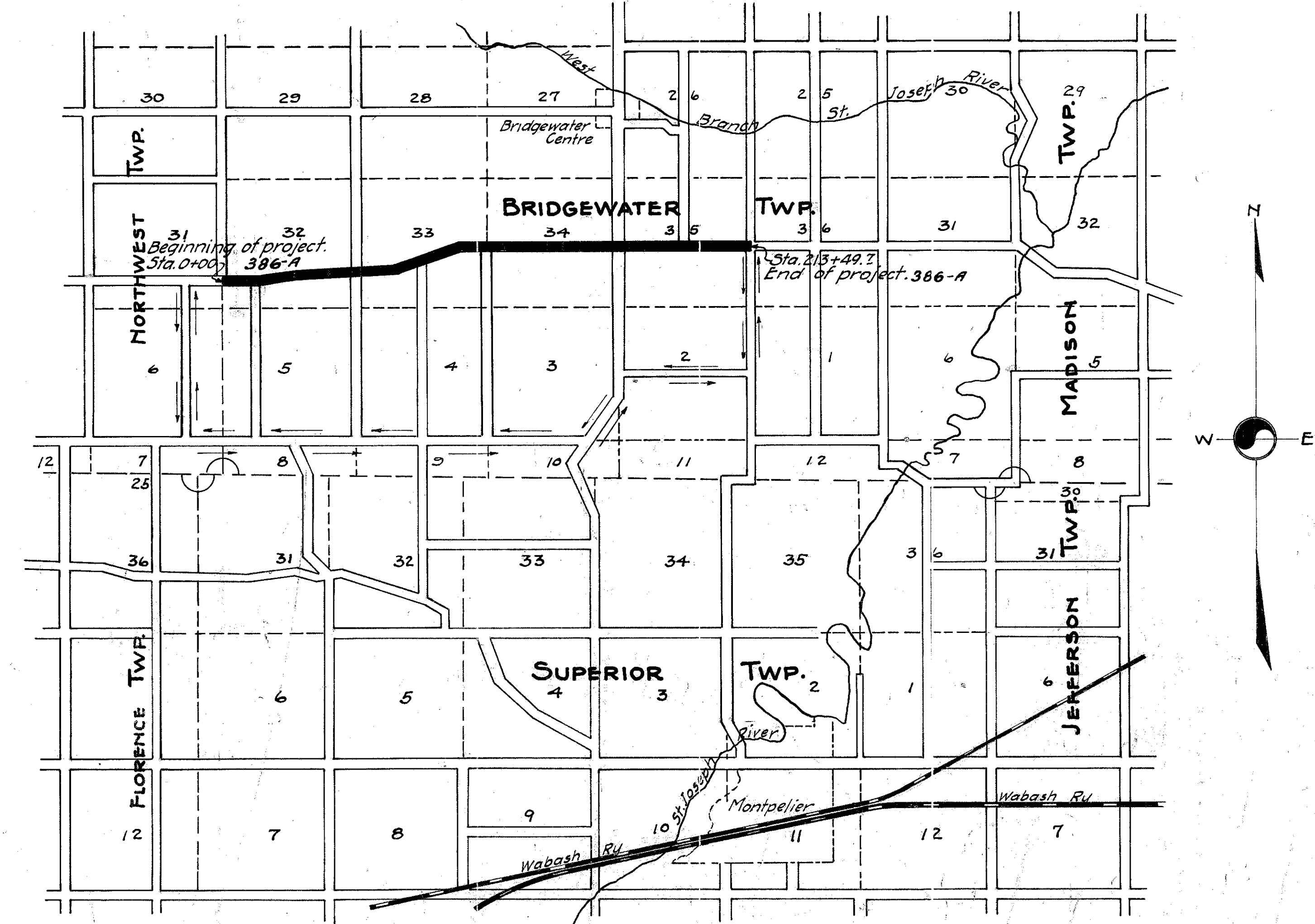

LOCATION PLAN

SCALE OF MILES 1/4 1/2 3/4 1 2 3

PORTION TO BE IMPROVED
DETOURS SHOWN THUS

Scales:-
Plan 1" = 100'
Profile, Vertical 1" = 10'
Profile, Horizontal 1" = 100'
Cross Sections 1" = 5'

We, the Commissioners of Williams County, hereby approve these plans and Certify that the right-of-way 60 feet wide is available for the construction, maintenance and repair of the above highway.

J. P. Fisher

Geo. Scott

W. Whitney

Date: 1-28-24 County Commissioners.
1-15-26

FED. RD DIST. NO.	STATE	FED AID PROJECT	FISCAL YEAR
10	OHIO	386-A AMENDED	1926

ICH No 21 SEC C WILLIAMS COUNTY

Left Edge of Pav.	Width	Station	Grade Elev.	Right Edge of Pav.	Grade Elev.
913.65	9.00	13+68.75	913.84	9.00	913.65
913.31	9.63	14+00	913.50	9.00	913.71
913.29	10.30	14+18.75	913.48	9.00	913.93
912.89	11.19	14+50	912.88	9.00	913.74
912.29	11.40	14+68.75	912.48	9.00	913.58
911.81	11.40	15+00	912.00	9.00	913.10
911.37	11.40	15+25	911.56	9.00	912.66
910.94	11.40	15+50	911.13	9.00	912.23
910.49	11.40	15+75	910.68	9.00	911.78
910.06	11.40	16+00	910.23	9.00	911.35
909.73	11.40	16+25	909.92	9.00	911.02
909.36	11.40	16+50	909.55	9.00	910.65
908.95	11.40	16+75	909.14	9.00	910.24
908.12	11.06	17+00	909.31	9.00	910.09
908.99	10.30	17+24.31	909.18	9.00	909.63
908.89	9.44	17+50	909.08	9.00	909.21
908.83	9.00	17+74.3	909.02	9.00	908.83

8.171 Sqyds Extra Pavement

Note - At all points where Vit. Sewer Pipe is indicated same is to be placed so as to connect present farm tiles with new concrete catch basins.

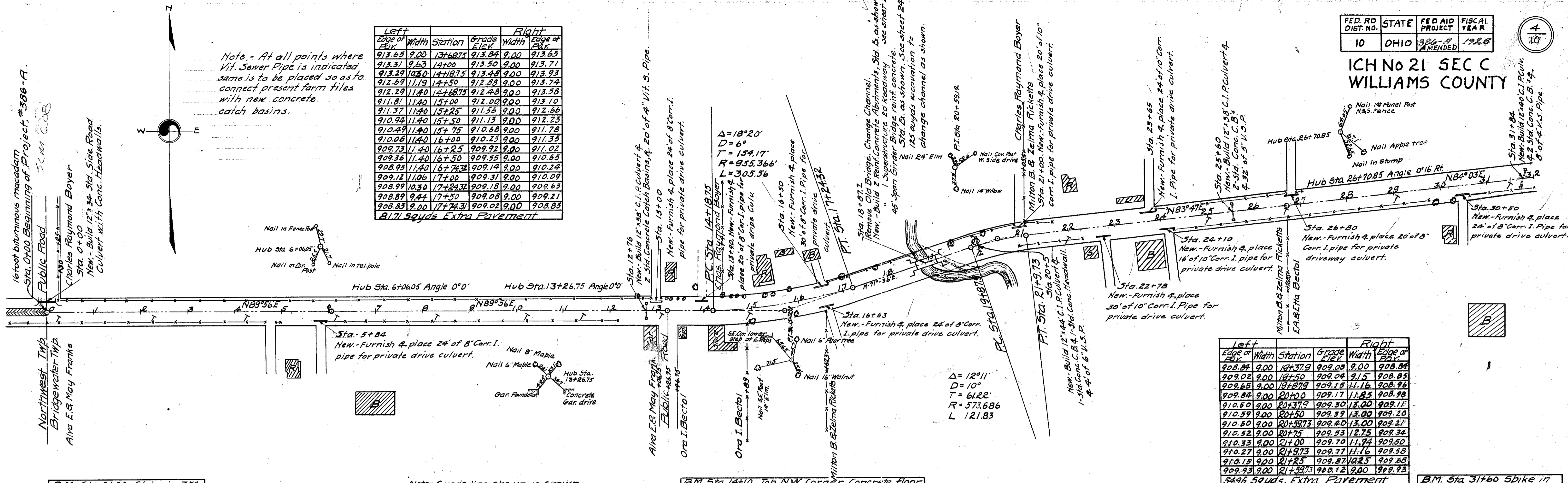

Left Edge of Pav.	Width	Station	Grade Elev.	Right Edge of Pav.	Grade Elev.
908.89	9.00	19+37.9	909.09	9.00	908.89
909.02	9.00	19+50	909.04	9.15	908.85
909.65	9.00	19+87.9	909.15	11.16	908.96
909.84	9.00	20+00	909.17	11.85	908.98
910.50	9.00	20+37.9	909.30	13.00	909.11
910.59	9.00	20+50	909.39	13.00	909.20
910.60	9.00	20+59.73	909.40	13.00	909.21
910.52	9.00	20+75	909.53	12.75	909.34
910.33	9.00	21+00	909.70	11.74	909.50
910.27	9.00	21+9.73	909.77	11.16	909.58
910.19	9.00	21+25	909.87	10.25	909.65
909.93	9.00	21+59.73	910.12	9.00	909.93

5.496 Sqyds Extra Pavement

B.M. Sta 0+00 Spike in 3rd Hickory to South Elev. 923.63

Note: Grade line shown is crown of finished pavement.

B.M. Sta 14+10 Top N.W. Corner Concrete floor of Store Porch Elev. 914.83

B.M. Sta 31+60 Spike in Hickory to North Elev. 917.14

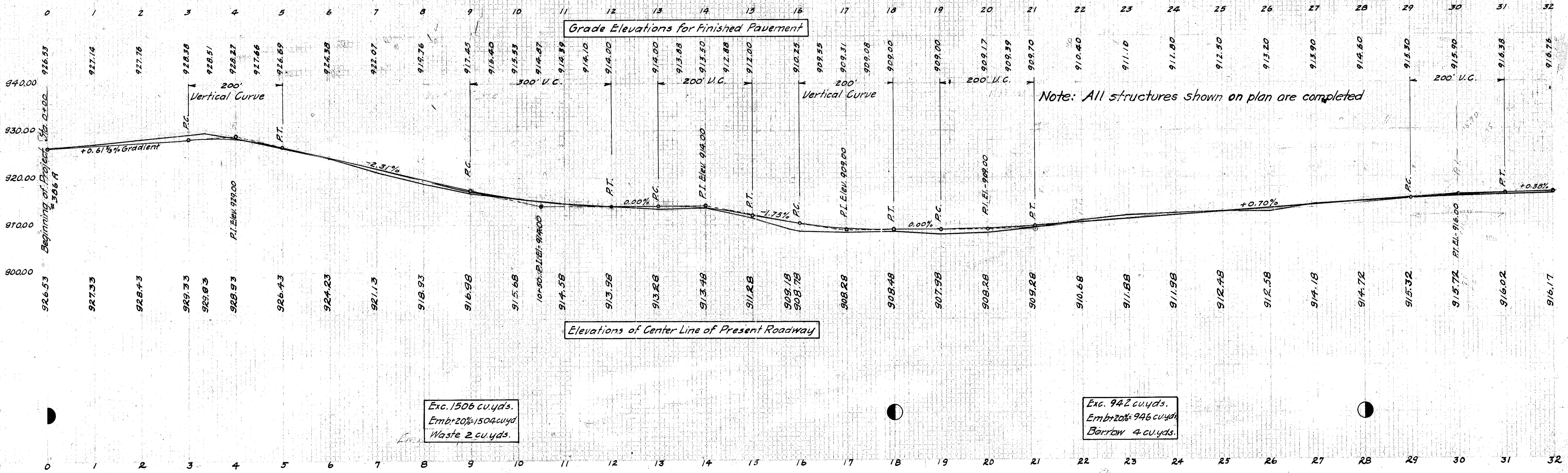

Exc. 1506 cu.yds.
Embr 20% 1504 cu.yd
Waste 2 cu.yds.

Exc. 942 cu.yds.
Embr 20% 946 cu.yd
Borrow 4 cu.yds.

Note: All structures shown on plan are completed

FED. RD. DIST. NO.	STATE	FED. AID PROJECT	FISCAL YEAR
10	OHIO	384-A AMENDED	1925

5/10

ICH No. 21 SEC. C
WILLIAMS COUNTY

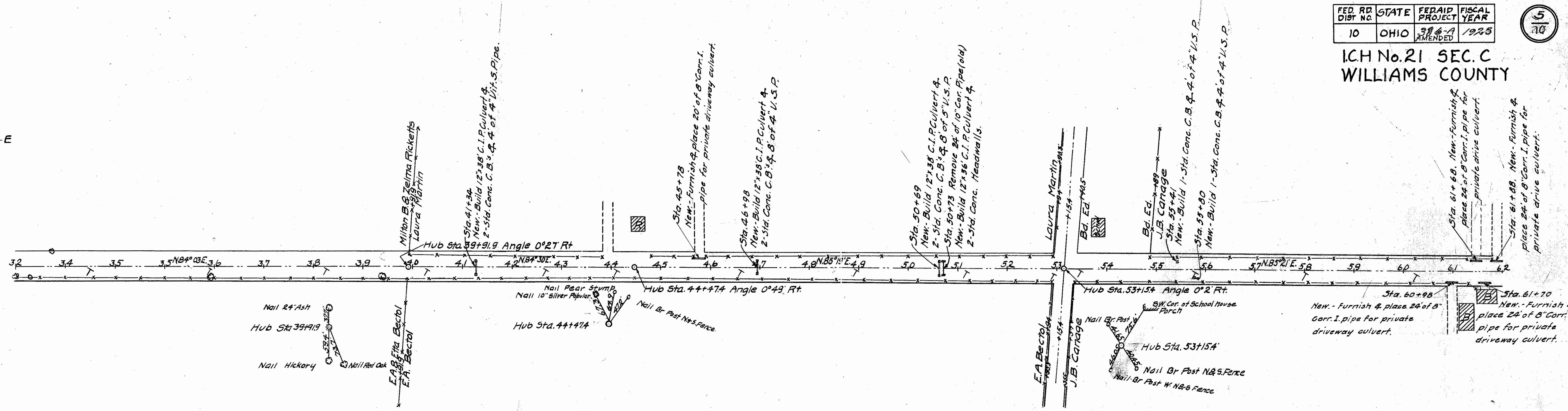
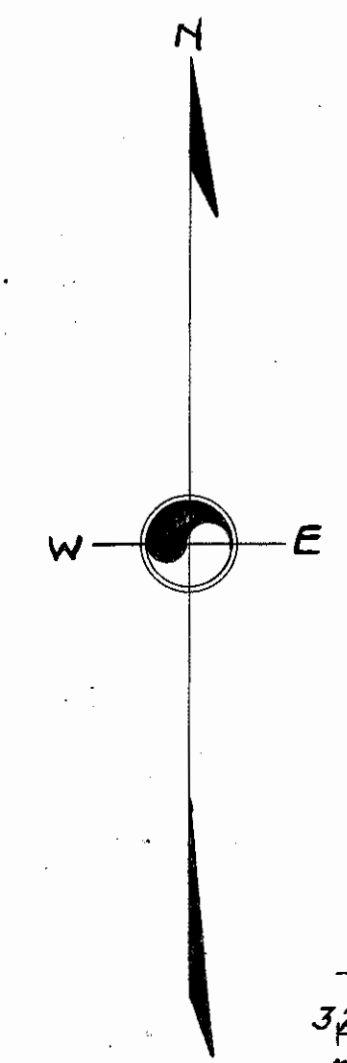

B.M. Sta. 35+90 Spike in 26' Elm to South Elev. 920.93

Note: Grade line shown is Crown of Finished pavement

Note: All structures shown on plan are completed

B.M. Sta. 52+93 U.S.G.S. B.M. Spike in Corner Post N.W. Corner of Cross roads 2 Mi W. & 1/4 Mi S. of Bridge water

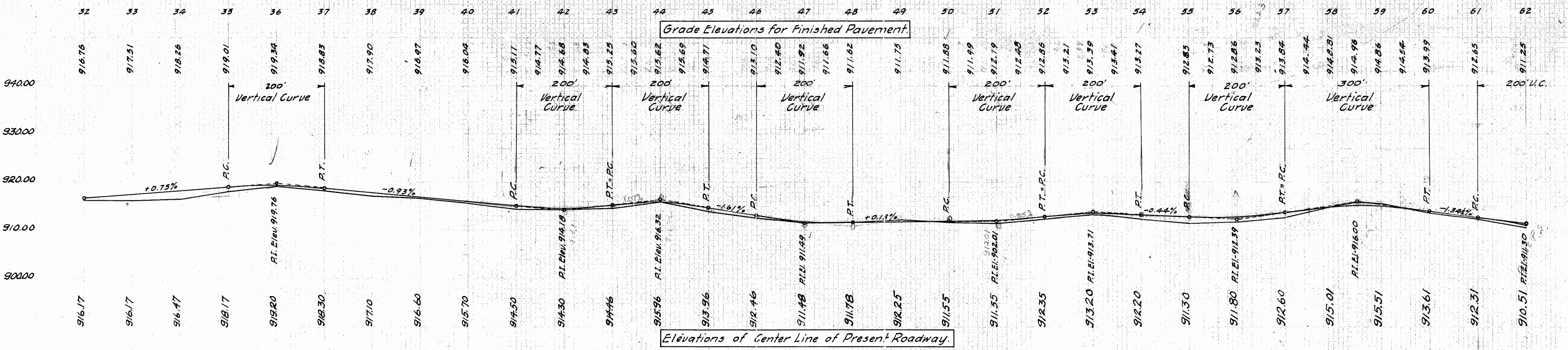

Exc. 639 cu.yds.
Emb.+20%=630cys
Waste 9cu.yds

Exc. 575 cu.yds.
Emb.+20%=584cys
Borrow 11cu.yds

Exc. 518 cu.yds.
Emb.+20%=515 cys.
Waste 3cu.yds.

32 33 34 35 36 37 38 39 40 41 42 43 44 45 46 47 48 49 50 51 52 53 54 55 56 57 58 59 60 61 62

ICH No. 21 SEC. C
WILLIAMS COUNTY

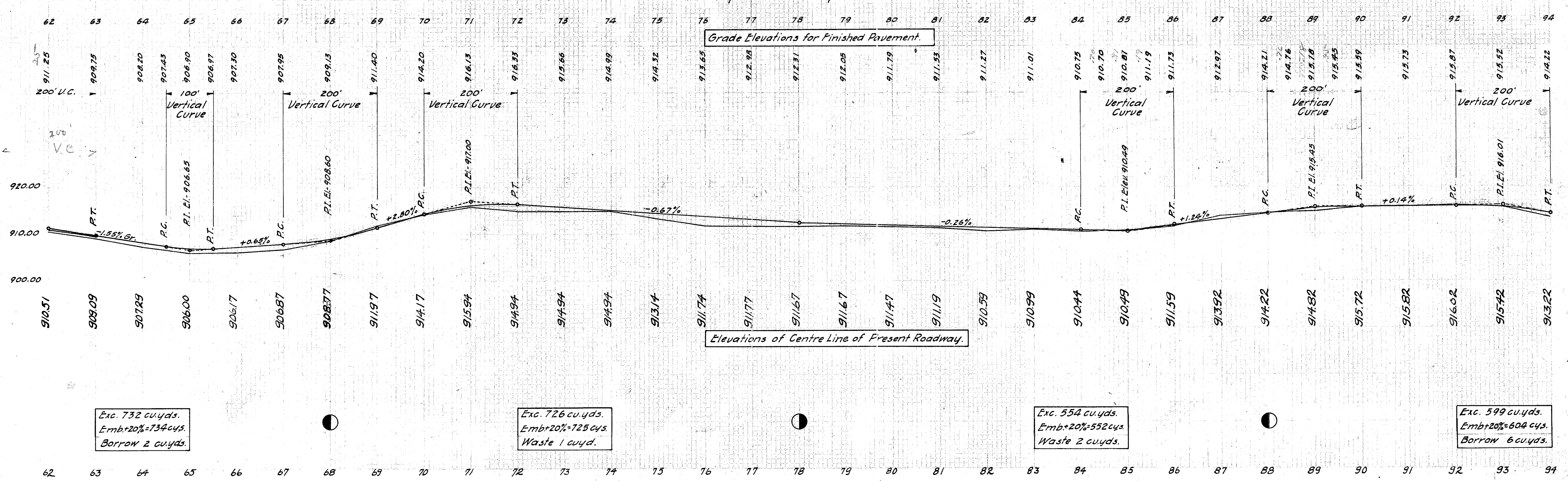
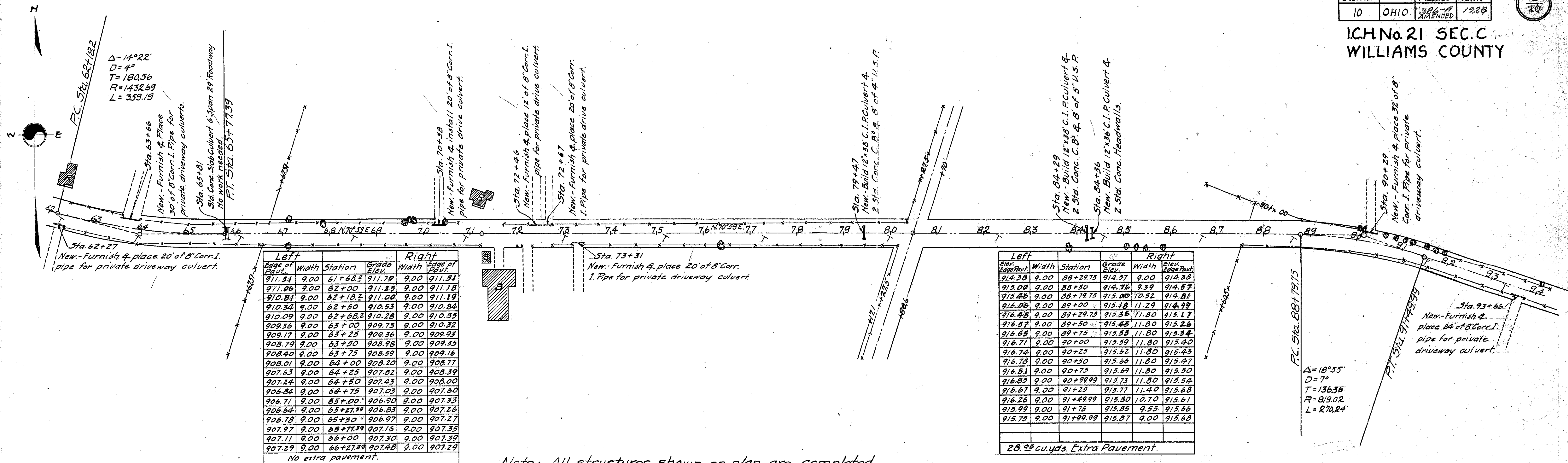

FED. RD. DIST. NO.	STATE	FED. AID PROJECT	FISCAL YEAR
10	OHIO	996-A AMENDED	1985

ICH. No. 21 SEC. C
WILLIAMS COUNTY

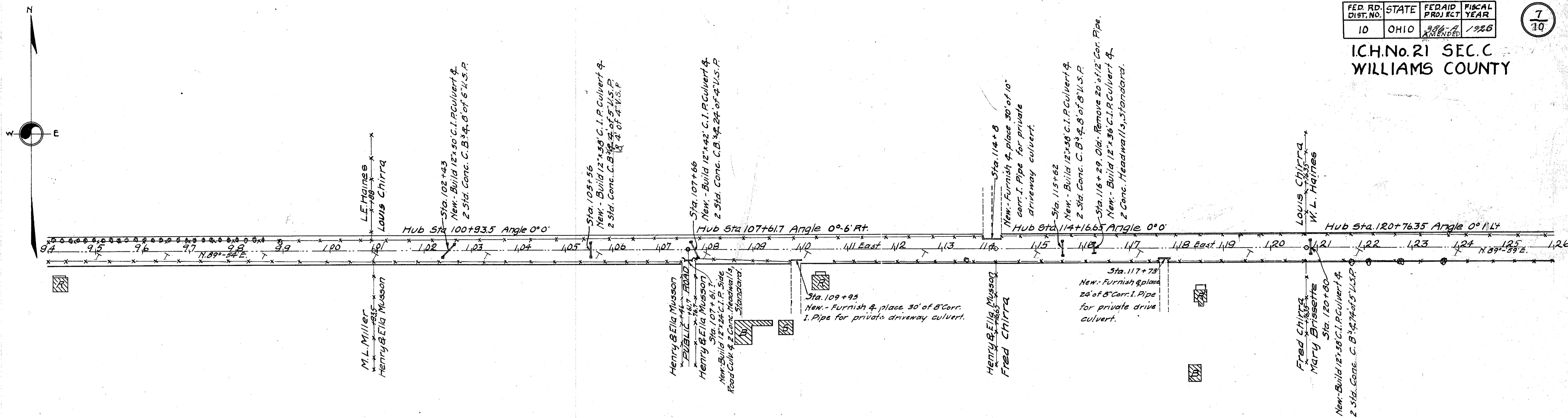

B.M. Spike in West one of row of Maples, El. - 914.11. Sta. 94+

B.M. Spike in 4th Maple from East End of row of trees, El. - 907.99. Sta. 98+

B.M. Spike in South Post to gate West side of N. & S. Road, El. - 904.64 Sta. 107+

Note: All structures shown on plan are completed

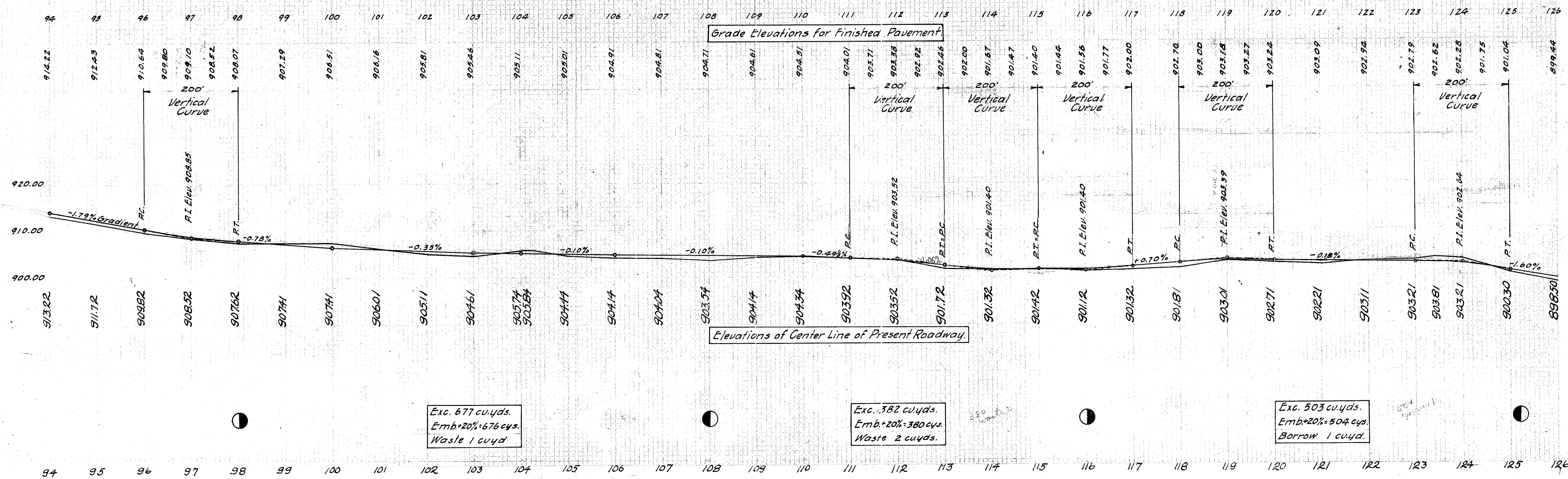

Exc. 677 cu. yds.
Emb. +20% = 676 cys.
Waste 1 cu. yd.

Exc. 382 cu. yds.
Emb. +20% = 380 cys.
Waste 2 cu. yds.

Exc. 503 cu. yds.
Emb. +20% = 504 cys.
Borrow 1 cu. yd.

FOR ANY QUESTIONS PLEASE CONTACT ODOT DISTRICT 2 REAL ESTATE AT 419-353-8131

FED. RD. DIST. NO.	STATE	FED. AID PROJECT	FISCAL YEAR
10	OHIO	30% - 70% AID	1998

8
10

I.C.H. No. 21 SEC. C
WILLIAMS COUNTY

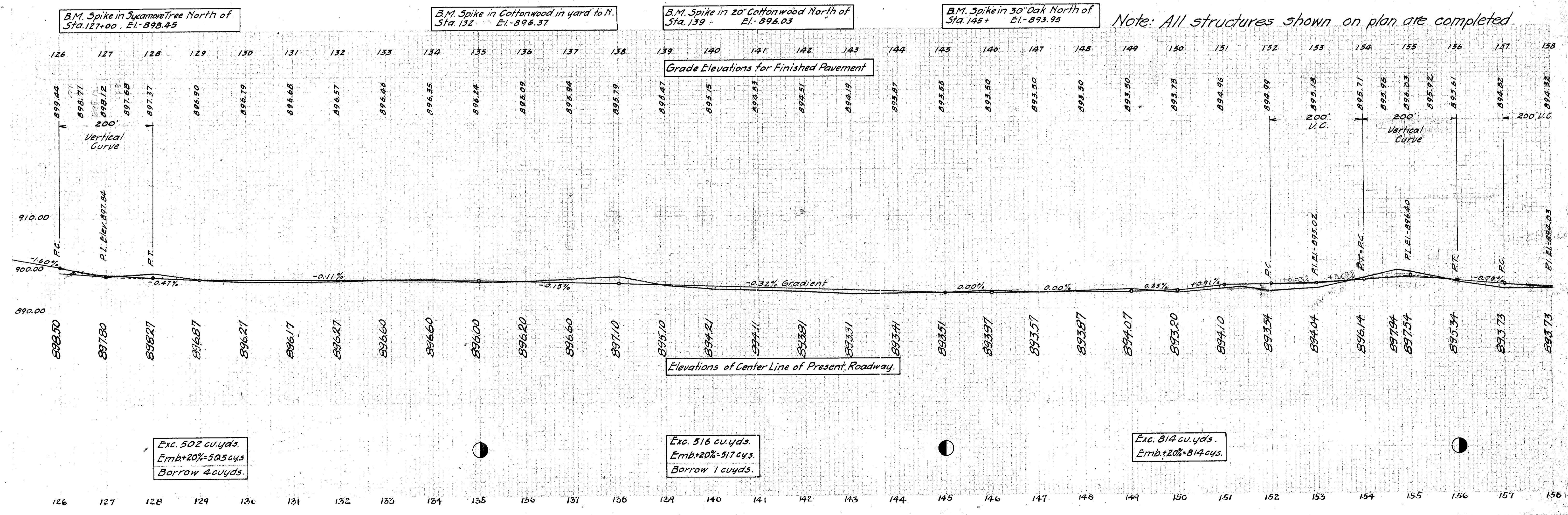
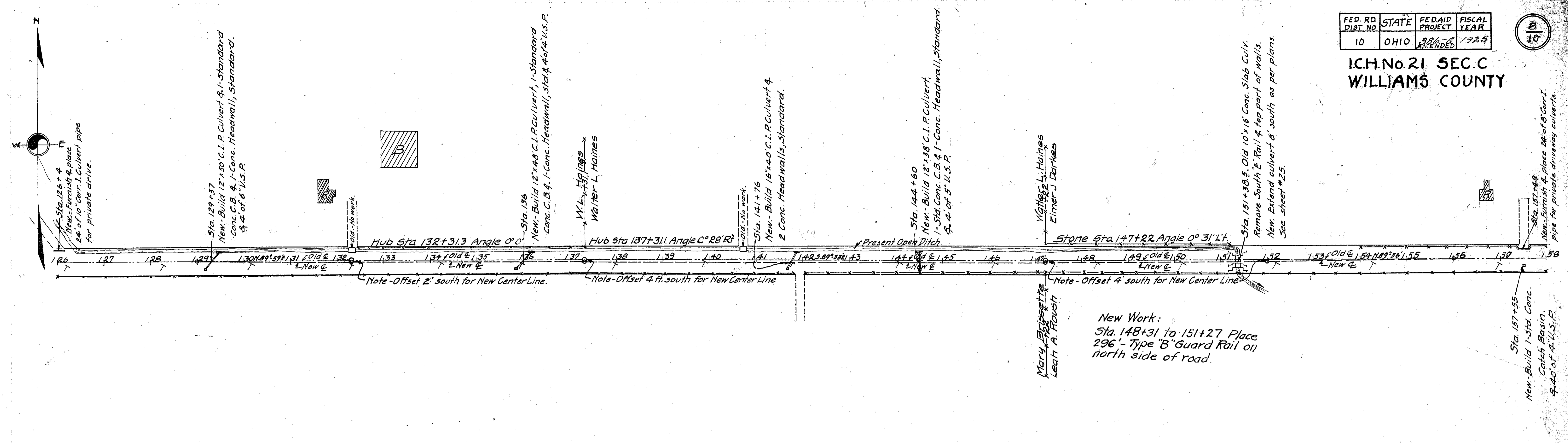

Note: All structures shown on plan are completed.

FED. RD. DIST. NO.	STATE	FED. AID PROJECT	FISCAL YEAR
10	OHIO	384-A AMENDED	1986

9
10

I.C.H. No. 21, SEC. C.
WILLIAMS COUNTY

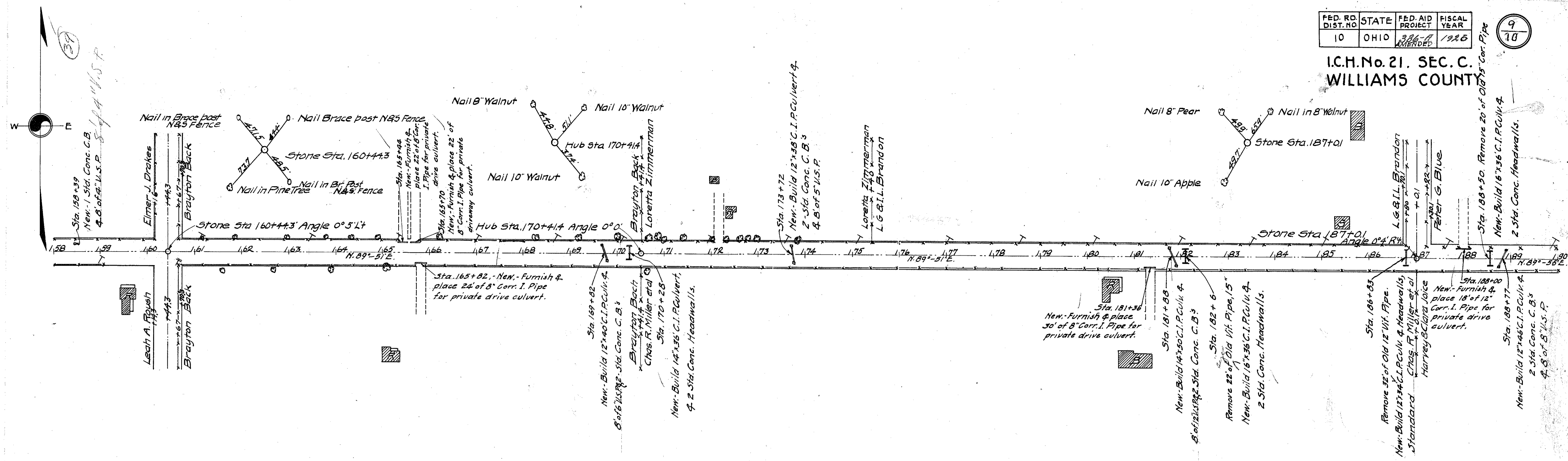

Note: All structures shown on plan are completed

B.M. Spike in Walnut Tree North of Sta. 169+00. El. - 888.84

B.M. Spike in Walnut Tree North of Sta. 180+00. El. - 893.08

Grade Elevations for Finished Pavement

Elevations of Centre Line of Present Roadway

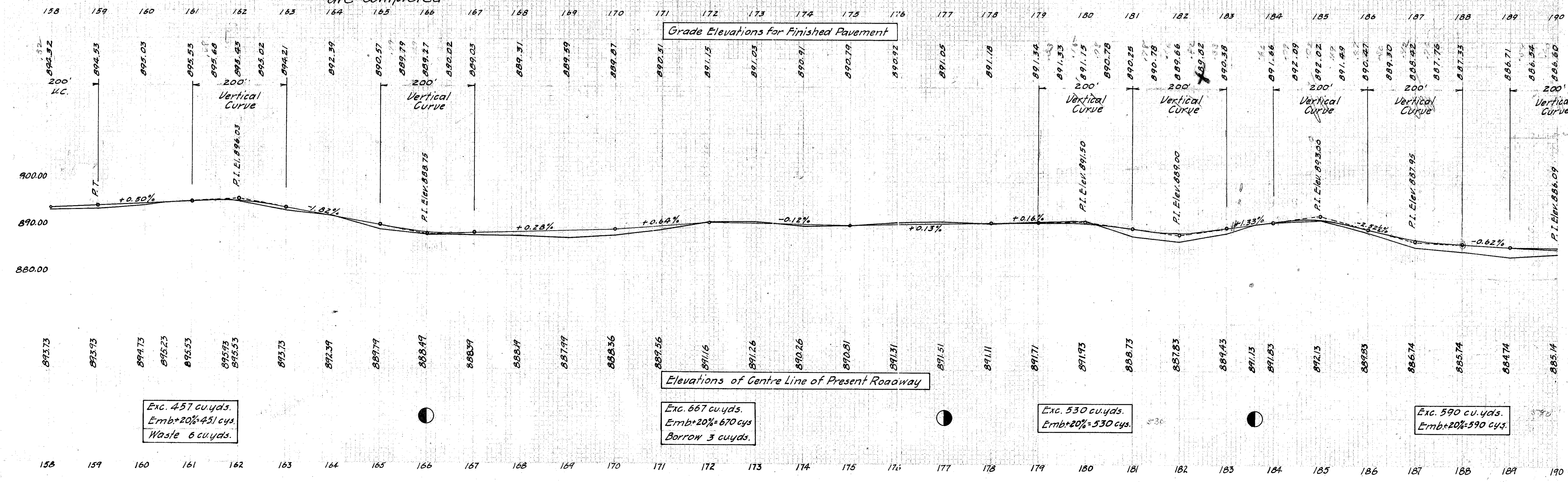

Exc. 457 cu.yds.
Emb+20%=451 cys.
Waste 6 cu.yds.

Exc. 667 cu.yds.
Emb+20%=670 cys.
Borrow 3 cu.yds.

Exc. 530 cu.yds.
Emb+20%=530 cys.

Exc. 590 cu.yds.
Emb+20%=590 cys.

FED. RD. DIST. No.	STATE	FED. AID PROJECT	FISCAL YEAR
10	OHIO	396-A AMENDED	1920

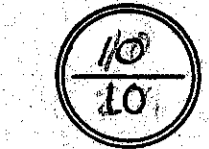

I.C.H. No. 21 Sec. C.
WILLIAMS COUNTY

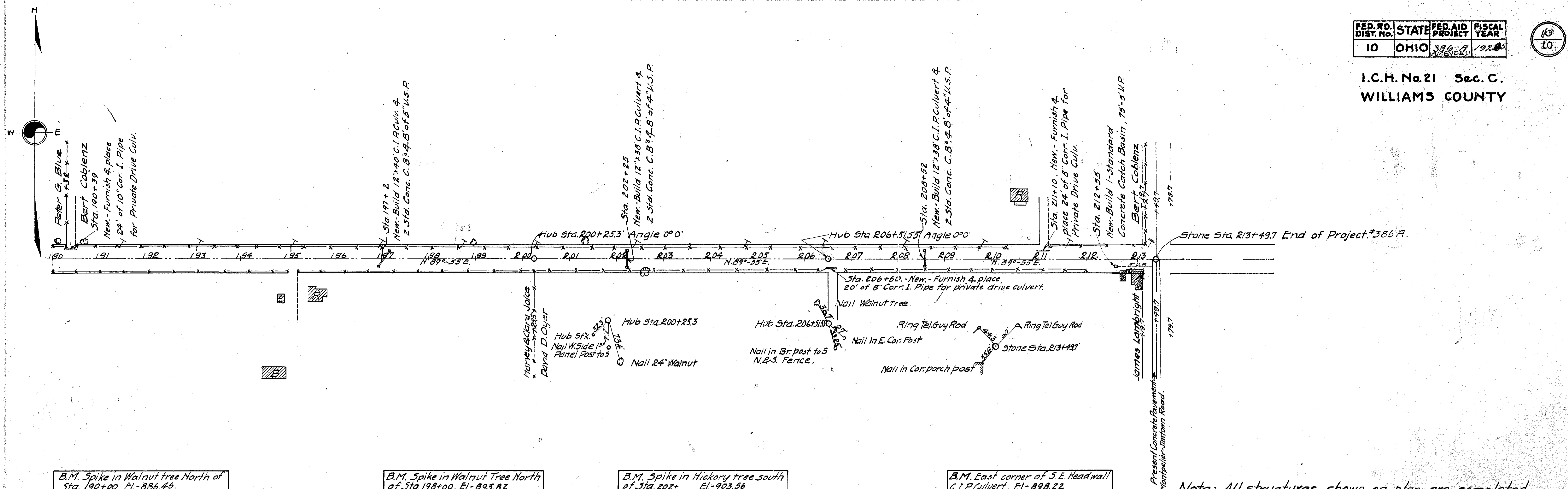

B.M. Spike in Walnut tree North of Sta. 190+00. El. - 886.46.

B.M. Spike in Walnut Tree North of Sta. 198+00. El. - 893.82

B.M. Spike in Hickory tree south of Sta. 202+ El. - 903.56

B.M. East corner of S.E. Headwall C.I. Culvert, El. - 898.22

Note: All structures shown on plan are completed.

