

OHIO	FHWA REGION 5
WIL-20-12.79	
BRF - 69(109)	FEDERAL PROJECT

# STATE OF OHIO

## DEPARTMENT OF TRANSPORTATION

### WIL-20-12.79

### MADISON TOWNSHIP, SEC. 29

### WILLIAMS COUNTY

## R/W ONLY

## ACQUIRING AGENCY

## -STATE OF OHIO-

2 WORKING DAYS  
**BEFORE YOU DIG**  
CALL TOLL FREE 800-362-2764  
OHIO UTILITIES PROTECTION SERVICE

#### CONVENTIONAL SIGNS

- |  |   |
|--|---|
| County Line _____                            | Limited Access (only) _____ LA _____              |
| Township Line _____                          | Right of Way (only) _____ RW _____                |
| Section Line _____                           | Limited Access & Right of Way _____ LA & RW _____ |
| Corporation Line _____ or _____              | Existing Right of Way _____                       |
| Fence Line (existing) _____ (proposed) _____ | Property Line _____ in existing fence _____       |
| Center Line _____ 352 _____ 353 _____        | Railroad _____ or _____                           |
| Trees ☁, Stumps ⚓; (to be removed) ✂ ✂       | Guardrail (existing) _____ (proposed) _____       |
| Utility Poles: Telephone ⚡, Power ⚡, Light ⚡ |   |

#### INDEX OF SHEETS

- |                            |   |
|----------------------------|---|
| Title Sheet                | - |
| Project Survey Plat        | 1 |
| Property Map & R/W Summary | 2 |
| Right of Way Plan          | 3 |

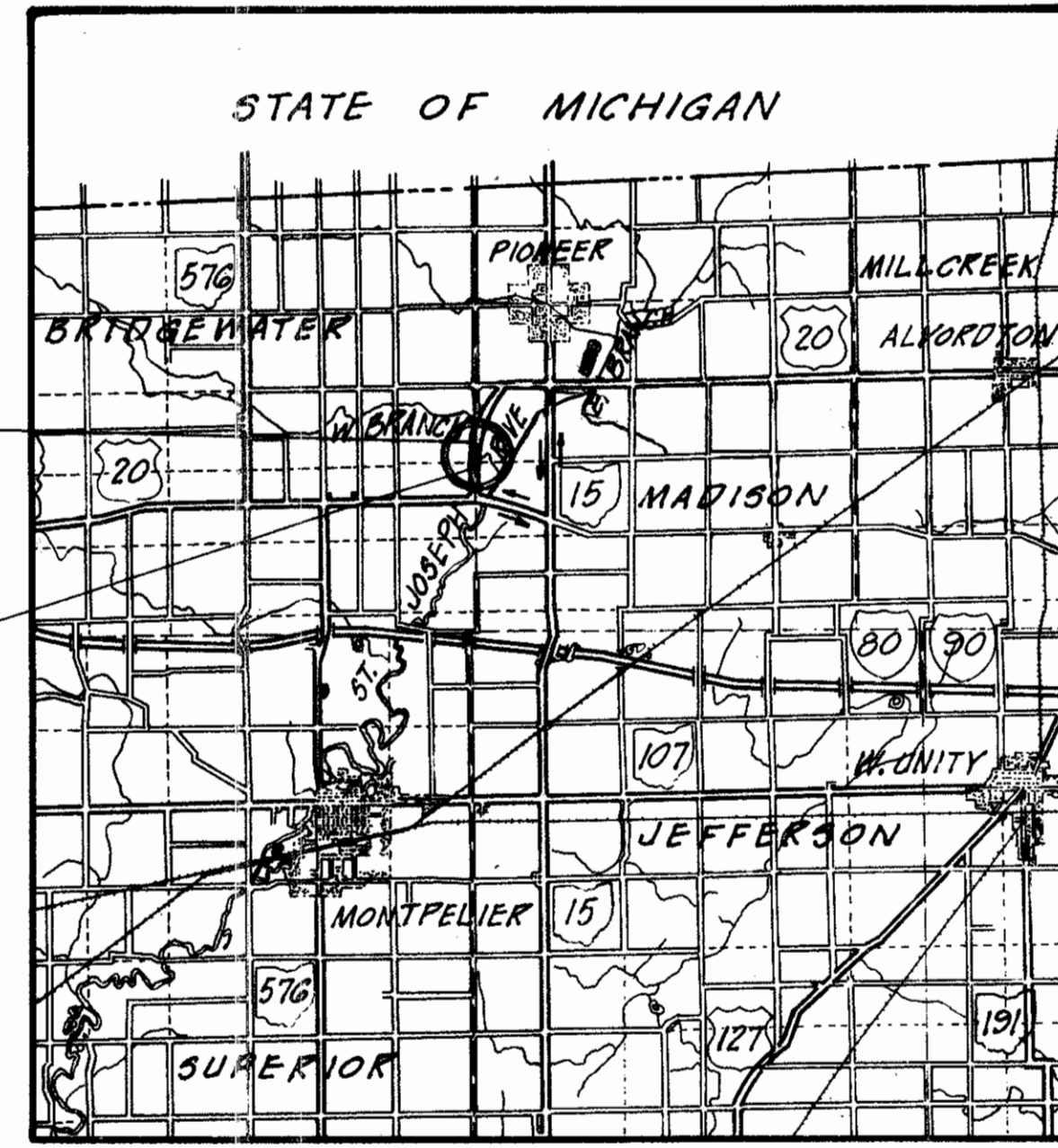

#### SCALES

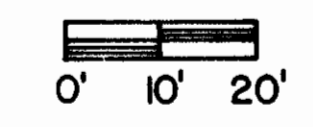

Plan:

Approved \_\_\_\_\_  
Date \_\_\_\_\_ Assistant Deputy Director  
Real Estate Administration

Approved \_\_\_\_\_  
Date \_\_\_\_\_ Director, Department of Transportation

DEPARTMENT OF TRANSPORTATION  
FEDERAL HIGHWAY ADMINISTRATION

APPROVED :

\_\_\_\_\_  
DIVISION ADMINISTRATOR

\_\_\_\_\_  
DATE

Survey and  
Plans By: SSOE, INC. TOLEDO, OHIO

Project: WIL 20-12.79  
Date of Letting \_\_\_\_\_ 198\_\_\_\_, Contract No. \_\_\_\_\_

TA ER Memo 9.22.89  
 R 7020  
 2#  
 H. B. O.

# PROJECT SURVEY PLAT

## WIL - 20 - 12.79

### MADISON AND BRIDGEWATER TOWNSHIP WILLIAMS COUNTY, OHIO

T9S R2W

FHWA REGION	STATE	PROJECT	TYPE FUNDS
5	OHIO	BRF 69(109)	

27  
29  
1  
3

RIW ONLY - WILLIAMS COUNTY  
WIL - 20 - 12.79

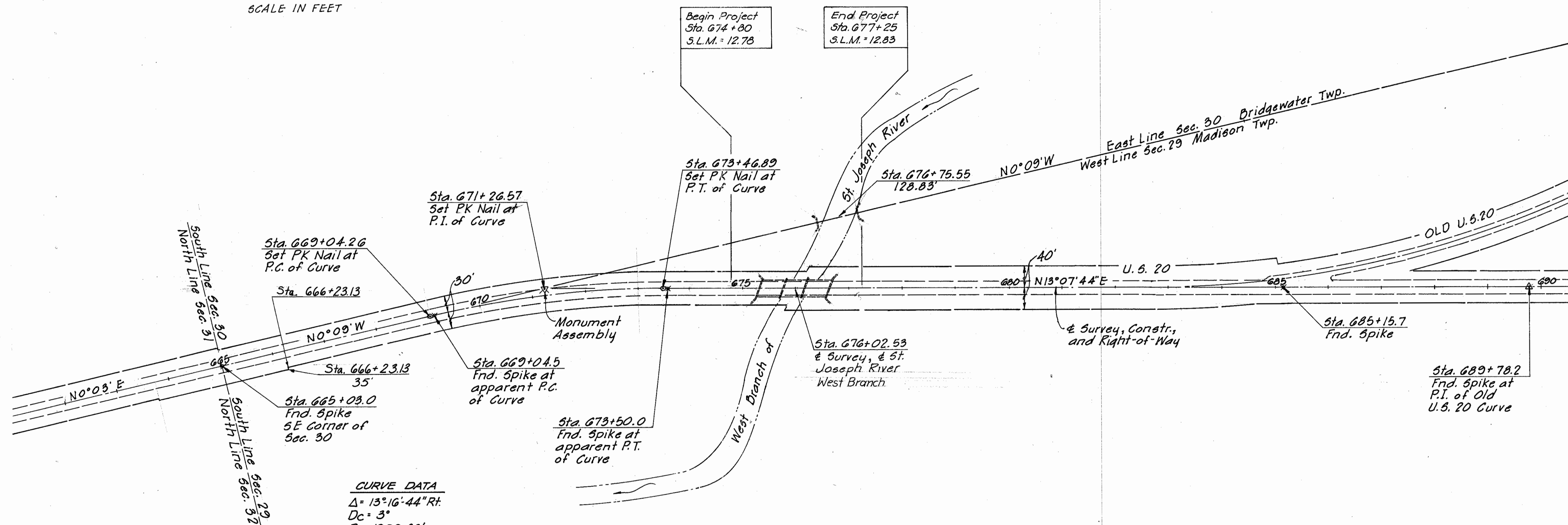
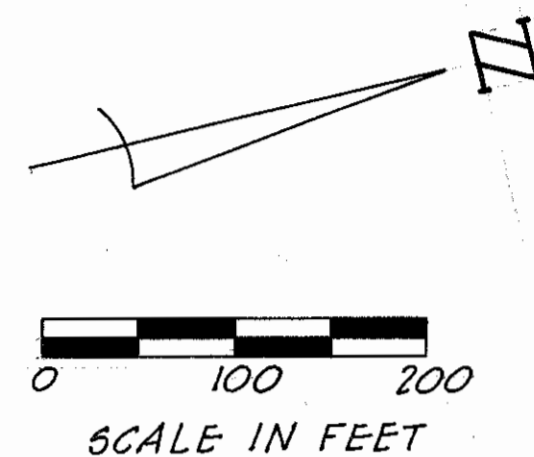

**CURVE DATA**

$\Delta = 13^{\circ}16'44''$  Rt.

$D_c = 3'$

$R = 1909.86'$

$T = 222.31'$

$E = 12.90'$

$L = 442.63'$

P.C. = Sta. 669+04.26

P.I. = Sta. 671+26.57

P.T. = Sta. 673+46.89

**LEGEND**

⊗ Monument Assembly at P.I.

⊗ Monument Assembly on P.O.T.

Monument Assemblies to be placed on Centerline at the following locations during construction.

P.I. Sta. 671+26.57	U.S. 20

Received: \_\_\_\_\_

Recorded: \_\_\_\_\_

Book: \_\_\_\_\_

Page: \_\_\_\_\_

County Recorder

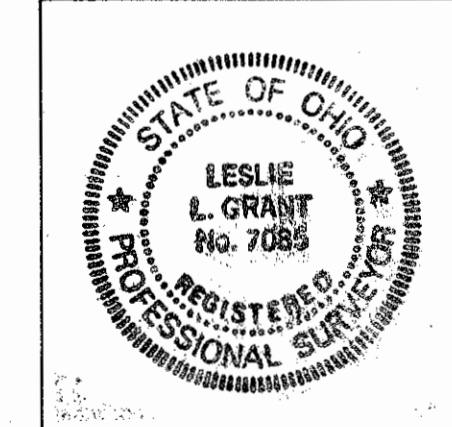

Surveyor's Seal

I hereby certify that this Plat is a true Delineation of a survey made for the Ohio Department of Transportation in 1988 by S.S.O.E. Inc., Toledo, Ohio.

*Leslie L. Grant*  
Leslie L. Grant  
Reg. Surv. No. 7085  
Date Sept. 29, 1989

Signed \_\_\_\_\_  
Randolf L. Germann  
District Deputy Director  
Date: \_\_\_\_\_

Scanned July 1997

TA ER Map No. 22689

PROPERTY MAP

WILLIAMS COUNTY  
MADISON TOWNSHIP  
T9S R2W  
SECTION 29  
BRIDGEWATER TOWNSHIP  
T9S R2W  
SECTION 30

FHWA REGION	STATE	PROJECT	TYPE FUNDS
5	OHIO	BRF-69(009)	

25  
29

WILLIAMS COUNTY  
WIL - 20 - 12.79

2  
3

S.J.N. 022620

UTILITY OWNERS	
TYPE	NAME & ADDRESS
Telephone	General Telephone 115 North Lynn St. Bryan, Ohio 43506 Telephone: (419) 636-2634
Power	Toledo Edison 134 North Fulton St. Wauseon, Ohio 43567 Telephone: (419) 395-2060

The location of the underground utilities shown on these plans are as obtained from the owners of the utilities as required by Section 153.64, Ohio Revised Code.

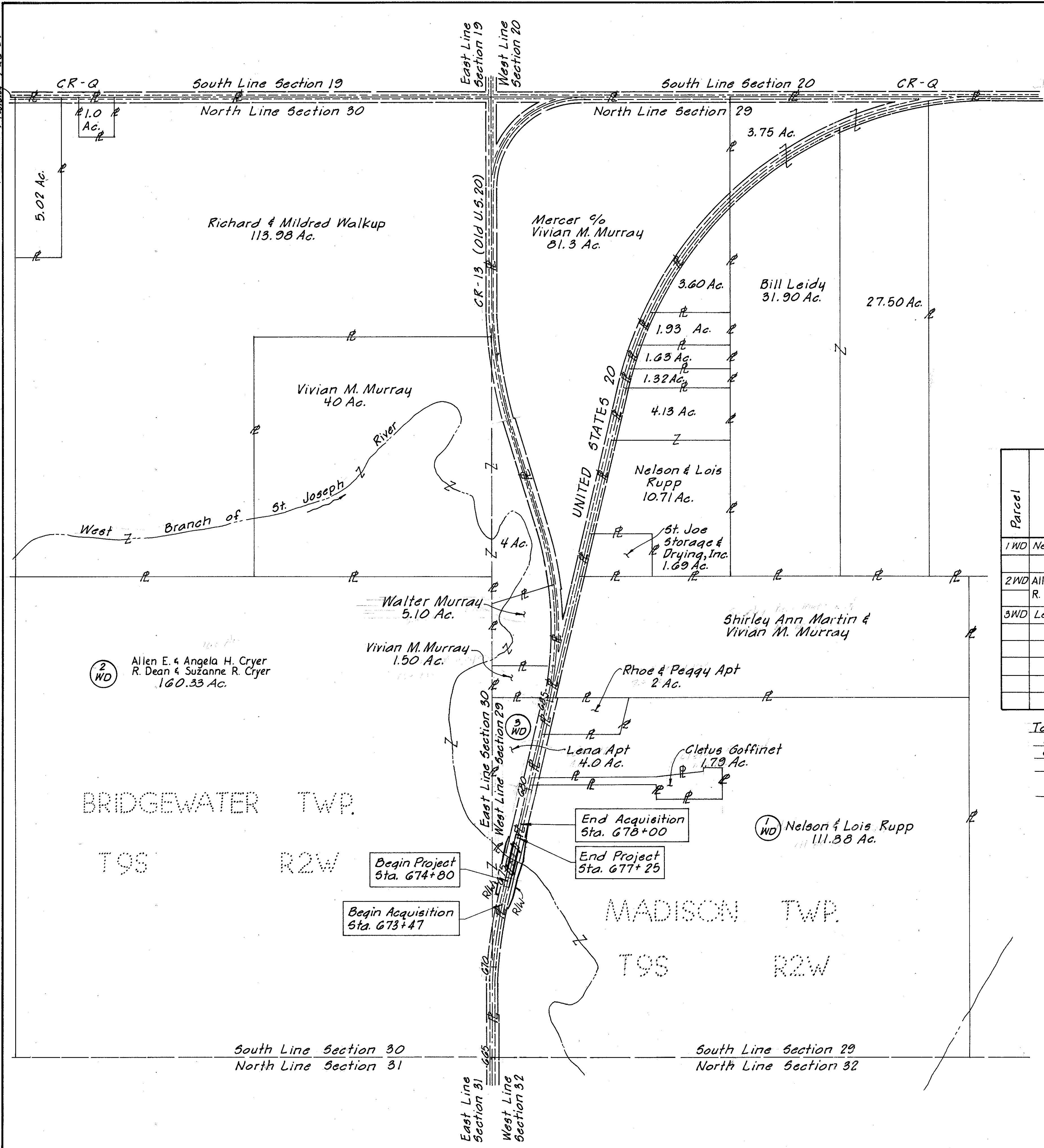
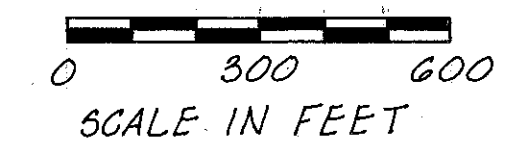

Parcel	Owner	Sheet No.	Owners Record		Record Area	Total P.R.O.	Gross Take	P.R.O. in Take	Net Take	Structures	Net Residue		Type Fund	Remarks and Personality	As Acquired	
			Book	Page							Left	Right			Book	Page
1 WD	Nelson E. & Lois J. Rupp	3	259	117	111.88	1.403	0.528	0.362	0.166	0		110.311	STATE		285	1019
2 WD	Allen E. & Angela H. Cryer R. Dean & Suzanne R. Cryer	3	223 223 255	349 353 967	160.33	0.763	0.252	0.152	0.100	0		159.467	STATE	Et. Al. Undivided interest conveyed to R. Dean Cryer & Allen E. Cryer in Vol. 223, Pg. 349; Vol. 223, Pg. 353; Vol. 285, Pg. 267	285	1015
3 WD	Lena Apt	3	181 222	240 473	4.00	0.828	0.134	0.102	0.032	0		3.140	STATE	1/2 Interest 1/2 Interest	285	1017

Total Number of:  
 3 Ownerships  
 0 Total Takes  
 0 Ownerships with Structures Involved  
 0 Ownerships with "P" Items

Completion Date: \_\_\_\_\_

REV	DATE	DESCRIPTION
2	12-13-89	PAR 3, ADD VOL & PAGE
1	12-13-89	PAR 2, REVISE OWNERSHIP

BRIDGEWATER TWP.  
SECTION 30  
T9S R2W

F.H.W.A. REGION	STATE	PROJECT	TYPE FUNDS
5	OHIO	BRF 69 (109)	

29  
29

WILLIAMS COUNTY  
WIL-20-12.79

3  
3

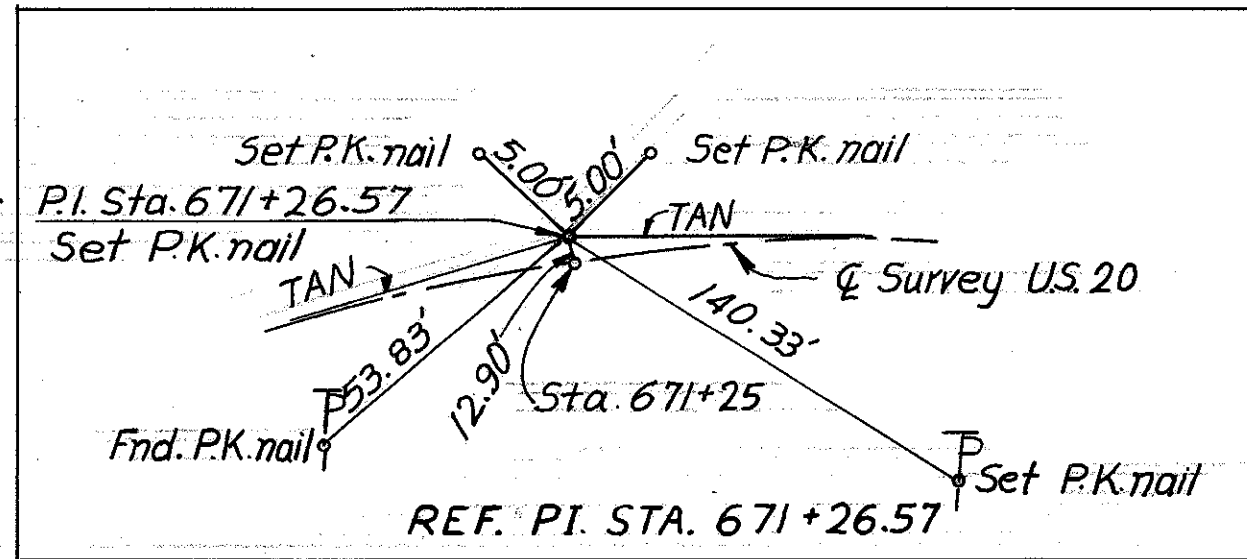

(2) Allen E. & Angela H. Cryer  
R. Dean & Suzanne R. Cryer  
160.33 AE  
Gross = 0.252 AE  
P.R.O. = 0.152 AE  
Net Take = 0.100 AE

(3) Lena Apt  
4.0 AE  
Gross = 0.134 AE  
P.R.O. = 0.102 AE  
Net Take = 0.032 AE

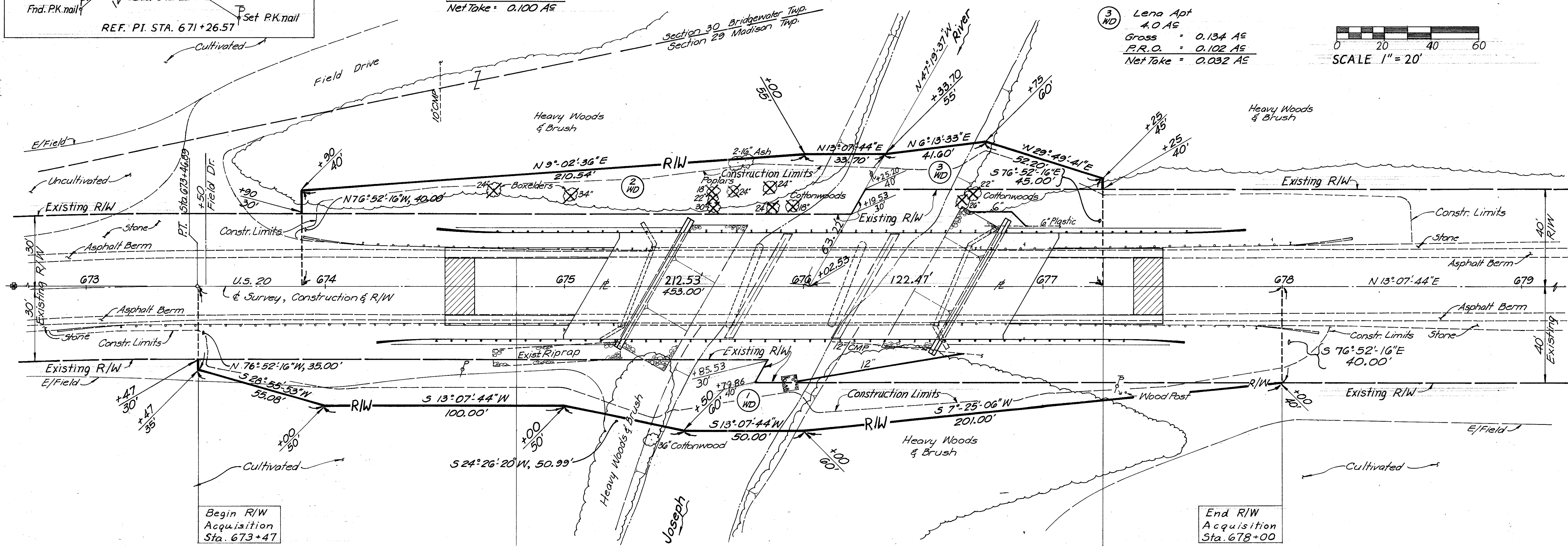
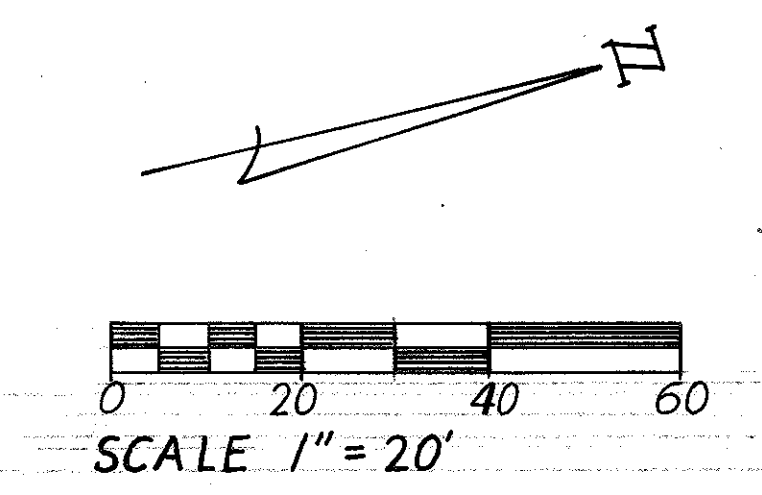

Begin R/W Acquisition Sta. 673+47

End R/W Acquisition Sta. 678+00

Begin Project Sta. 674+80

End Project Sta. 677+25

(1) Nelson E. & Lois J. Rupp  
111.88 AE  
Gross = 0.528 AE  
P.R.O. = 0.362 AE  
Net Take = 0.166 AE

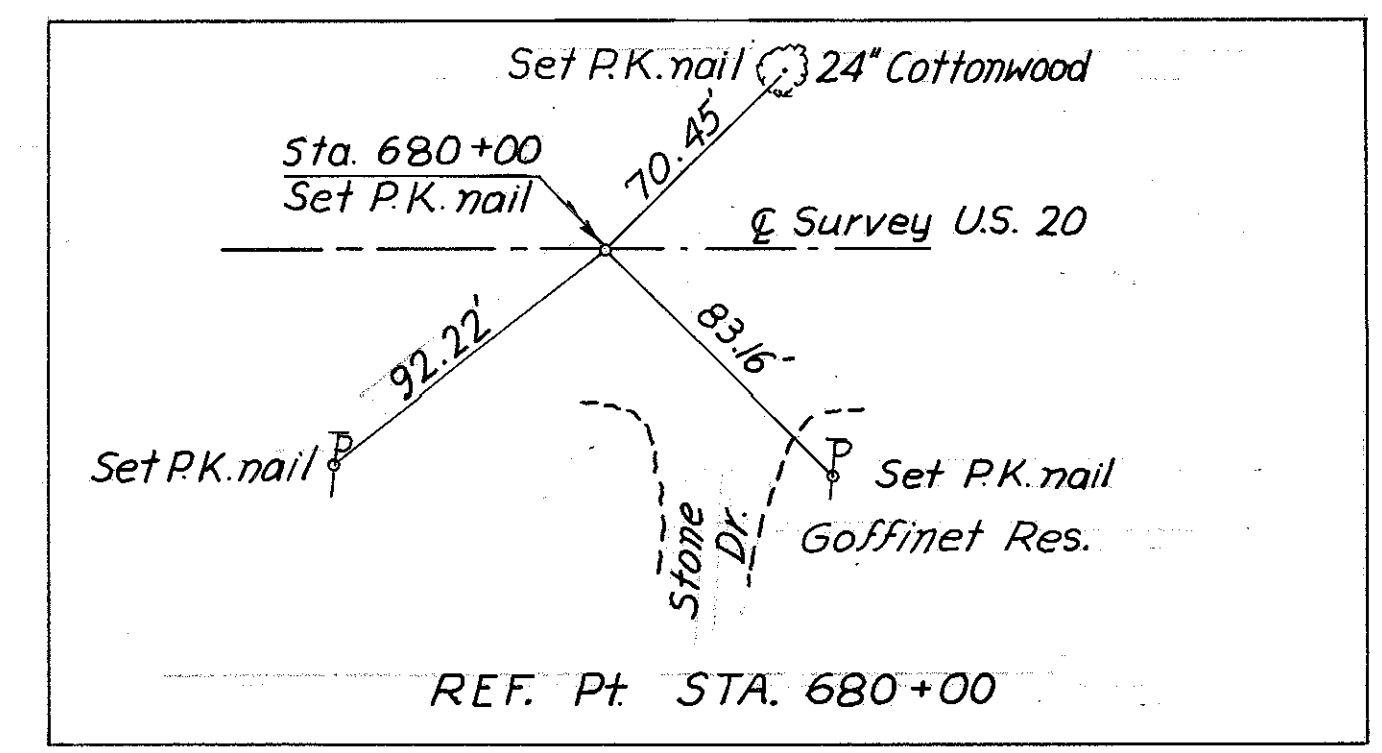
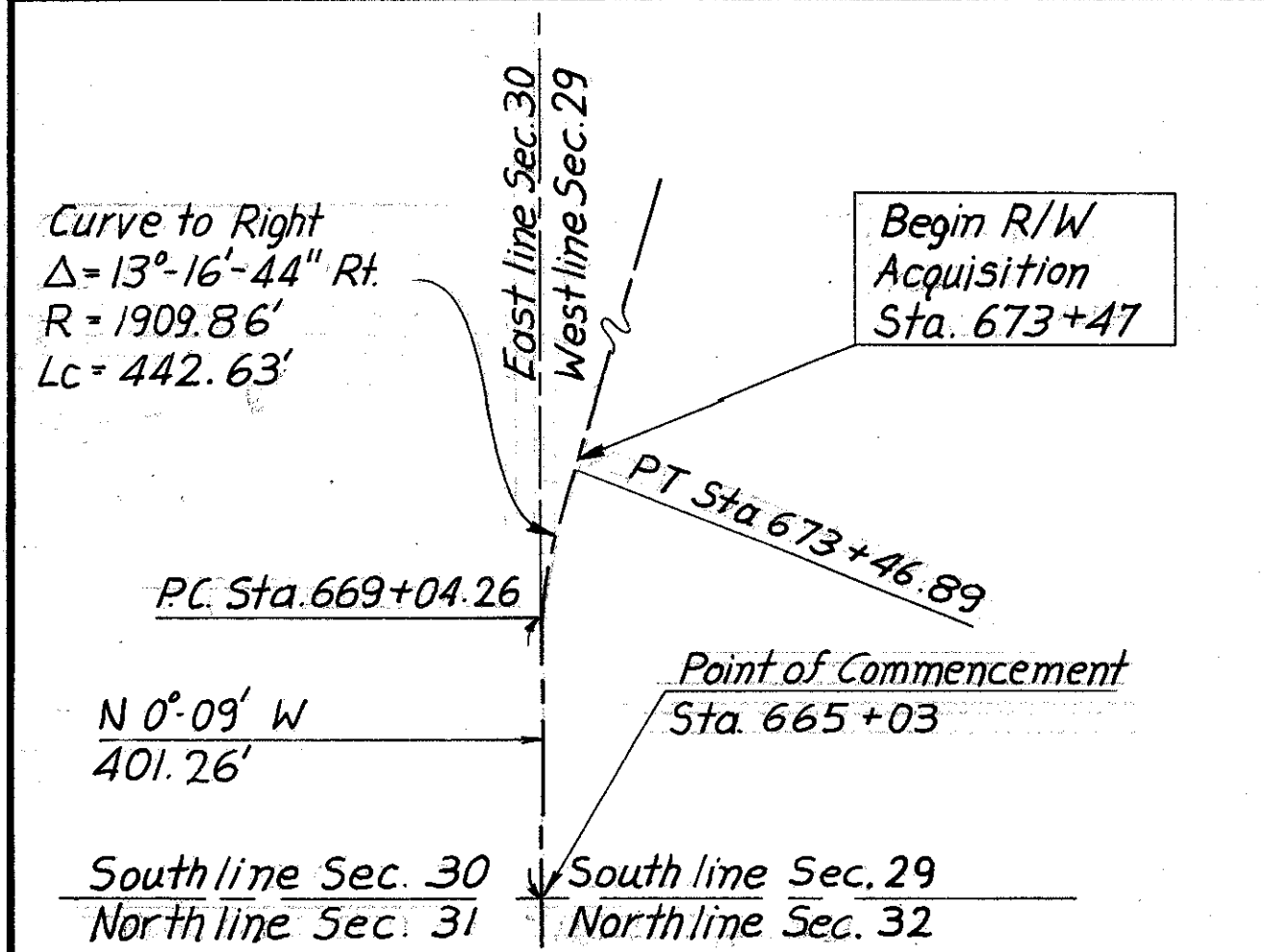

MADISON TWP.  
SECTION 29  
T9S R2W

Completion Date:

REV	DATE	DESCRIPTION
1	12-13-88	PAR 2, REVISE OWNERSHIP

Sta. 673+00 To Sta. 679+00 R/W