

Scanned July 1997

DESIGN DESIGNATION
 Current ADT (1982) = 1248
 Design Year ADT (2002) = 3000
 CHV = 300
 LTV = 50%
 V = 26'
 V = 70 MPH

STATE OF OHIO DEPARTMENT OF TRANSPORTATION

WIL-20-14.86 VILLAGE OF PIONEER MADISON TOWNSHIP WILLIAMS COUNTY

OHIO	1
FHWA REGION 5	14
BRF-20-14.86	
WIL-20-14.86	

UNDERGROUND UTILITIES
 TWO WORKING DAYS
 BEFORE YOU DIG
 Call 800-362-2764 (Toll free)
 OHIO UTILITIES PROTECTION SERVICE
 Non-Members
 Must be called directly

CONVENTIONAL SIGNS

- | | | |
|---|---|---------|
| County Line | Limited Access (only) | LA |
| Township Line | Right of Way (only) | RW |
| Section Line | Limited Access & Right of Way | LA & RW |
| Corporation Line | Existing Right of Way | |
| Fence Line (existing) - x - x (proposed) - x - x | Property Line - R - (in existing fence) - x - R - x | |
| Center Line | Railroad | |
| Trees, Stumps, (to be removed) | Guardrail (existing) - a - a (proposed) - a - a | |
| Utility Poles: Telephone ϕ , Power ϕ , Light ϕ | Construction Limits | |

INDEX OF SHEETS

Title Sheet	1
General Notes and General Summary	2
Construction Details and Subsumaries	3
Alignment and Profiles	4
Roadway Cross Sections	5
Channel Cross Sections	6-7
Structures Over 20' Span	8-12
Temporary Pavement Markings	13
Right of Way	14

Begin Work Sta. 734+54
 End Project Sta. 787+65
 End Work Sta. 757+83.92

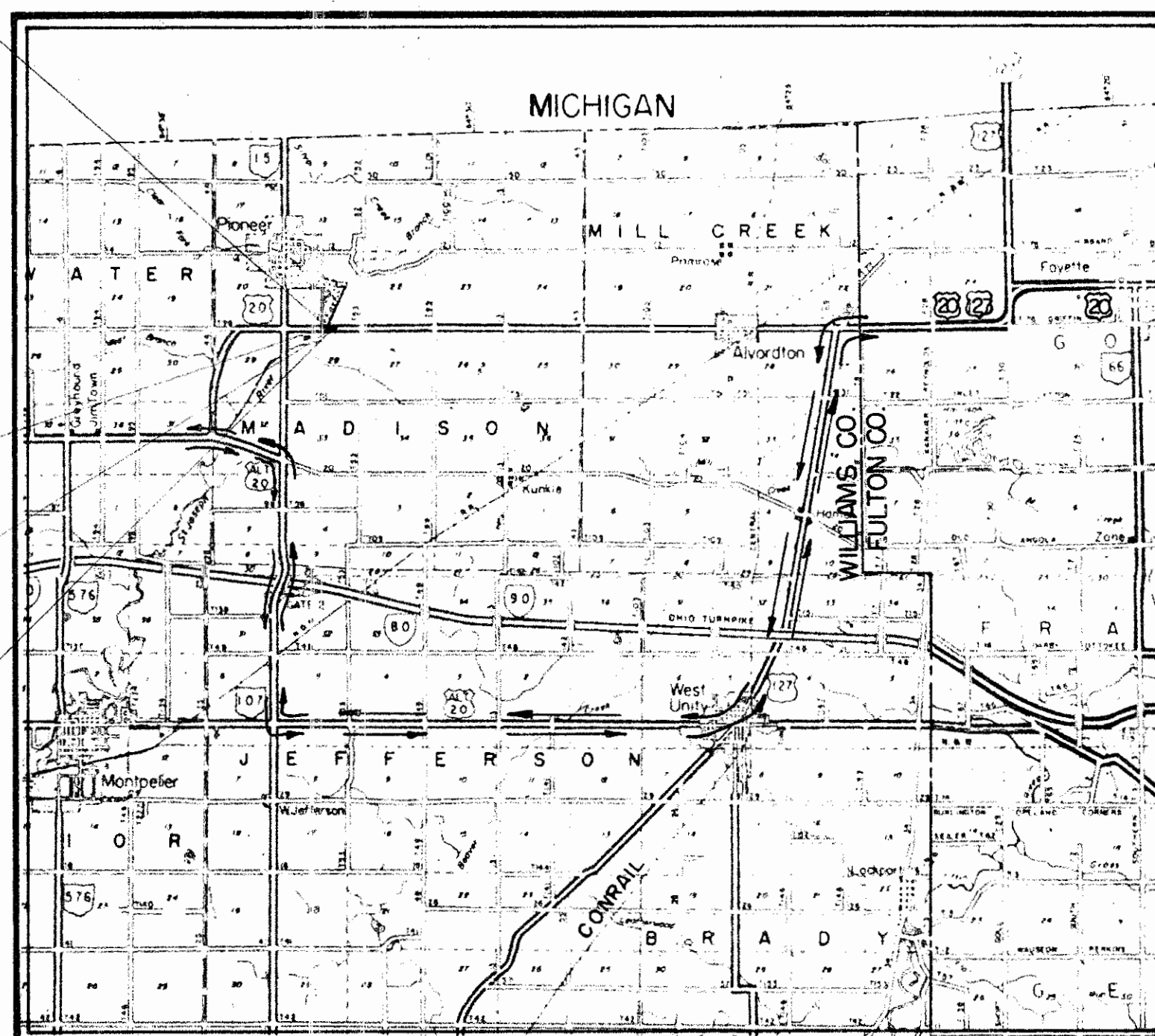

LOCATION MAP

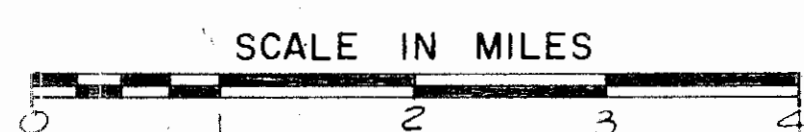

Portion to be improved: _____
 State & Federal Routes: _____
 Other Roads: _____
 Detour: _____

SCALES

Plan: _____
 Profile: Horizontal _____, Vertical _____
 Cross Section: Horizontal _____, Vertical _____

SUPPLEMENTAL SPECIFICATIONS	
803	5-17-79
825	7-3-82
832	3-12-75

LINE DATA

PROJECT
 Begin Project Sta. 784+90
 End Project Sta. 787+65
 Net Length of Project = 285 Lin. Ft. or 0.054 MI.

WORK
 Begin Work Sta. 784+54
 End Work Sta. 787+83.92
 Net Length of Work = 329.92 Lin. Ft. or 0.062 MI.

Plan Prepared By:
 Structure: Charles L. Barber and Assoc., Inc.
 Roadway: District 2 - ODOT

SUPPLEMENTAL PRINTS OF STANDARD CONSTRUCTION DRAWINGS	
BP-5	7-16-81
GP-1	2-5-82
GP-2B	2-5-82
GP-3	2-5-82
MC-5	4-1-73
MC-7	7-2-74
DBP-2-75	4-10-73
AS-1-81	11-27-81

Approved _____
 Date _____ District Deputy Director of Transportation

Approved _____
 Date _____ Engineer, Bureau of Bridges and Structural Design

Approved _____
 Date _____ Chief Engineer, Planning and Design

Approved _____
 Date _____ Director, Department of Transportation

DEPARTMENT OF TRANSPORTATION
 FEDERAL HIGHWAY ADMINISTRATION

APPROVED: _____
 DIVISION ADMINISTRATOR DATE

Project: WIL-20-14.86
 Date of Letting: 19____, Contract No. _____

SEAL

R1020 8 11-13

Shiner July 1984

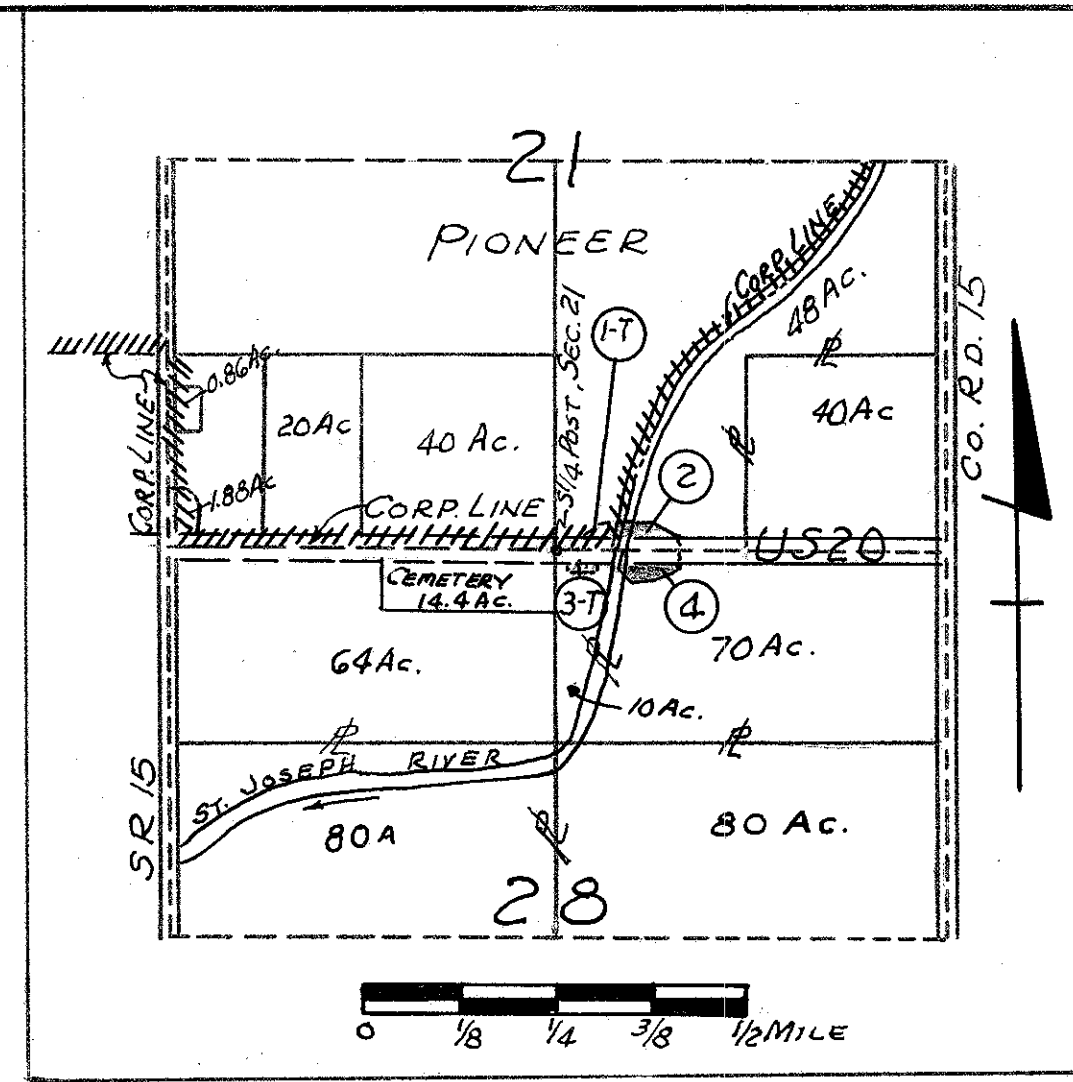
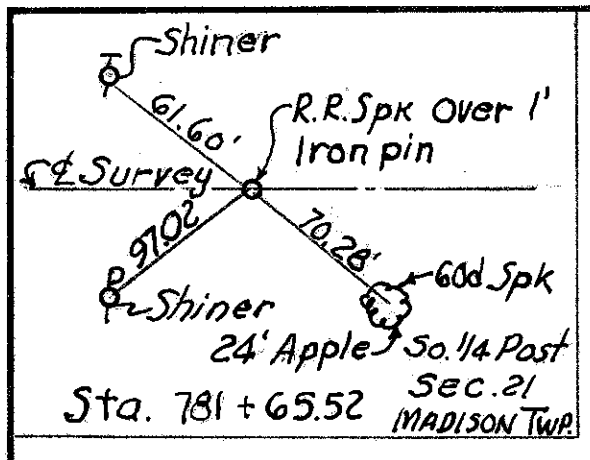

VILLAGE OF PIONEER
SE 1/4 SEC. 21, T9S, R2W MADISON TWP

1
NORMAN DEAN THORP
48.407 AC.

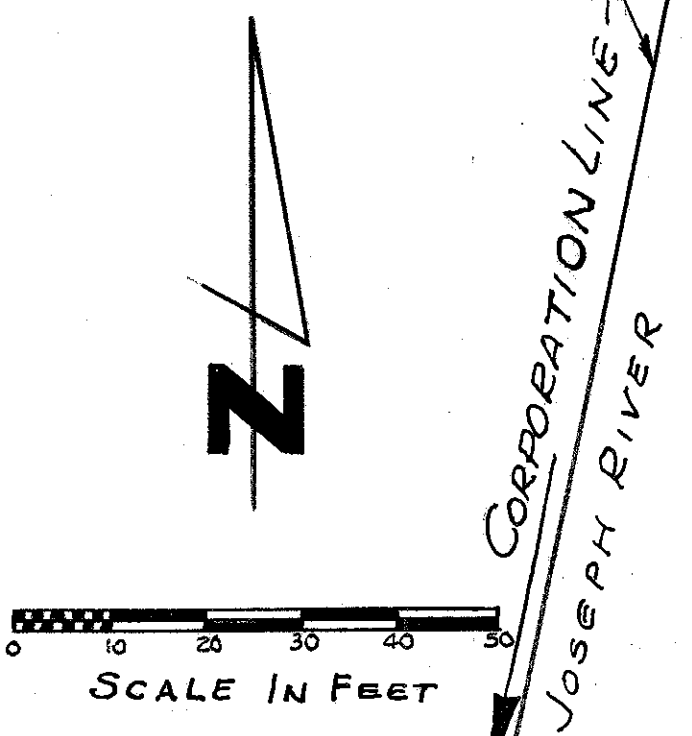

SE 1/4 SEC. 21, T9S, R2W MADISON TWP

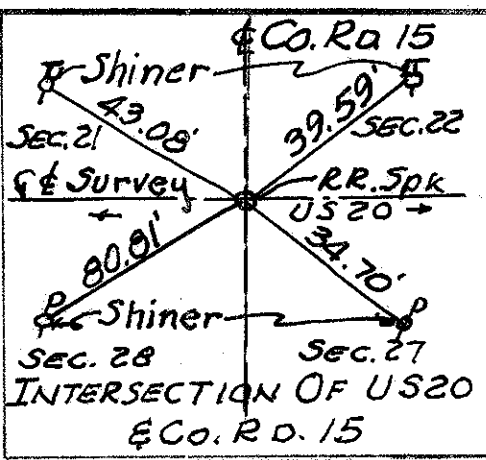

2
JOSEPH DRAGGOO
48 AC.

FHWA REGION	STATE	PROJECT	
5	OHIO		

WIL - 20 - 14.88
Job No. 02844 (0) R/W ONLY

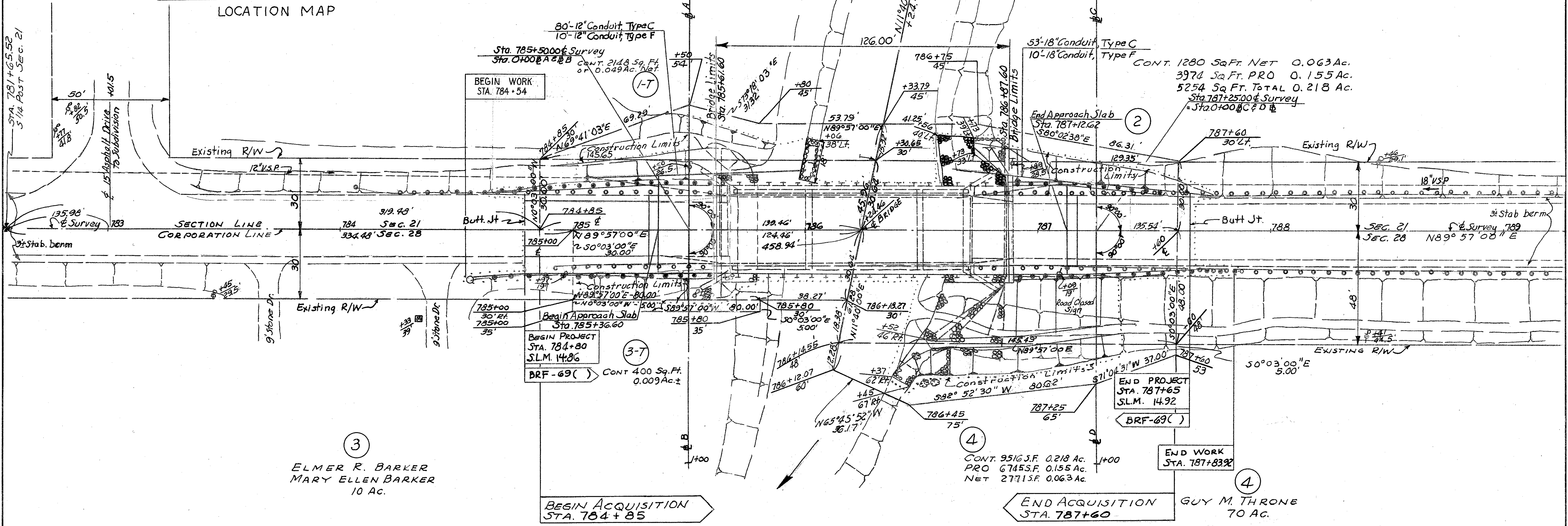

R/W SUMMARY

PARCEL No.	OWNER	DEED RECORD		DEED AREA ACRES	TOTAL PRO ACRES	TOTAL TAKE ACRES	PRO IN TAKE ACRES	NET TAKE ACRES	RESIDUE ACRES	REMARKS	AS ACQUIRED	
		VOLUME	PAGE								VOLUME	PAGE
1-T	NORMAN DEAN THORP	234	113	48.407		0.049	0	0.049	48.407			
2	JOSEPH B. DRAGGOO	209, 209,	111, 113,	48.00	0.590	0.121	0.090	0.029	47.381		270 553	
		224	406									
3-T	ELMER R. BARKER MARY ELLEN BARKER	255	1022	10.00	0.320	0.009	0	0.009	9.68			
4	GUY M. THRONE (fee) RICHARD L. KUNKLE DONALD D. KUNKLE (L.C.)	148	463	70.00	0.218	0.155		0.063	68.407		269 308	
		209	561									

COMPLETED 2-16-84

DATE	PAR.	REMARKS
3/2/84	1-T	Delete Page No's
3/2/84	3-T	Add Volume & Page No's
3/2/84	4	Add Owners, Volume & Page Nos.

NE 1/4 SEC. 28, T9S, R2W, MADISON TWP.

4-13