

R/W PLANS
S.H. 21, SEC. ALVORDTON-PART
WILLIAMS COUNTY

R/W as shown
J.P.S.
3/28/44

Stamped July 1947

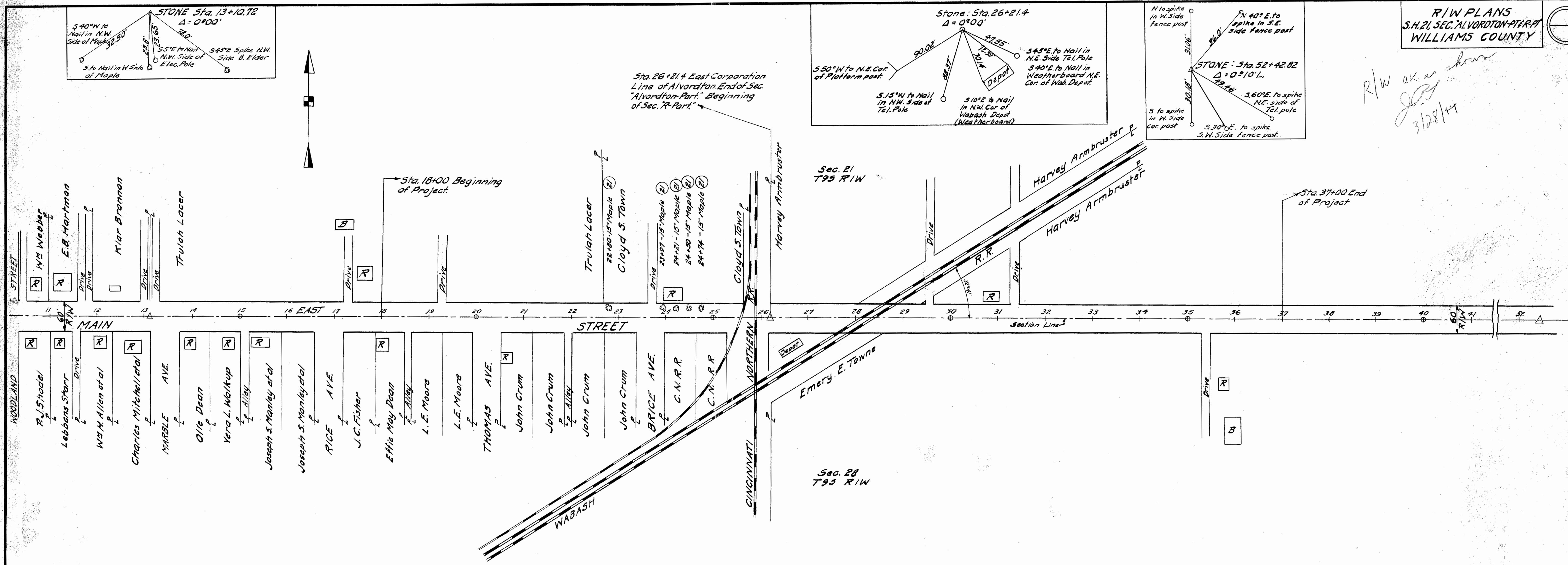

RIGHT OF WAY DATA

State Highway No. 21, Section Alvordton-Part or Main Street, Part and R-Part was established as a County Road by an act of the Williams County Commissioners in March 1845, under laws governing the width of Right of Way of County Roads in Williams County as 60 feet. Viewers were appointed to locate the line of road and their report is in Williams County Road Record, Vol. A, Page 280.

The act of the General Assembly will be found in Vol. 42, Page 18, of Ohio Laws, under the date of February 15, 1844, governing the widths of County Roads.

Main Street has a dedicated width of 60 feet as shown on the Official Plat of the Village of Alvordton, Ohio.

The center line of the present road coincides with the original center line of survey.

E.E. Roberto Mayor of the Village of Alvordton, Ohio, hereby certify that the portion of this improvement lying within the limits of said Village of Alvordton, Ohio is 60 feet in width as shown in record in Volume No. 2, page No. 106, of Williams County Recorders Plats, and volume No. 19, page No. 280, of Williams County Road Record.

E.E. Roberto
Mayor of the Village of Alvordton, Ohio.

I hereby certify this to be a true and correct survey of a part of Main Street in the Village of Alvordton, Ohio, and S.H. No. 21, Sec. R-Part. The original center line of the County Road, as established in March 1845 has been re-run.

Bert Boucher
Resident Engineer,
Williams County.

RIGHT OF WAY PLAN OF MAIN STREET S.H. 21, SEC. ALVORDTON-P.T. & R-P.T. WILLIAMS COUNTY 1934

2-A of D202-R