

O.D.O.T. DISTRICT 2 SURVEY OFFICE (USE ONLY)

PERSONNEL _____ REFERENCE NO. 17 A SHEET 20 OF 38
 NOTES RHOADES _____ DATE 5/1/13 ROUTE US 20
 H.C. CODER _____ WEATHER CLEAR COUNTY WILLIAMS
 R.C. LAU _____ TEMP. 74° TOWNSHIP NORTHWEST
 _____ SECTION 36
 _____ T 9 S R 4 W

TYPE MONUMENT P.K.SHANK
 ON SURFACE - ~~BELOW~~ ON _____
 LEFT - Q PAV'T - ~~RIGHT~~ 6.6'
3.5' TOLT EDGE PAVEMENT
 S.L.M. 242+75.32

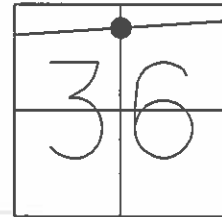

GRID: NORTHING: 726525.651 EASTING: 1362275.548

NOTE: 7-1990
 THESE NAILS WERE
 SET BY OTHERS FOR
 CONSTRUCTION OF
 NEW BOX CULVERT
 WEST OF THESE POINTS

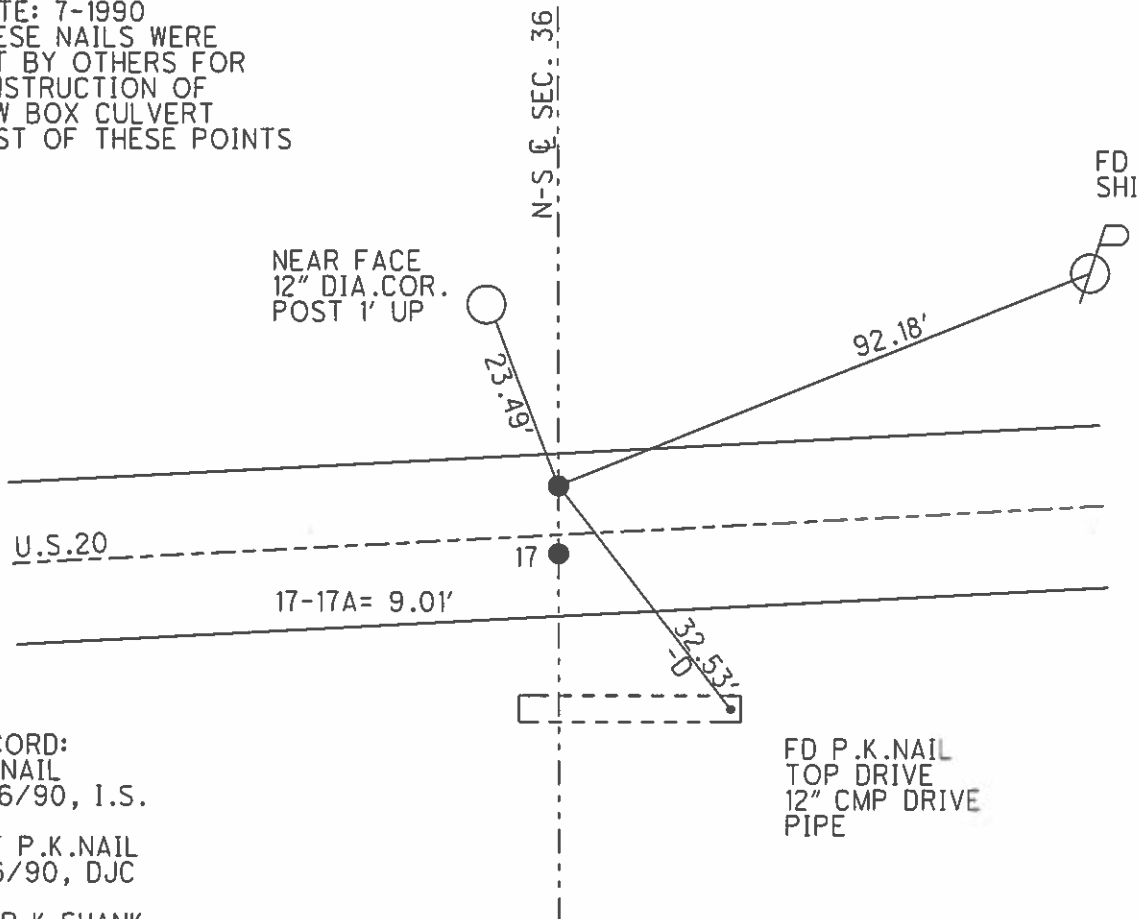

RECORD:
 FD NAIL
 7/16/90, I.S.

SET P.K.NAIL
 9/6/90, DJC

FD P.K.SHANK
 4/6/12, SAH

SET MAG/WASHER
 7/15/14, JLL
 GPS, REFA17
 7/17/14, EBW

FD P.K.NAIL
 TOP DRIVE
 12" CMP DRIVE
 PIPE

O.D.O.T. DISTRICT 2 SURVEY OFFICE (USE ONLY)

PERSONNEL _____ REFERENCE NO. 17A SHEET 20 OF 38
 NOTES _____ DATE _____ ROUTE US 20
 H.C. _____ WEATHER _____ COUNTY WILLIAMS
 R.C. _____ TEMP. _____ TOWNSHIP NORTHWEST
 _____ SECTION 36
 _____ T 9 S R 4 W

TYPE MONUMENT _____
 ON SURFACE - BELOW _____
 LEFT - ϕ PAV'T - RIGHT _____
 _____ TO _____ EDGE PAVEMENT
 S.L.M. 242+75.32
 GRID: NORTHING: _____ EASTING: _____

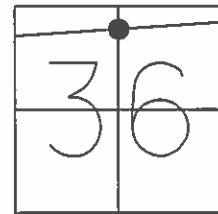

NOTE: 7-1990
 THESE NAILS WERE
 SET BY OTHERS FOR
 CONSTRUCTION OF
 NEW BOX CULVERT
 WEST OF THESE POINTS

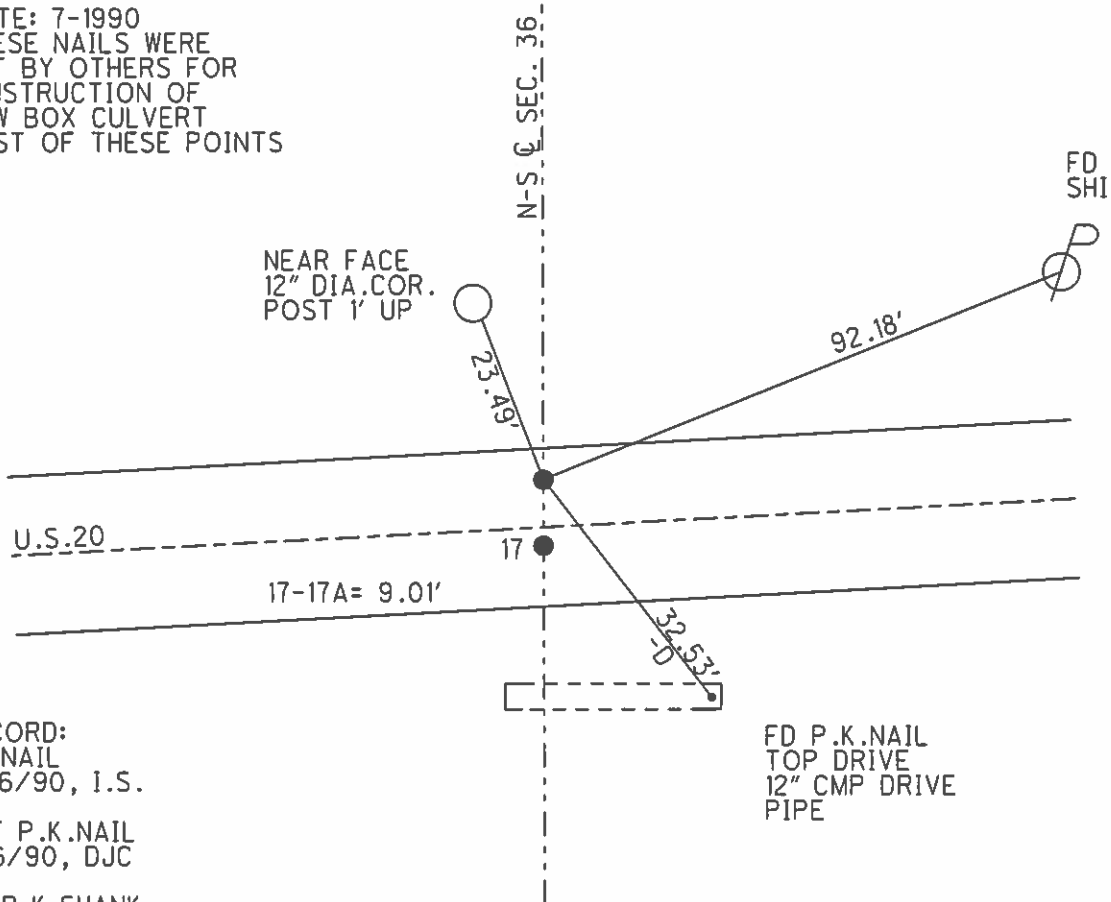

RECORD:
 FD NAIL
 7/16/90, I.S.

SET P.K.NAIL
 9/6/90, DJC

FD P.K.SHANK
 4/6/12, SAH

SET MAG/WASHER
 7/15/14, JLL
 GPS, REFA17
 7/17/14, EBW

FD P.K.NAIL
 TOP DRIVE
 12" CMP DRIVE
 PIPE