

O.D.O.T. DISTRICT 2 SURVEY OFFICE (USE ONLY)

PERSONNEL \_\_\_\_\_ REFERENCE NO. 29 A SHEET 4 OF 10

NOTES HUSS DATE 4/24/12 ROUTE US 20  
 H.C. CANTERBURY WEATHER CLEAR-WINDY COUNTY WILLIAMS  
 R.C. HARBAUGH TEMP. 51° TOWNSHIP BRIDGEWATER  
 \_\_\_\_\_ SECTION 35  
 \_\_\_\_\_ T 9 S R 3 W

TYPE MONUMENT R.R.SPIKE  
~~ON SURFACE~~ - BELOW 0.3'  
 LEFT - ☉ PAV'T - RIGHT OK  
 \_\_\_\_\_ TO \_\_\_\_\_ EDGE PAVEMENT  
 S.L.M. 534+04.94

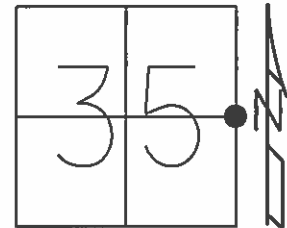

Grid: Northing: 727237.813 Easting: 1391395.117

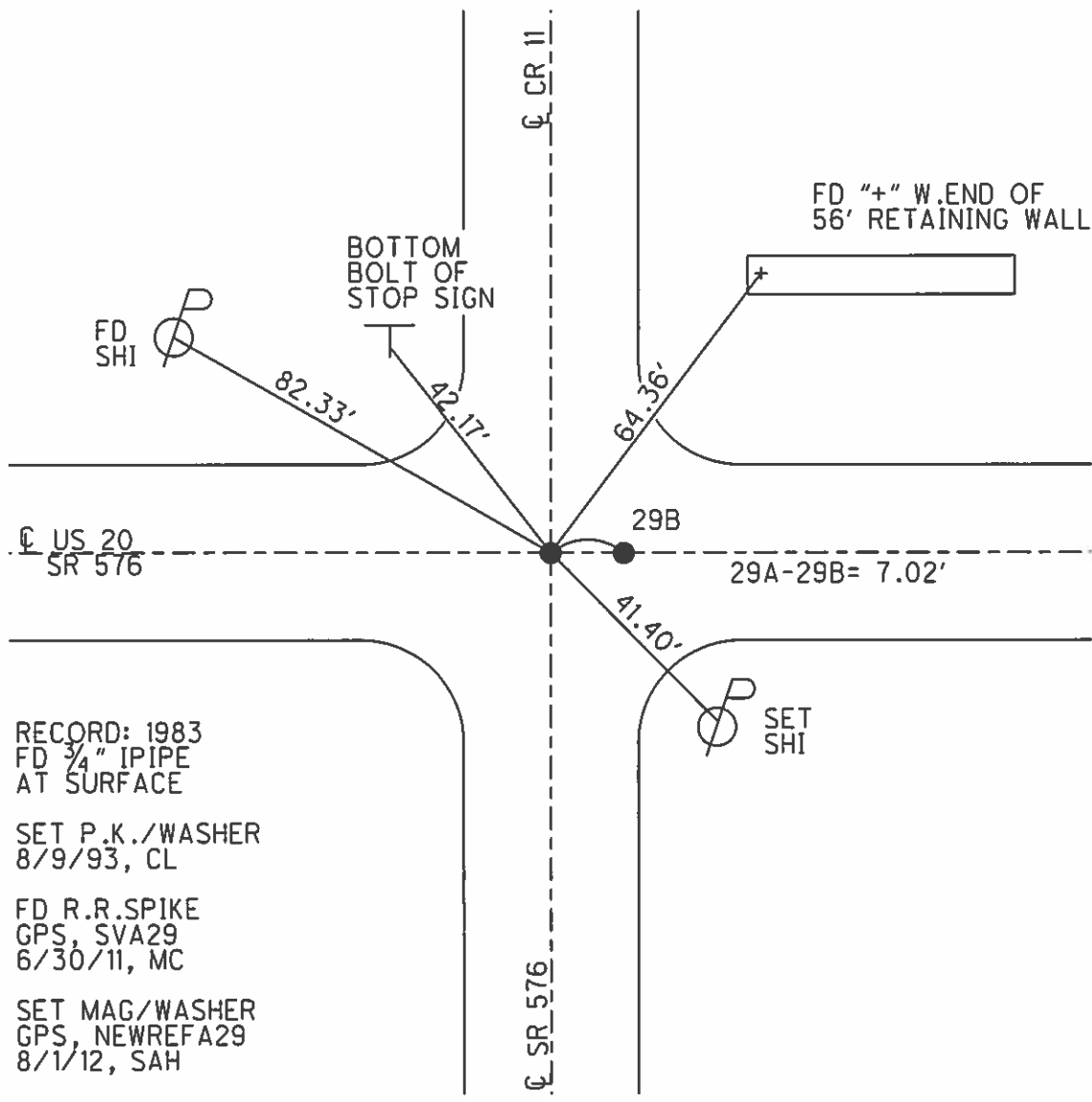

RECORD: 1983  
 FD 3/4" IPIPE  
 AT SURFACE  
 SET P.K./WASHER  
 8/9/93, CL  
 FD R.R.SPIKE  
 GPS, SVA29  
 6/30/11, MC  
 SET MAG/WASHER  
 GPS, NEWREFA29  
 8/1/12, SAH

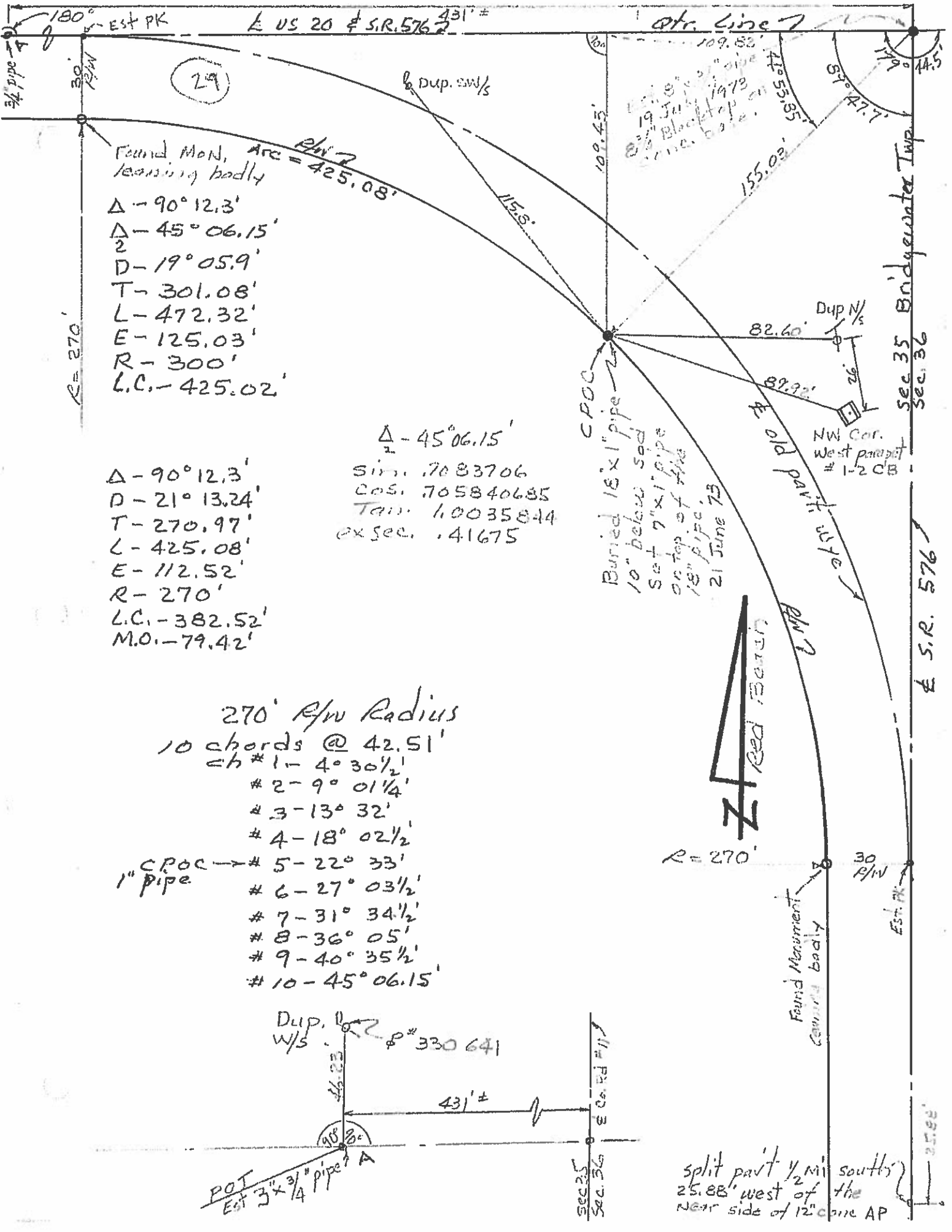

Found Mon, leaning badly  
 Arc = 425.08'  
 $\Delta - 90^\circ 12.3'$   
 $\Delta - 45^\circ 06.15'$   
 2  
 $D - 19^\circ 05.9'$   
 $T - 301.08'$   
 $L - 472.32'$   
 $E - 125.03'$   
 $R - 300'$   
 $L.C. - 425.02'$

$\Delta - 90^\circ 12.3'$   
 $D - 21^\circ 13.24'$   
 $T - 270.97'$   
 $L - 425.08'$   
 $E - 112.52'$   
 $R - 270'$   
 $L.C. - 382.52'$   
 $M.O. - 79.42'$

$\Delta - 45^\circ 06.15'$   
 Sin. .7083706  
 Cos. .705840685  
 Tan. 1.0035844  
 ex sec. .41675

270' R/W Radius  
 10 chords @ 42.51'  
 ch # 1 -  $4^\circ 30\frac{1}{2}'$   
 # 2 -  $9^\circ 01\frac{1}{4}'$   
 # 3 -  $13^\circ 32'$   
 # 4 -  $18^\circ 02\frac{1}{2}'$   
 # 5 -  $22^\circ 33'$   
 # 6 -  $27^\circ 03\frac{1}{2}'$   
 # 7 -  $31^\circ 34\frac{1}{2}'$   
 # 8 -  $36^\circ 05'$   
 # 9 -  $40^\circ 35\frac{1}{2}'$   
 # 10 -  $45^\circ 06.15'$

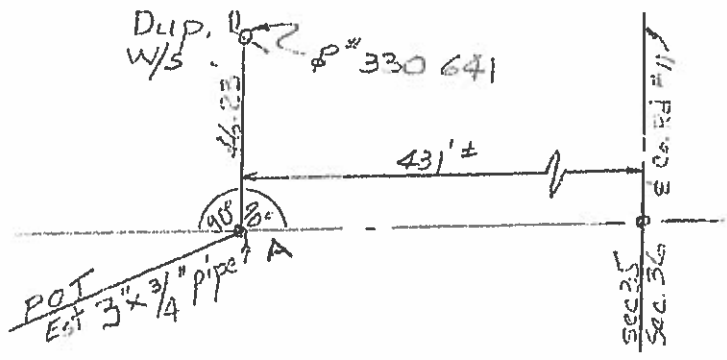

split part 1/2 mi south of  
 25.88' west of the  
 near side of 12" pipe AP

otr. line 7  
 109.83  
 4155.85  
 155.02  
 109.43  
 115.5  
 82.60  
 89.92  
 26  
 NW Cor. West property # 1-2 CB

Buried 18x1 pipe  
 10" below sod  
 Set 7"x1" pipe  
 at top of line  
 18" pipe  
 21 June 73

Red Beam

Sec 35 Boundary Twp  
 Sec 36

E S.R. 576

Found Measurement  
 leaning badly

Est. PK

25.88'