

O.D.O.T. DISTRICT 2 SURVEY OFFICE (USE ONLY)

PERSONNEL _____ REFERENCE NO. 29 B SHEET 5 OF 10

NOTES HUSS DATE 4/24/12 ROUTE US 20
 H.C. CANTERBURY WEATHER CLEAR-WINDY COUNTY WILLIAMS
 R.C. HARBAUGH TEMP. 51° TOWNSHIP BRIDGEWATER
 _____ SECTION 36
 _____ T 9 S R 3 W

TYPE MONUMENT P.K./WASHER
 ON SURFACE - ~~BELOW~~ ON
 LEFT - ☉ PAV'T - RIGHT ON
- TO - EDGE PAVEMENT
 S.L.M. 534+11.97

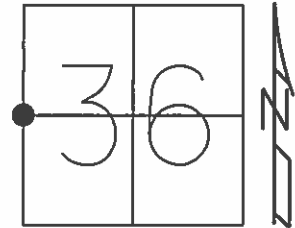

Grid: Northing: 727237.697 Easting: 1391402.141

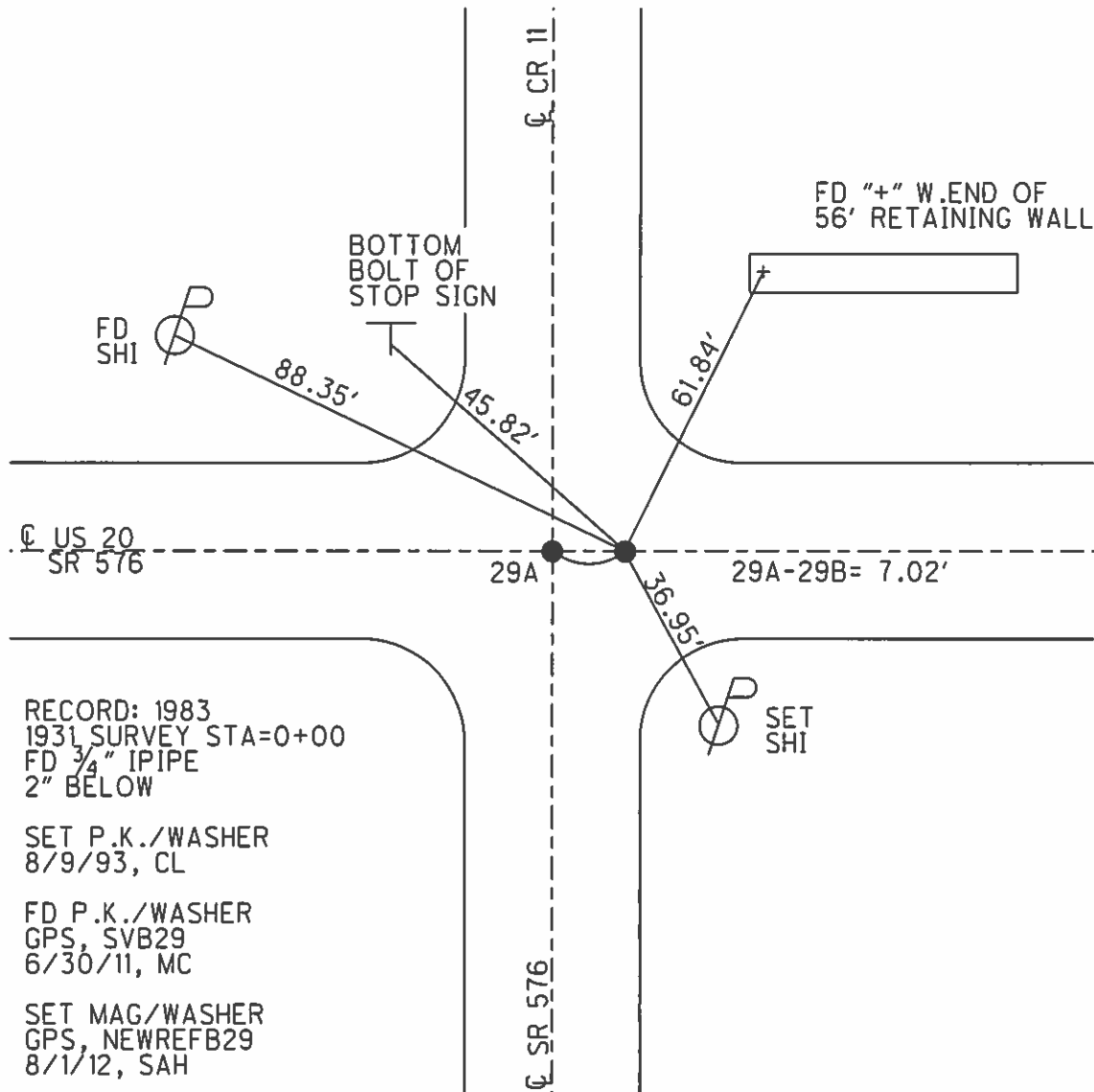

RECORD: 1983
 1931 SURVEY STA=0+00
 FD 3/4" IPIPE
 2" BELOW

SET P.K./WASHER
 8/9/93, CL

FD P.K./WASHER
 GPS, SVB29
 6/30/11, MC

SET MAG/WASHER
 GPS, NEWREFB29
 8/1/12, SAH

Jimtown

(29)

Subsequent to early July resurfacing

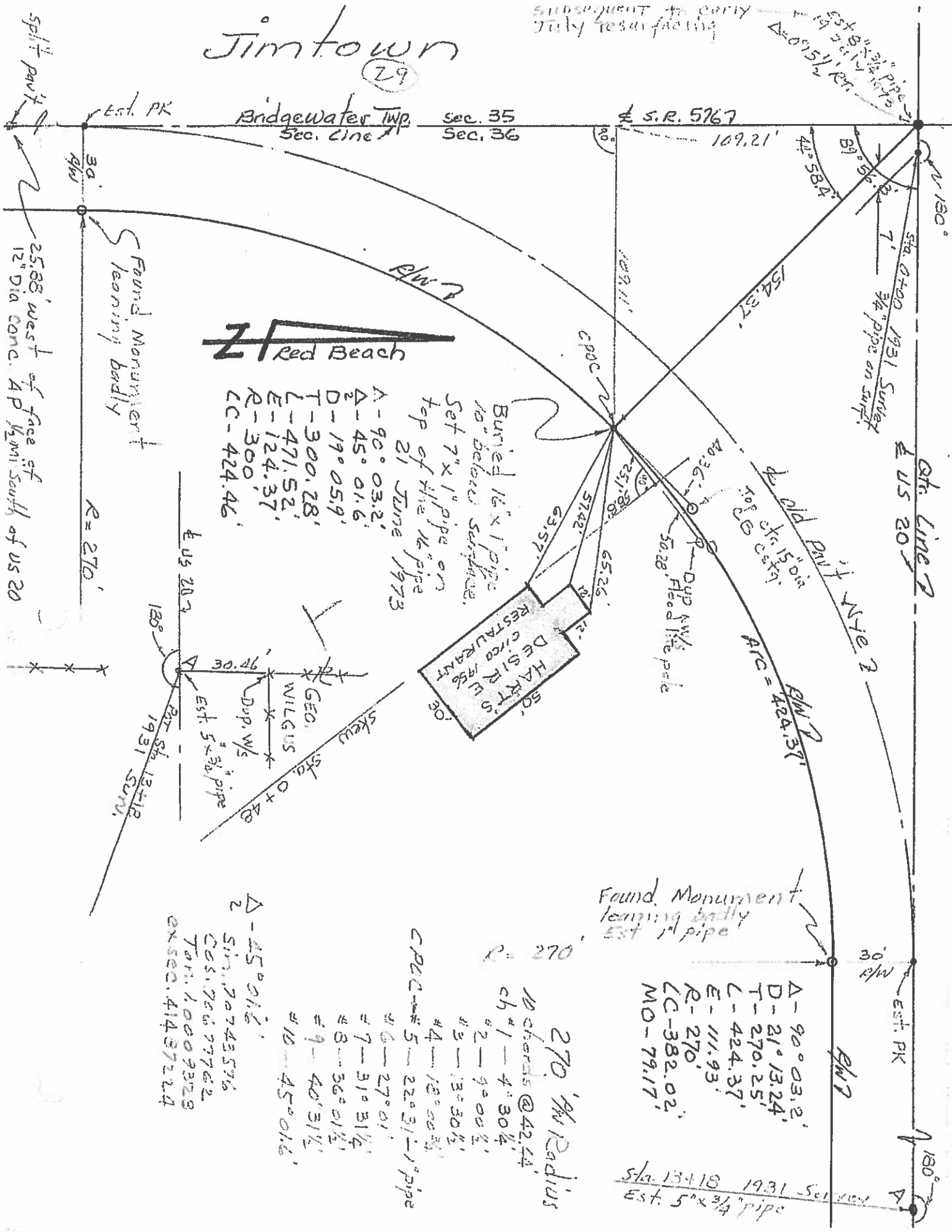

Z Red Beach

Buried 16" x 1" pipe 10" below surface.
 Set 7" x 1" pipe on top of the 16" pipe 21 June 1973

$\Delta - 90^\circ 03.2'$
 $\Delta - 45^\circ 01.6'$
 $D - 19^\circ 05.9'$
 $T - 300.28'$
 $L - 471.52'$
 $E - 124.37'$
 $R - 300'$
 $LC - 424.46'$

HART'S RESTAURANT
 50' x 30'

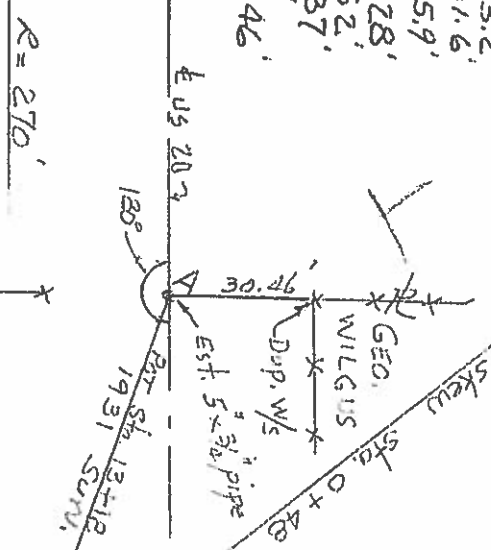

$\Delta - 25^\circ 01.6'$
 Sine 70743576
 Cos 70677762
 Tan 10009329
 ex sec. 41437224

270' ϕ Radius
 chords @ 42.44'
 #1 - 4' 30.4"
 #2 - 9' 00.2"
 #3 - 13' 30.1"
 #4 - 18' 00.3"
 #5 - 22' 31.1" pipe
 #6 - 27' 01.1"
 #7 - 31' 31.4"
 #8 - 36' 01.2"
 #9 - 40' 31.1"
 #10 - 45' 01.6"

Found Monument leaning badly
 Est. 1" pipe

$\Delta - 90^\circ 03.2'$
 $D - 21^\circ 13.24'$
 $T - 270.25'$
 $L - 424.37'$
 $E - 111.93'$
 $R - 270'$
 $LC - 382.02'$
 $MO - 79.17'$

Sta. 13+18 1931 Survey
 Est. 5" x 3/4" pipe