

RESUME PROJECT STA. 22+54.29  
END PROJECT STA. 24+04.29

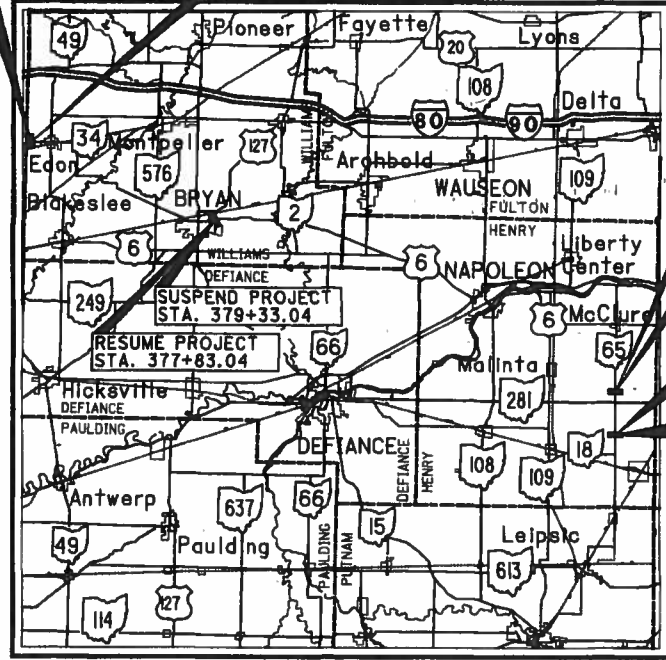

LOCATION MAP

WIL-2-7.17    LATITUDE: 41°28'35"    LONGITUDE: 84°31'43"  
 WIL-34-0.44    LATITUDE: 41°33'23"    LONGITUDE: 84°47'56"  
 HEN-65-6.51    LATITUDE: 41°15'42"    LONGITUDE: 83°56'26"  
 HEN-65-8.86    LATITUDE: 41°17'46"    LONGITUDE: 83°56'28"



PORTION TO BE IMPROVED -----  
 INTERSTATE & DIVIDED HIGHWAY =====  
 UNDIVIDED STATE & FEDERAL ROUTES -----  
 OTHER ROADS -----

DESIGN DESIGNATION	WIL-2-7.17	WIL-34-0.44	HEN-65-6.51	HEN-65-8.86
CURRENT ADT (2005)	7040	2040	1380	1520
DESIGN YEAR ADT (2025)	8480	3190	1800	2020
DESIGN HOURLY VOLUME (2025)	850	350	200	220
DIRECTIONAL DISTRIBUTION	55%	55%	55%	55%
TRUCKS (24 HOUR B&C)	3%	4%	13%	9%
DESIGN SPEED	55 MPH	55 MPH	55 MPH	55 MPH
LEGAL SPEED	55 MPH	55 MPH	55 MPH	55 MPH
DESIGN FUNCTIONAL CLASSIFICATION -	RURAL MAJOR COLLECTOR	RURAL MAJOR COLLECTOR	RURAL MAJOR COLLECTOR	RURAL MAJOR COLLECTOR

DESIGN EXCEPTIONS: NONE REQUIRED

**UNDERGROUND UTILITIES**  
 TWO WORKING DAYS  
**BEFORE YOU DIG**  
 CALL 1-800-362-2764 (TOLL FREE)  
 OHIO UTILITIES PROTECTION SERVICE  
 NON-MEMBERS  
 MUST BE CALLED DIRECTLY

PLAN PREPARED BY:  
**ARCADIS FPS**

ARCADIS FPS, Inc.  
 One Lake Erie Center  
 600 Jefferson Avenue, Suite 400  
 Toledo, Ohio 43604  
 Tel: 419-473-1121 Fax: 419-473-2106  
 www.arcadis-us.com

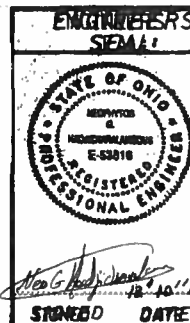

STATE OF OHIO  
 DEPARTMENT OF TRANSPORTATION  
**HEN-65-6.51/8.86**  
**WIL-2-7.17**  
**WIL-34-0.44**  
 RICHFIELD TOWNSHIP  
 PULASKI TOWNSHIP  
 FLORENCE TOWNSHIP  
 CITY OF BRYAN  
 HENRY COUNTY  
 WILLIAMS COUNTY

SUSPEND PROJECT STA. 468+86.69  
 RESUME PROJECT STA. 467+36.69  
 SUSPEND PROJECT STA. 344+40.41  
 BEGIN PROJECT STA. 342+90.41

INDEX OF SHEETS:

TITLE SHEET	1	HEN-65-6.51	
TYPICAL SECTIONS	2-5	PLAN & PROFILE	12
GENERAL NOTES	6-7	CROSS SECTIONS	13,14
DETOUR PLAN	8, 8A	DITCH PROFILE	15
GENERAL SUMMARY	9, 9A	CULVERT DETAILS	16-20
SUB-SUMMARIES	10, 10A	HEN-65-8.86	
CALCULATIONS	11, 11A	PLAN & PROFILE	21
		CROSS SECTIONS	22,23
		DITCH PROFILE	24
		CULVERT DETAILS	25-29, 27A
		WIL-2-7.17	
		PLAN & PROFILE	30
		CROSS SECTIONS	31-33
		DITCH PROFILE	34
		CULVERT DETAILS	35-38,36A,38A,38B
		WIL-34-0.44	
		PLAN & PROFILE	39
		CROSS SECTIONS	40,41
		DITCH PROFILE	42
		CULVERT DETAILS	43-46
		RIGHT-OF-WAY	47-59

PROJECT DESCRIPTION

IMPROVEMENT OF 0.06 MILES OF S.R. 65 IN RICHFIELD TOWNSHIP, HENRY COUNTY BY REPLACEMENT OF TWO EXISTING CONCRETE SLAB TOP BRIDGES OVER TWO SEPARATE DITCHES INCLUDING APPROACH RECONSTRUCTION.  
 IMPROVEMENT OF 0.03 MILES OF S.R. 2 IN PULASKI TOWNSHIP, CITY OF BRYAN, WILLIAMS COUNTY, BY REPLACEMENT OF AN EXISTING CONCRETE SLAB TOP BRIDGE INCLUDING APPROACH RECONSTRUCTION.  
 IMPROVEMENT OF 0.03 MILES OF S.R. 34 IN FLORENCE TOWNSHIP, WILLIAMS COUNTY BY REPLACEMENT OF AN EXISTING CONCRETE CORRUGATED ARCH INCLUDING APPROACH RECONSTRUCTION.

EARTH DISTURBED AREA

PROJECT EARTH DISTURBED AREA	1.7 AC
ESTIMATED CONTRACTOR EARTH DISTURBED AREA	0.7 AC
NOTICE OF INTENT EARTH DISTURBED AREA	4.9 AC

2005 SPECIFICATIONS

THE STANDARD SPECIFICATIONS OF THE STATE OF OHIO, DEPARTMENT OF TRANSPORTATION, INCLUDING CHANGES AND SUPPLEMENTAL SPECIFICATIONS LISTED IN THE PROPOSAL SHALL GOVERN THIS IMPROVEMENT.

I HEREBY APPROVE THESE PLANS AND DECLARE THAT THE MAKING OF THIS IMPROVEMENT WILL REQUIRE THE CLOSING TO TRAFFIC OF S.R. 65, S.R. 2 AND S.R. 34 AND THAT DETOURS WILL BE PROVIDED AS INDICATED ON SHEETS 8 AND 8A.

STANDARD CONSTRUCTION DRAWINGS

STANDARD CONSTRUCTION DRAWINGS	SUPPLEMENTAL SPECIFICATIONS
BP-3.1 7-16-04 DM-4.4 7-19-02	800 4-21-06
BP-4.1 7-16-04	832 4-17-04
	833 2-12-03
GR-1.1 7-16-04 HW-1.1 1-21-05	
GR-2.1 1-16-04 MH-1.1 7-19-02	
GR-2.2 1-20-06 MH-1.2 1-20-08	
GR-5.2 1-16-04	
MT-101.60 10-18-02	
RM-5.2 4-18-03	
TC-41.20 1-19-01	
CB-1.1 7-15-05 TC-42.20 7-16-04	
CB-1.3 7-15-05 TC-52.10 4-20-01	
DM-1.1 10-20-05 TC-52.20 4-20-01	
DM-1.4 1-21-05 TC-65.10 1-21-05	
DM-4.3 7-19-02	

SPECIAL PROVISIONS

Army Corp of Engineers #3  
 8-16-04

APPROVED *Travis M. Quilley P.E.*  
 DATE 8 FEB 06 DISTRICT DEPUTY DIRECTOR

APPROVED *Jordan P. ...*  
 DATE 5-3-06 DIRECTOR, DEPARTMENT OF TRANSPORTATION

HEN-65-6.51  
 060310  
 DIST 02  
 PID: 23167  
 7/12/2006

GT\_WIL-HEN.DGN  
 I:\projects\henry\23167\Roadway\GT\_WIL-HEN.dgn 06-FEB-2006 4:10:7PM nlapoint

FEDERAL PROJECT NO. E040 (609)  
 PID NO. 23167  
 CONSTRUCTION PROJECT NO.  
 RAILROAD INVOLVEMENT NONE  
 HEN-65-6.51/8.86  
 WIL-2-7.17  
 WIL-34-0.44  
 1  
 59

HEN-65-06.51  
 T-4-N R-8-E, SECTION 33, 34  
 RICHFIELD TOWNSHIP  
 HENRY COUNTY, OHIO

- MONUMENT LEGEND**
- EXISTING MONUMENT BOX
  - PROPOSED MONUMENT BOX
  - FPK PK NAIL FOUND
  - PKG PK NAIL SET
  - IRON PIPE FOUND

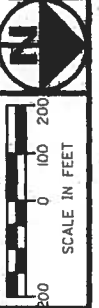

PID NO.  
23167

DESIGNED BY:  
CLB  
 CHECKED BY:  
JML

CENTERLINE PLAT  
HEN-65-6.51

HEN-65-6.51/8.86  
 WIL-2-7.17  
 WIL-34.0.44

1/13  
 47  
 59

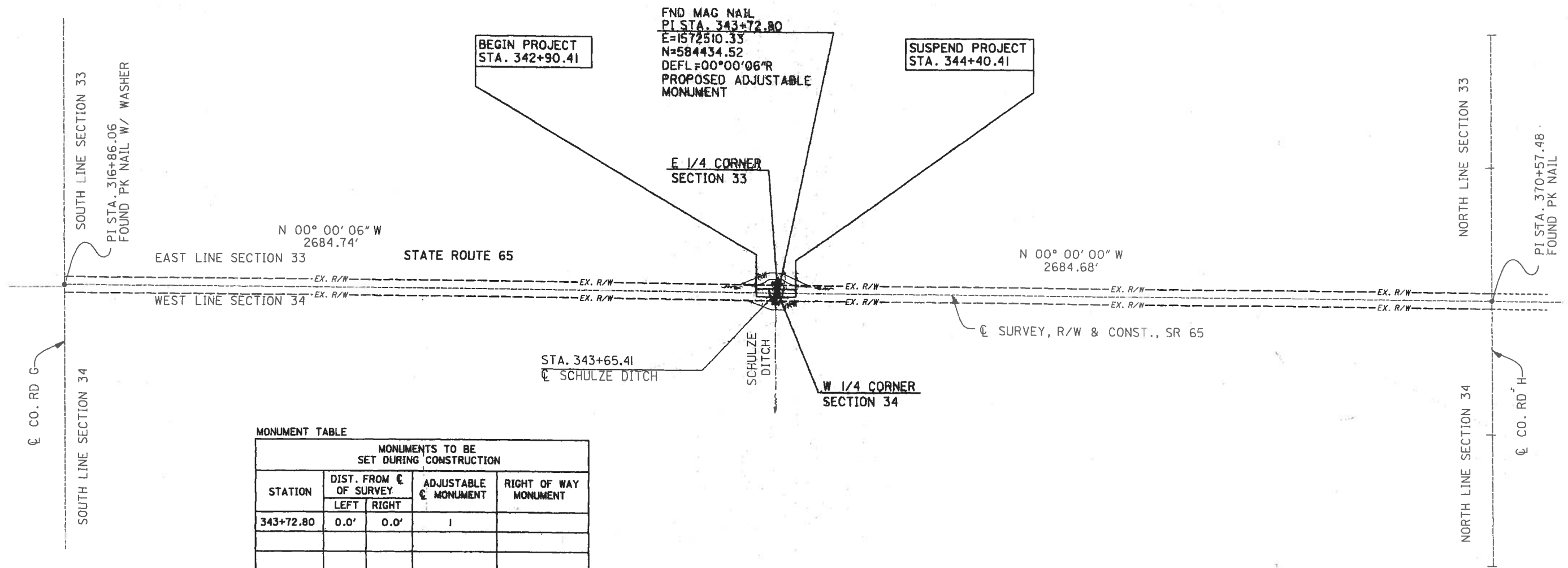

MONUMENT TABLE

STATION	DIST. FROM C OF SURVEY		ADJUSTABLE C MONUMENT	RIGHT OF WAY MONUMENT
	LEFT	RIGHT		
343+72.80	0.0'	0.0'	1	
TOTAL =			1	

NOTE:  
 EXISTING R/W WIDTH AND LOCATION  
 WERE DETERMINED USING  
 HENRY COUNTY SURVEY RECORDS.

**BASIS OF BEARING**  
 BEARINGS ARE BASED ON AN ASSUMED MERIDIAN AND DENOTE ANGULAR MEASUREMENT ONLY.

CENTERLINE MONUMENTS AND CENTERLINE REFERENCE MONUMENTS ARE SHOWN ON STANDARD CONSTRUCTION DRAWING RM-1.1 (REV. 4-18-03) OF THE OHIO DEPARTMENT OF TRANSPORTATION. THE PLACING OF THE MONUMENTS SHALL BE UNDER THE DIRECTION OF A REGISTERED SURVEYOR AND ARE TO BE SET, AS SHOWN, BY THE HIGHWAY CONTRACTOR AT THE TIME OF CONSTRUCTION. ANY ALTERATIONS, WITH PRIOR APPROVAL OF THE DEPARTMENT OF TRANSPORTATION, SHALL BE NOTED AND O.D.O.T. SHALL BE NOTIFIED OF THE NEW LOCATIONS.

Slide 292B  
 Filed for Record in Henry County Ohio  
 Sara L. Myles - 200400048057  
 08-03-2004 at 02:12 pm.  
 BOOK \_\_\_\_\_ PAGE \_\_\_\_\_  
 COUNTY RECORDER

I HEREBY CERTIFY THAT THIS PLAT IS A TRUE DELINEATION OF A CENTERLINE SURVEY MADE FOR THE OHIO DEPARTMENT OF TRANSPORTATION IN 2002.  
*Sara L. Myles* 7/14/04  
 REGISTERED SURVEYOR NO. 6468 DATE



CAD FILE: E:\C-65-851  
 DATE: 7/14/04  
 PLOT SCALE: 1"=1'

HEN-65-08.86  
T-4-N R-8-E, SECTION 21, 22  
RICHFIELD TOWNSHIP  
HENRY COUNTY, OHIO

- MONUMENT LEGEND**
- EXISTING MONUMENT BOX
  - PROPOSED MONUMENT BOX
  - FPK PK NAIL FOUND
  - FKS PK NAIL SET
  - IRON PIPE FOUND



PD NO. 23167

DESIGNED BY: GLB  
CHECKED BY: JML

CENTERLINE PLAT  
HEN-65-8.86

HEN-65-6.51/8.86  
WIL-2-7.17  
WIL-34.0.44

2 13  
48  
59

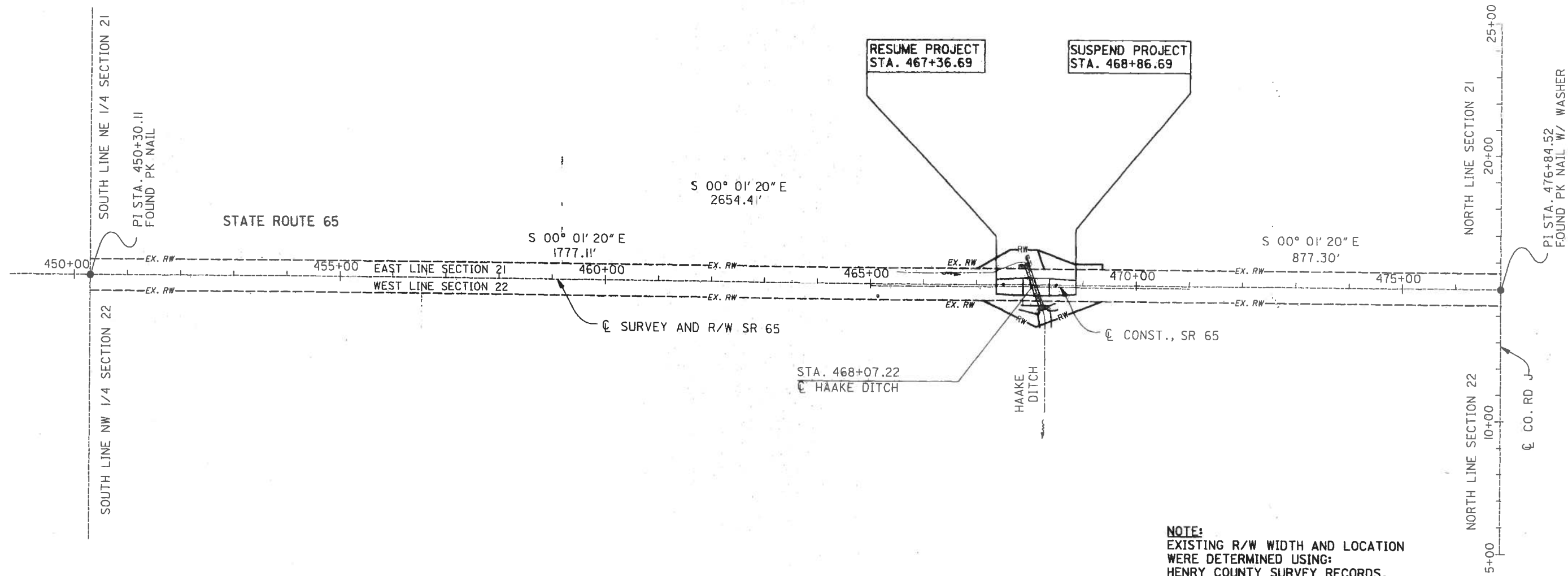

**BASIS OF BEARING**  
BEARINGS ARE BASED ON AN ASSUMED MERIDIAN AND DENOTE ANGULAR MEASUREMENT ONLY.

CENTERLINE MONUMENTS AND CENTERLINE REFERENCE MONUMENTS ARE SHOWN ON STANDARD CONSTRUCTION DRAWING RM-1.1 (REV. 4-18-03) OF THE OHIO DEPARTMENT OF TRANSPORTATION. THE PLACING OF THE MONUMENTS SHALL BE UNDER THE DIRECTION OF A REGISTERED SURVEYOR AND ARE TO BE SET, AS SHOWN, BY THE HIGHWAY CONTRACTOR AT THE TIME OF CONSTRUCTION. ANY ALTERATIONS, WITH PRIOR APPROVAL OF THE DEPARTMENT OF TRANSPORTATION, SHALL BE NOTED AND O.D.O.T. SHALL BE NOTIFIED OF THE NEW LOCATIONS.

Slide 293A  
 Filed for Record in Henry County Ohio  
 Sara L. Myles - 200408048058  
 08-03-2004 at 02:12 pm.  
 \_\_\_\_\_  
 COUNTY RECORDER

I HEREBY CERTIFY THAT THIS PLAT IS A TRUE DELINEATION OF A CENTERLINE SURVEY MADE FOR THE OHIO DEPARTMENT OF TRANSPORTATION IN 2002.  
*Sara L. Myles* 8/4/04  
 REGISTERED SURVEYOR NO. 6468 DATE

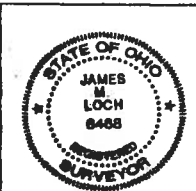

CAO FILE NO. HEN-65-08.86  
OPERATOR S.L.M.  
PLOT SCALE 1"=100'

WIL-2-7.17  
T-6-N R-3-E, SECTION 16  
PULASKI TOWNSHIP  
CITY OF BRYAN  
WILLIAMS COUNTY, OHIO

MONUMENT LEGEND

- EXISTING MONUMENT BOX
- PROPOSED MONUMENT BOX
- FPK PK NAIL FOUND
- PKS PK NAIL SET
- IRON PIPE FOUND

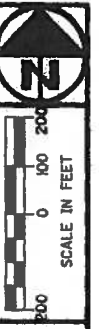

PID NO. 23167

DESIGNED BY: GLB  
CHECKED BY: JML

CENTERLINE PLAT  
WIL-2-7.17

HEN-65-6.51/8.86  
WIL-2-7.17  
WIL-34-0.44

3 13  
49  
59

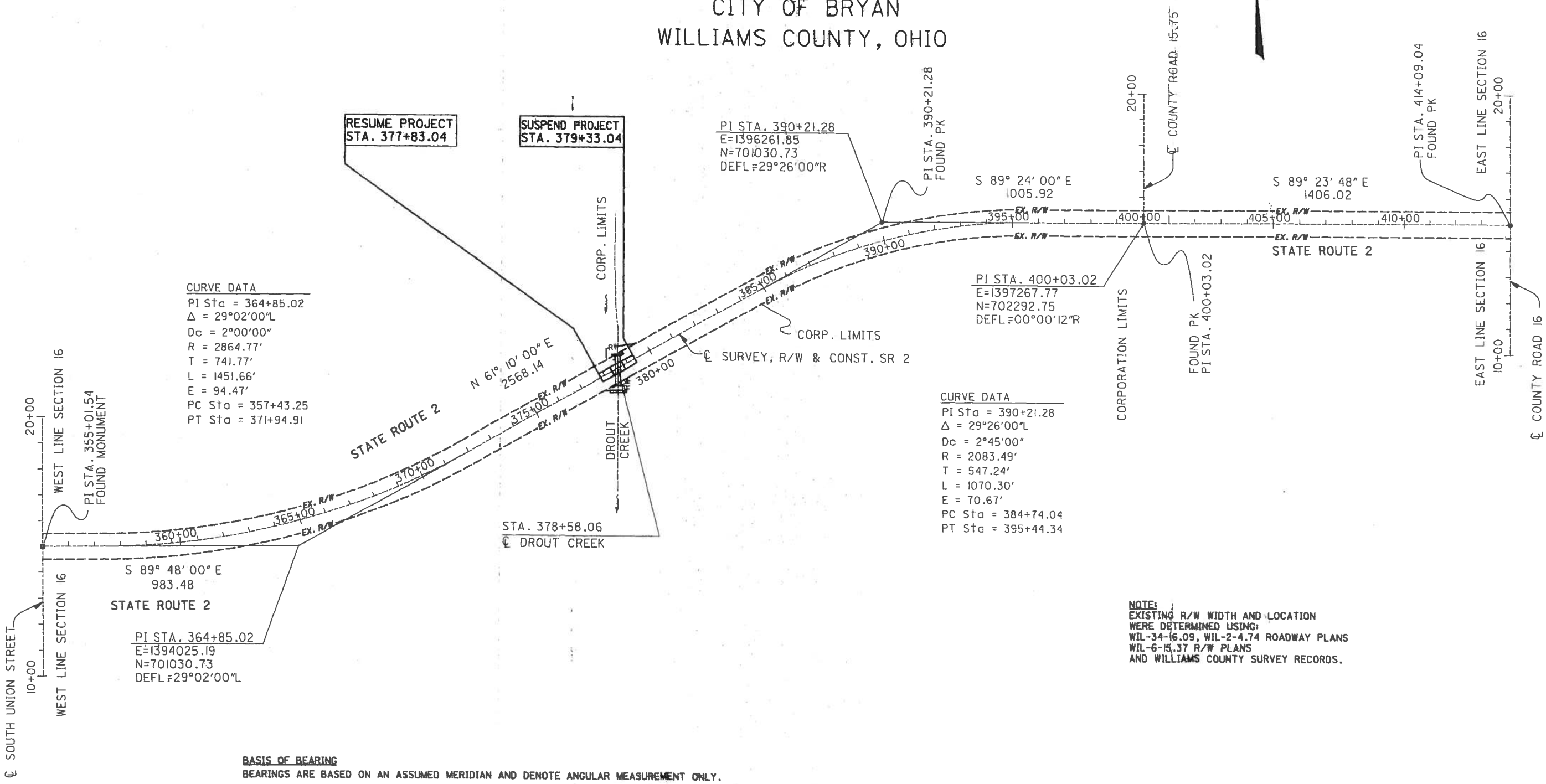

**BASIS OF BEARING**  
BEARINGS ARE BASED ON AN ASSUMED MERIDIAN AND DENOTE ANGULAR MEASUREMENT ONLY.

CENTERLINE MONUMENTS AND CENTERLINE REFERENCE MONUMENTS ARE SHOWN ON STANDARD CONSTRUCTION DRAWING RM-1.1 (REV. 4-18-03) OF THE OHIO DEPARTMENT OF TRANSPORTATION. THE PLACING OF THE MONUMENTS SHALL BE UNDER THE DIRECTION OF A REGISTERED SURVEYOR AND ARE TO BE SET, AS SHOWN, BY THE HIGHWAY CONTRACTOR AT THE TIME OF CONSTRUCTION. ANY ALTERATIONS, WITH PRIOR APPROVAL OF THE DEPARTMENT OF TRANSPORTATION, SHALL BE NOTED AND O.D.O.T. SHALL BE NOTIFIED OF THE NEW LOCATIONS.

Slide 252  
 Filed for Record in Williams County Ohio  
 Patsy A. Mealer - 200400050965  
 08-03-2004 at 12:36 pm.

BOOK \_\_\_\_\_ PAGE \_\_\_\_\_

COUNTY RECORDER

I HEREBY CERTIFY THAT THIS PLAT IS A TRUE DELINEATION OF A CENTERLINE SURVEY MADE FOR THE OHIO DEPARTMENT OF TRANSPORTATION IN 2002.

*James A. Mealer* 7/14/04  
 REGISTERED SURVEYOR NO. 6468 DATE



CAD FILE: RC-2004.DWG  
 OPERATOR: J.M.J.  
 PLOT SCALE: 1"=100'

# WIL-34-0.44 T-7-N R-1-E, SECTION 18, 19 FLORENCE TOWNSHIP WILLIAMS COUNTY, OHIO



- MONUMENT LEGEND**
- EXISTING MONUMENT BOX
  - PROPOSED MONUMENT BOX
  - FPK PK NAIL FOUND
  - PK5 PK NAIL SET
  - IRON PIPE FOUND

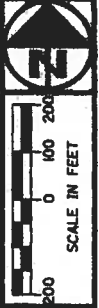

PID NO. 23167

DESIGNED BY: GLB  
CHECKED BY: JML

CENTERLINE PLAT  
WIL-34-0.44

HEN-65-6.51/8.86  
WIL-2-7.17  
WIL-34.0.44

4 13  
50  
59

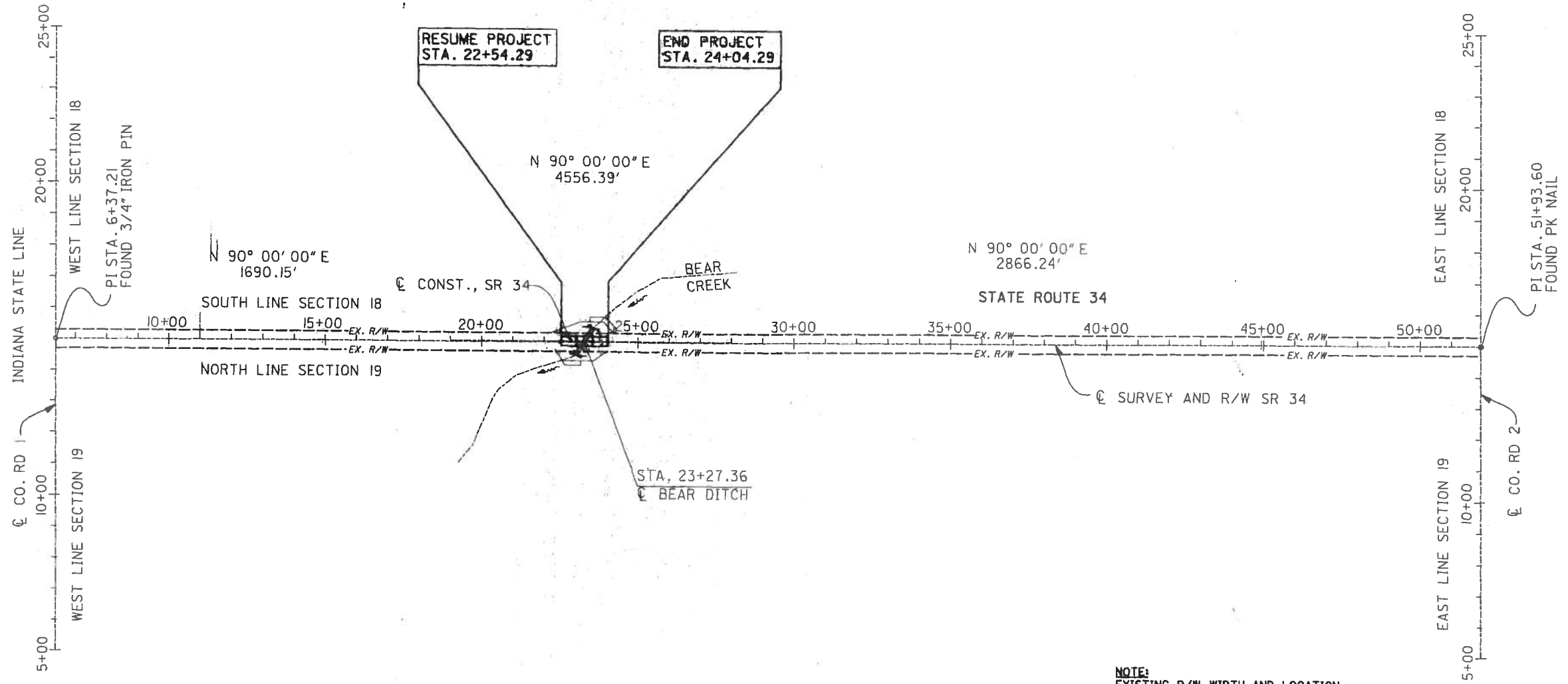

**NOTE:**  
EXISTING R/W WIDTH AND LOCATION  
WERE DETERMINED USING  
WILLIAMS COUNTY SURVEY RECORDS.

**BASIS OF BEARING**  
BEARINGS ARE BASED ON AN ASSUMED MERIDIAN AND DENOTE ANGULAR MEASUREMENT ONLY.

CENTERLINE MONUMENTS AND CENTERLINE REFERENCE MONUMENTS ARE SHOWN ON STANDARD CONSTRUCTION DRAWING RM-1.1 (REV. 4-18-03) OF THE OHIO DEPARTMENT OF TRANSPORTATION. THE PLACING OF THE MONUMENTS SHALL BE UNDER THE DIRECTION OF A REGISTERED SURVEYOR AND ARE TO BE SET, AS SHOWN, BY THE HIGHWAY CONTRACTOR AT THE TIME OF CONSTRUCTION. ANY ALTERATIONS, WITH PRIOR APPROVAL OF THE DEPARTMENT OF TRANSPORTATION, SHALL BE NOTED AND O.D.O.T. SHALL BE NOTIFIED OF THE NEW LOCATIONS.

Slide 252  
Filed for Record in Williams County Ohio  
Patsy A. Mealer - 200400060966  
08-03-2004 at 12:36 pm.  
BURN \_\_\_\_\_  
COUNTY RECORDER

I HEREBY CERTIFY THAT THIS PLAT IS A TRUE DELINEATION OF A CENTERLINE SURVEY MADE FOR THE OHIO DEPARTMENT OF TRANSPORTATION IN 2002.  
*James M. Loch* 7-14-04  
REGISTERED SURVEYOR NO. 6468 DATE

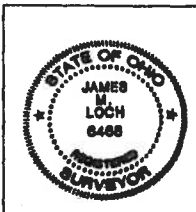

CAD FILE: I:RC-34.044  
DATE: 8-4-2003  
PLOT SCALE: 1"=100'

CONVENTIONAL SIGNS

- STATE LINE \_\_\_\_\_
- COUNTY LINE \_\_\_\_\_
- TOWNSHIP LINE \_\_\_\_\_
- SECTION LINE \_\_\_\_\_
- CORPORATION LINE \_\_\_\_\_
- FENCE LINE EXIST. X PROP. X
- TREES STUMPS (TO BE REMOVED)
- CENTERLINE 10+00 11+00
- EXISTING STORM SEWER S
- PROPOSED STORM SEWER S
- MANHOLES: ○ EXISTING ○ ADJUSTED ○ PROPOSED
- CATCH BASIN OR INLET
- POLES: TELEPHONE φ POWER φ LIGHT φ
- RIGHT-OF-WAY RW
- EXIST. RIGHT-OF-WAY EX. RW
- PROPERTY LINE P
- GUARDRAIL EXIST. ○ ○ PROP. ● ●
- FIRE HYDRANT EXIST. ● PROP. ●
- WATER VALVE EXIST. ●
- EXISTING UNDERGROUND TELEPHONE TELE

HEN-65-06.51  
 T-4-N R-8-E, SECTION 33, 34  
 RICHFIELD TOWNSHIP  
 HENRY COUNTY, OHIO

MONUMENT LEGEND

- EXISTING MONUMENT BOX
- PROPOSED MONUMENT BOX
- FPK PK NAIL FOUND
- PKS PK NAIL SET
- IRON PIPE FOUND

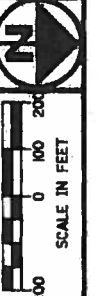

DESIGNED BY: GLB  
 CHECKED BY: JIML  
 PID NO. 23167

PROPERTY MAP  
 HEN-65-6.51

HEN-65-6.51/8.86  
 WIL-2-7-17  
 WIL-34-0.44

5 13  
 51  
 59

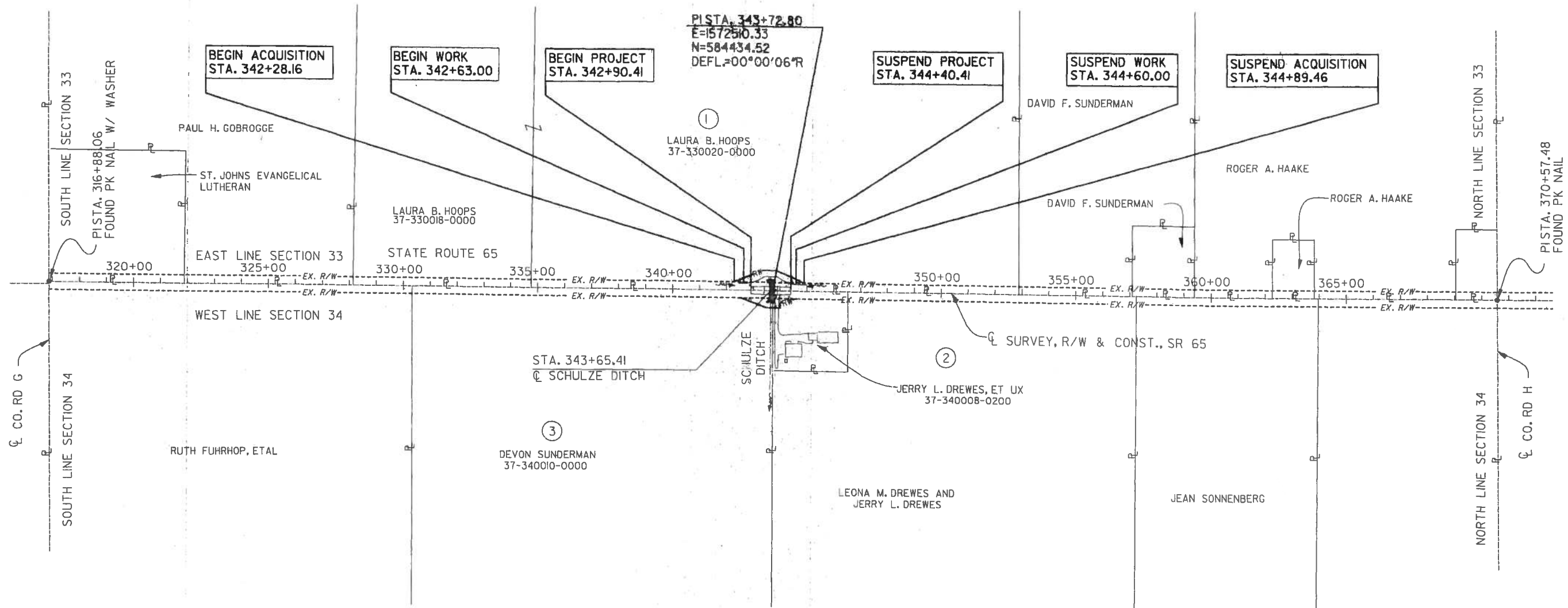

UTILITIES

**ELECTRIC**  
 TRI-COUNTY RURAL ELECTRIC  
 P.O. BOX 100  
 MALINTA, OHIO 43535  
 (419) 256-7900

**TELEPHONE**  
 SPRINT UNITED TELEPHONE  
 COMPANY  
 122 S. ELIZABETH STREET  
 LIMA, OHIO 45801  
 (419) 226-6120

THE LOCATION OF THE  
 UNDERGROUND UTILITIES SHOWN  
 ON THE PLANS ARE AS  
 OBTAINED FROM THE OWNERS AS  
 REQUIRED BY SECTION 153.64  
 O.R.C.

**STRUCTURES KEY**

□	- RESIDENTIAL
■	- COMMERCIAL

REV.	DATE	DESCRIPTION

CAD FILE: I:\M\65.51  
 DATE: 10/10/03  
 PLOT SCALE: 1"=1'

CONVENTIONAL SIGNS

- STATE LINE \_\_\_\_\_
- COUNTY LINE \_\_\_\_\_
- TOWNSHIP LINE \_\_\_\_\_
- SECTION LINE \_\_\_\_\_
- CORPORATION LINE \_\_\_\_\_
- FENCE LINE EXIST. -X- PROP. -X-
- TREES STUMPS (TO BE REMOVED) (X) (X)
- CENTERLINE 10+00 11+00
- EXISTING STORM SEWER -S-
- PROPOSED STORM SEWER -S-
- MANHOLES: ○ EXISTING ○ ADJUSTED ○ PROPOSED
- CATCH BASIN OR INLET
- POLES: TELEPHONE ○ POWER ○ LIGHT ○
- RIGHT-OF-WAY -RW-
- EXIST. RIGHT-OF-WAY -EX. RW-
- PROPERTY LINE -P-
- GUARDRAIL EXIST. -O-O- PROP. -O-O-
- FIRE HYDRANT EXIST. PROP.
- WATER VALVE EXIST.
- EXISTING UNDERGROUND TELEPHONE -TELE-

HEN-65-08.86  
T-4-N R-8-E, SECTION 21, 22  
RICHFIELD TOWNSHIP  
HENRY COUNTY, OHIO

MONUMENT LEGEND

- EXISTING MONUMENT BOX
- PROPOSED MONUMENT BOX
- FPK PK NAIL FOUND
- PKS PK NAIL SET
- IRON PIPE FOUND

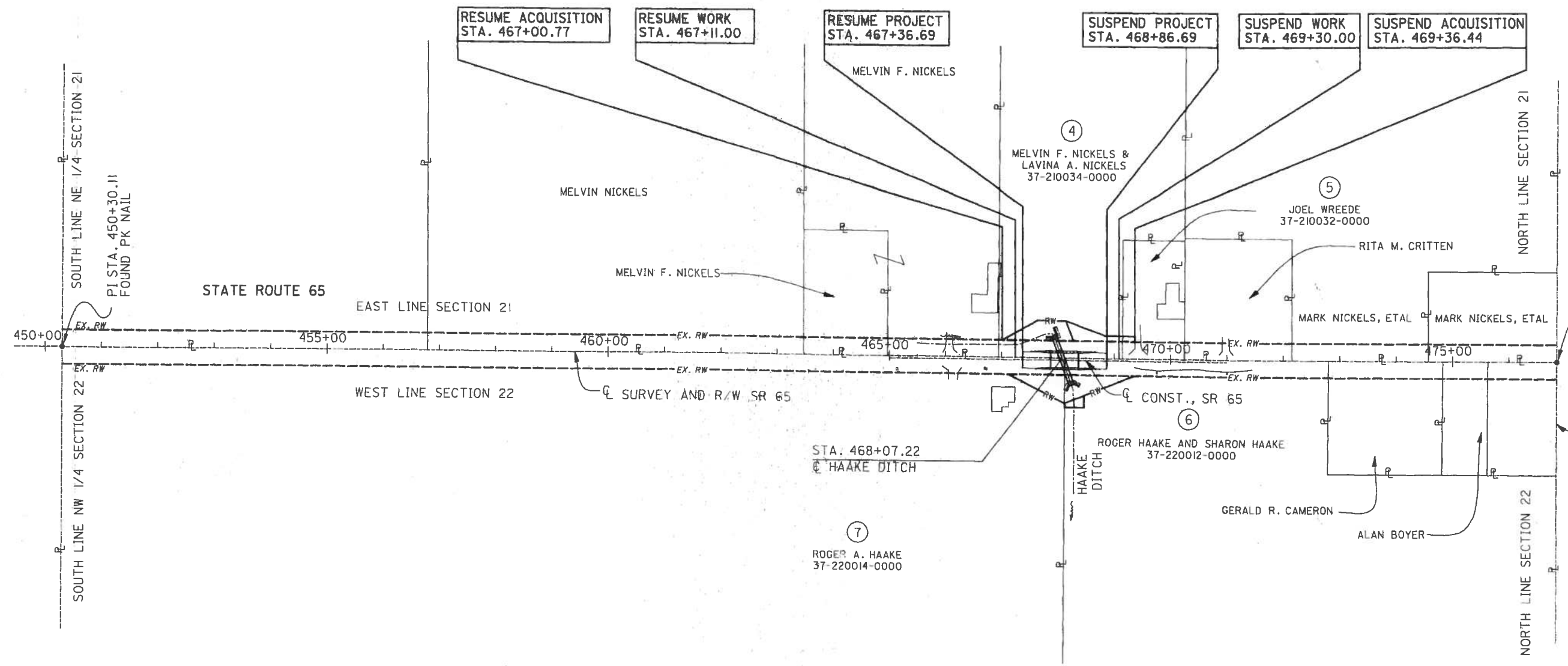
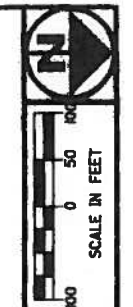

UTILITIES

**ELECTRIC**  
TRI-COUNTY RURAL ELECTRIC  
P.O. BOX 100  
MALINTA, OHIO 43535  
(419) 256-7900

**TELEPHONE**  
SPRINT UNITED TELEPHONE COMPANY  
122 S. ELIZABETH STREET  
LIMA, OHIO 45801  
(419) 226-6120

THE LOCATION OF THE UNDERGROUND UTILITIES SHOWN ON THE PLANS ARE AS OBTAINED FROM THE OWNERS AS REQUIRED BY SECTION 153.64 O.R.C.

STRUCTURES KEY	
□	- RESIDENTIAL
■	- COMMERCIAL

DATE OF COMPLETION	
REV.	DATE DESCRIPTION

DESIGNED BY: GLB  
CHECKED BY: JML  
PTD NO. 23167

PROPERTY MAP  
HEN-65-8.86

HEN-65-6.51/8.86  
WIL-2-7.17  
WIL-34-0.44

6 13  
52  
59

CAD FILE: RIL65.866  
DATE: 10-1-2003  
PLOT SCALE: 1"=100'

CONVENTIONAL SIGNS

- STATE LINE \_\_\_\_\_
- COUNTY LINE \_\_\_\_\_
- TOWNSHIP LINE \_\_\_\_\_
- SECTION LINE \_\_\_\_\_
- CORPORATION LINE \_\_\_\_\_
- FENCE LINE EXIST. \_\_\_\_\_ X \_\_\_\_\_ PROP. \_\_\_\_\_ X \_\_\_\_\_
- TREES STUMPS (TO BE REMOVED) \_\_\_\_\_
- CENTERLINE 10+00 \_\_\_\_\_ 11+00 \_\_\_\_\_
- EXISTING STORM SEWER \_\_\_\_\_ S \_\_\_\_\_
- PROPOSED STORM SEWER \_\_\_\_\_ S \_\_\_\_\_
- MANHOLES ○ EXISTING ○ ADJUSTED ○ PROPOSED
- CATCH BASIN OR INLET \_\_\_\_\_
- POLES: TELEPHONE ○ POWER ○ LIGHT ○
- RIGHT-OF-WAY \_\_\_\_\_ RW \_\_\_\_\_
- EXIST. RIGHT-OF-WAY \_\_\_\_\_ EX. RW \_\_\_\_\_
- PROPERTY LINE \_\_\_\_\_ P \_\_\_\_\_
- GUARDRAIL EXIST. \_\_\_\_\_ PROP. \_\_\_\_\_
- FIRE HYDRANT EXIST. \_\_\_\_\_ PROP. \_\_\_\_\_
- WATER VALVE EXIST. \_\_\_\_\_ PROP. \_\_\_\_\_
- EXISTING UNDERGROUND TELEPHONE \_\_\_\_\_ TELE \_\_\_\_\_

WIL-2-7.17  
T-6-N R-3-E, SECTION 16  
PULASKI TOWNSHIP  
CITY OF BRYAN  
WILLIAMS COUNTY, OHIO

- MONUMENT LEGEND
- EXISTING MONUMENT BOX
  - PROPOSED MONUMENT BOX
  - FPK PK NAIL FOUND
  - PKS PK NAIL SET
  - IRON PIPE FOUND

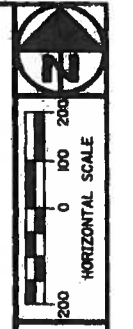

- RESUME WORK STA. 377+25.00
- RESUME ACQUISITION STA. 377+72.83
- RESUME PROJECT STA. 377+83.04
- SUSPEND PROJECT STA. 379+33.04
- SUSPEND WORK STA. 379+70.00
- SUSPEND ACQUISITION STA. 379+65.72

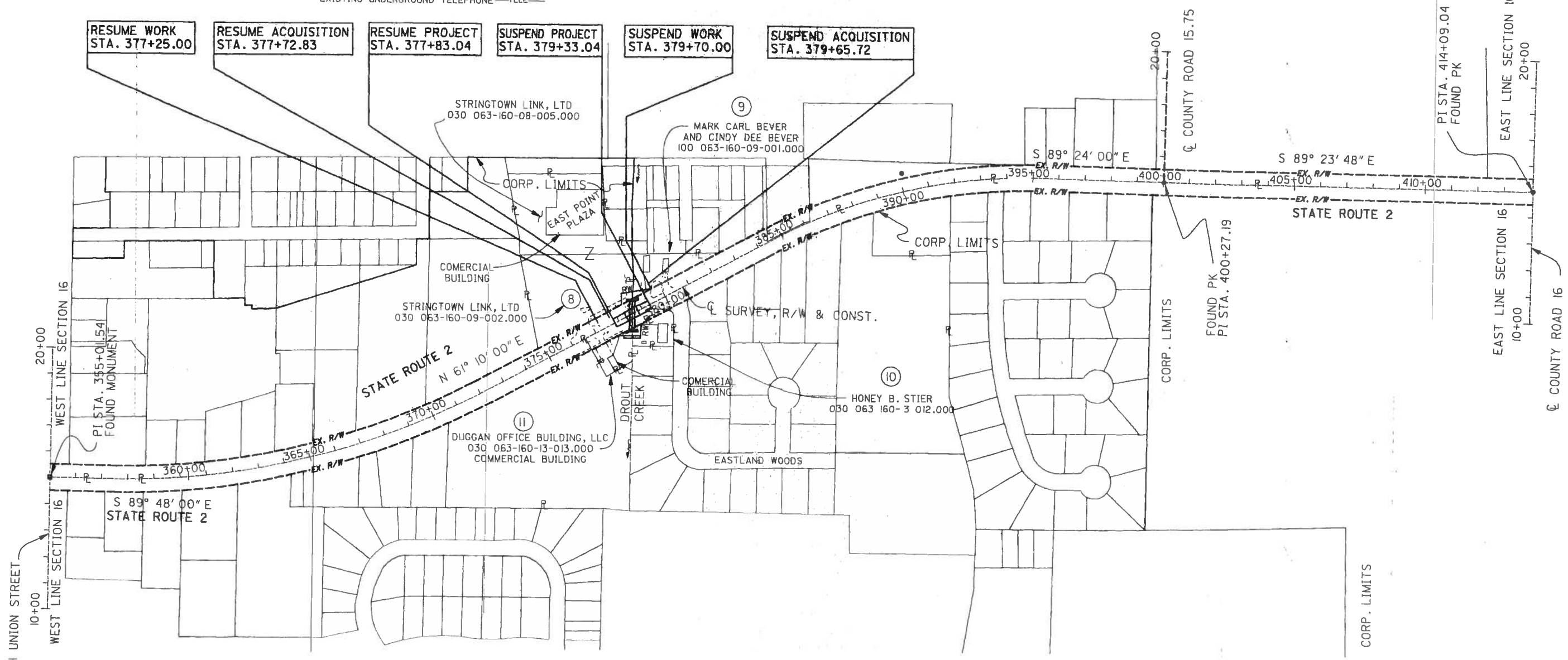

UTILITIES

- ELECTRIC**  
TOLEDO EDISON  
300 MADISON AVENUE TOLEDO, OHIO 43652 (419) 249-5218
- TELEPHONE**  
VERIZON - NORTH  
300 WEST GYPSY LANE ROAD BOWLING GREEN, OHIO 43402 (419) 354-9452
- GAS**  
OHIO GAS COMPANY  
P.O. BOX 528 BRYAN, OHIO 43506 (800) 331-7396
- WATER**  
CITY OF BRYAN UTILITIES  
841 E. EDGERTON STREET BRYAN, OHIO 43506 (419) 636-1559
- CABLE**  
ADELPHIA  
P.O. BOX 405 DEFIANCE, OHIO 43512 (419) 784-1992

THE LOCATION OF THE UNDERGROUND UTILITIES SHOWN ON THE PLANS ARE AS OBTAINED FROM THE OWNERS AS REQUIRED BY SECTION 153.64 O.R.C.

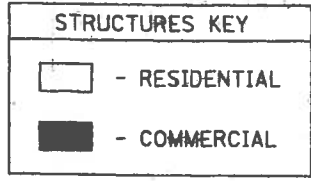

DATE OF COMPLETION
REV. DATE DESCRIPTION

PID NO. 23167  
 CALCULATED BY GLB  
 CHECKED BY MRT  
 PROPERTY MAP WIL-2-7.17  
 HEN-65-6.51/8.86  
 WIL-2-7.17  
 WIL-34-0.44

CAD FILE: WIL-2-7.17.DWG  
 DATE: 8-8-2003  
 OPERATOR: LJM  
 PLOT SCALE: 1"=100'



CONVENTIONAL SIGNS

- STATE LINE \_\_\_\_\_
  - COUNTY LINE \_\_\_\_\_
  - TOWNSHIP LINE \_\_\_\_\_
  - SECTION LINE \_\_\_\_\_
  - CORPORATION LINE \_\_\_\_\_
  - FENCE LINE EXIST. —X— PROP. —X—
  - TREES STUMPS (TO BE REMOVED)
  - CENTERLINE 10+00 \_\_\_\_\_ 11+00 \_\_\_\_\_
  - EXISTING STORM SEWER —S—
  - PROPOSED STORM SEWER —S—
- MANHOLES
  - EXISTING
  - ADJUSTED
  - PROPOSED
- CATCH BASIN OR INLET
  - POLES: TELEPHONE POWER LIGHT
  - RIGHT-OF-WAY —RW—
  - EXIST. RIGHT-OF-WAY —EX. RW—
  - PROPERTY LINE —P—
  - GUARDRAIL EXIST. PROP.
  - FIRE HYDRANT EXIST. PROP.
  - WATER VALVE EXIST.
  - EXISTING UNDERGROUND TELEPHONE —TELE—

WIL-34-0.44  
T-7-N R-1-E, SECTION 18, 19  
FLORENCE TOWNSHIP  
WILLIAMS COUNTY, OHIO



MONUMENT LEGEND

- EXISTING MONUMENT BOX
- PROPOSED MONUMENT BOX
- FPK PK NAIL FOUND
- PKS PK NAIL SET
- IRON PIPE FOUND

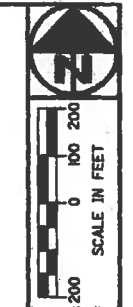

PID NO. 23167

DESIGNED BY: G.L.B.  
CHECKED BY: J.M.L.

PROPERTY MAP  
WIL-34-0.44

HEN-65-6.51/8.86  
WIL-2-7.17  
WIL-34-0.44

8 13  
54  
59

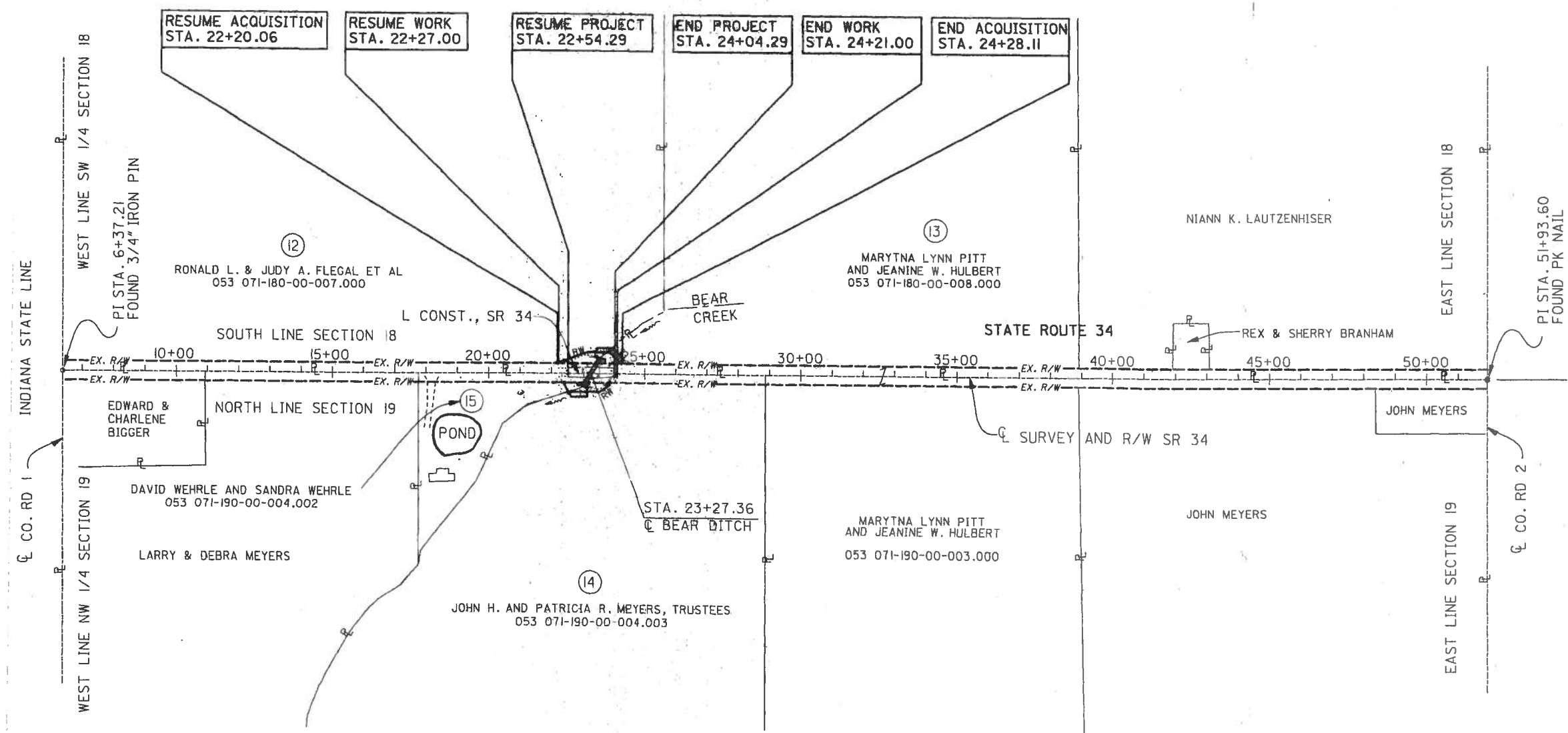

UTILITIES

**ELECTRIC**  
TOLEDO EDISON  
300 MADISON  
AVENUE TOLEDO,  
OHIO 43652 (419)  
249-5218

TELEPHONE

VERIZON - NORTH  
300 WEST GYPSY LANE ROAD  
BOWLING GREEN, OH 43402  
(419) 354-9452

THE LOCATION OF THE UNDERGROUND UTILITIES SHOWN ON THE PLANS ARE AS OBTAINED FROM THE OWNERS AS REQUIRED BY SECTION 153.64 O.R.C.

STRUCTURES KEY	
	- RESIDENTIAL
	- COMMERCIAL

DATE OF COMPLETION	
REV.	DATE DESCRIPTION

CAD FILE: RM-34.044  
 DATE: 8-14-2003  
 PLOT SCALE: 1"=100'

TOTAL NUMBER OF:  
 15 OWNERSHIPS  
 22 PARCELS  
 0 TOTAL TAKES  
 0 OWNERSHIPS WITH STRUCTURES INVOLVED  
 0 OWNERSHIPS WITH "P" ITEMS

NET RESIDUE = RECORD AREA - TOTAL PRO - NET TAKE

ACQUIRING AGENCY \*GRANTEE: ALL R/W ACQUIRED IN THE NAME OF STATE OF OHIO UNLESS SHOWN OTHERWISE ON THE SUMMARY OF ADDITIONAL RIGHT OF WAY SHEET.\*

ALL AREAS IN ACRES

\* DENOTES RIGHT OF WAY ENCROACHMENT

PARCEL NO.	OWNER	SHEET NO.	OWNERS RECORD		AUDITOR'S PARCEL	RECORD AREA	TOTAL P.R.O.	GROSS TAKE	P.R.O. IN TAKE	NET TAKE	STRUC-TURE	NET RESIDUE		TYPE FUND	REMARKS AND PERSONALTY	AS ACQUIRED	
			BOOK	PAGE								LEFT	RIGHT			BOOK	PAGE
1SH	LAURA B. HOOPS	5, 10	218	457	37-330020-0000	110.75	1.247	0.342	0.180	0.162	NO	109.341		STATE		OR 209	531
2SH	JERRY L. DREWES, ET UX	5, 10	249	443	37-340008-0200	1.896	0.193	0.094	0.060	0.034	NO		1.669			OR 203	278
3SH	DEVON SUNDERMAN	5, 10	5	988	37-340010-0000	80.00	0.922	0.139	0.083	0.056	NO		79.022			OR 203	254
4SH 4T	MELVIN F. NICKELS AND LAVINA A. NICKELS	6, 11	162	456	37-210034-0000	4.466	0.152	0.160	0.087	0.073	NO	4.241				OR 203	270
								0.038		0.038	NO				RECONSTRUCT SLOPES & DITCHES	OR 203	274
5T	JOEL WREEDE	6, 11	170	969	37-210032-0000	0.533	0.076	0.005	0.00	0.005	NO				RECONSTRUCT SLOPES & DITCHES	OR 202	345
6SH 6T	ROGER HAAKE AND SHARON HAAKE	6, 11	255	767	37-220012-0000	24.14	0.323	0.155	0.085	0.070	NO		23.747			OR 203	262
								0.011		0.011	NO				RECONSTRUCT & ALIGN HAAKE DITCH	OR 203	266
7SH	ROGER A. HAAKE	6, 11	234	864	37-220014-0000	54.00	1.227	0.127	0.069	0.058	NO		52.715			OR 203	258
8SH 8T	STRINGTOWN LINK, LTD. STRINGTOWN LINK, LTD.	7, 12	300	977	030 063-160-09-002.000 030 063-160-08-005.000	2.86 3.64	0.450	0.032	0.015	0.017		6.016			*COMMERCIAL SIGN ENCROACHMENT	OR 200	552
								0.018		0.018						OR 200	556
9SH	MARK CARL BEVER AND CINDY DEE BEVER	7, 12	257	839	100 063-160-09-001.000	1.352	0.462	0.130	0.108	0.022	NO	0.878				OR 200	1702
10SH 10T	HONEY B. STIER	7, 12	068	641	030 063-160-13-012.000	0.419	0.00	0.030	0.00	0.030	NO		0.390			OR 200	1715
								0.007		0.007					RECONSTRUCT & ALIGN DROUT CREEK	OR 200	1719
11SH 11T	DUGGAN OFFICE BUILDING, LLC	7, 12	23	180	030 063-160-13-013.000	0.69	0.222	0.098	0.082	0.016	NO		0.451			OR 200	1707
								0.006		0.006					RECONSTRUCT & ALIGN DROUT CREEK	OR 200	1711
12SH 12T	RONALD L. & JUDY A. FLEGAL	8, 13	7	872	053 071-180-00-007.000	59.50	1.170	0.154	0.080	0.074	NO	58.256				OR 197	1271
								0.014		0.014	NO				RECONSTRUCT & ALIGN BEAR CREEK	OR 197	1275
13SH 13T	MARYTHA LYNN PITT AND JEANINE M. HULBERT CO-TRUSTEES OF THE WENDELL D. COOK REVOCABLE TRUST	8, 13	313	430	053 071-180-00-008.000	60.50	1.070	0.090	0.053	0.037	NO	59.393				OR 203	1548
								0.019		0.019	NO				RECONSTRUCT & ALIGN BEAR CREEK	OR 203	1543
14SH 14T	JOHN MEYERS TRUSTEE OF THE JOHN MEYERS TRUST PATRICIA R. MEYERS TRUSTEE OF THE PATRICIA R. MEYERS TRUST	8, 13	315	684 686	053 071-190-00-004.003	70.00	0.405	0.122	0.062	0.060	NO	69.535				OR 200	564
								0.019		0.019	NO				RECONSTRUCT & ALIGN BEAR CREEK	OR 200	568
15SH	DAVID WEHRLE AND SANDRA WEHRLE	8, 13	304	604	053 071-190-00-004.002	3.00	0.373	0.077	0.048	0.029	NO	2.598	STATE			OR 200	560

FEDERAL PROJECT NO. N/A

PID NO. 23167

STATE JOB NO. 424440

R/W DESIGNER GLB  
R/W REVIEWER JML

SUMMARY OF ADDITIONAL RIGHT OF WAY

HEN-65-6.51/8.86  
WIL-2-7.17  
WIL-34-0.44

TEMPORARY EASEMENTS TERMINATE AT THE COMPLETION OF CONSTRUCTION - ESTIMATED TO BE LESS THAN ONE YEAR.

NOTE: UNDER NO CIRCUMSTANCES ARE TEMPORARY EASEMENTS TO BE USED FOR STORAGE OF MATERIAL OR EQUIPMENT BY THE CONTRACTOR UNLESS NOTED OTHERWISE.

DATE OF COMPLETION

9/13

C.A.L 2-2-05 Rev take Parcel A-SH  
 C.A.L 3-17-05 Rev take Area - 12 SH  
 C.A.L 3-1-05 Reduced BSH Add BT  
 REV. DATE DESCRIPTION

55  
59

RW-SUM

EAST 1/2 SECTION 33  
 WEST 1/2 SECTION 34  
 T-4-N R-8-E  
 RICHFIELD TOWNSHIP  
 HENRY COUNTY, OHIO

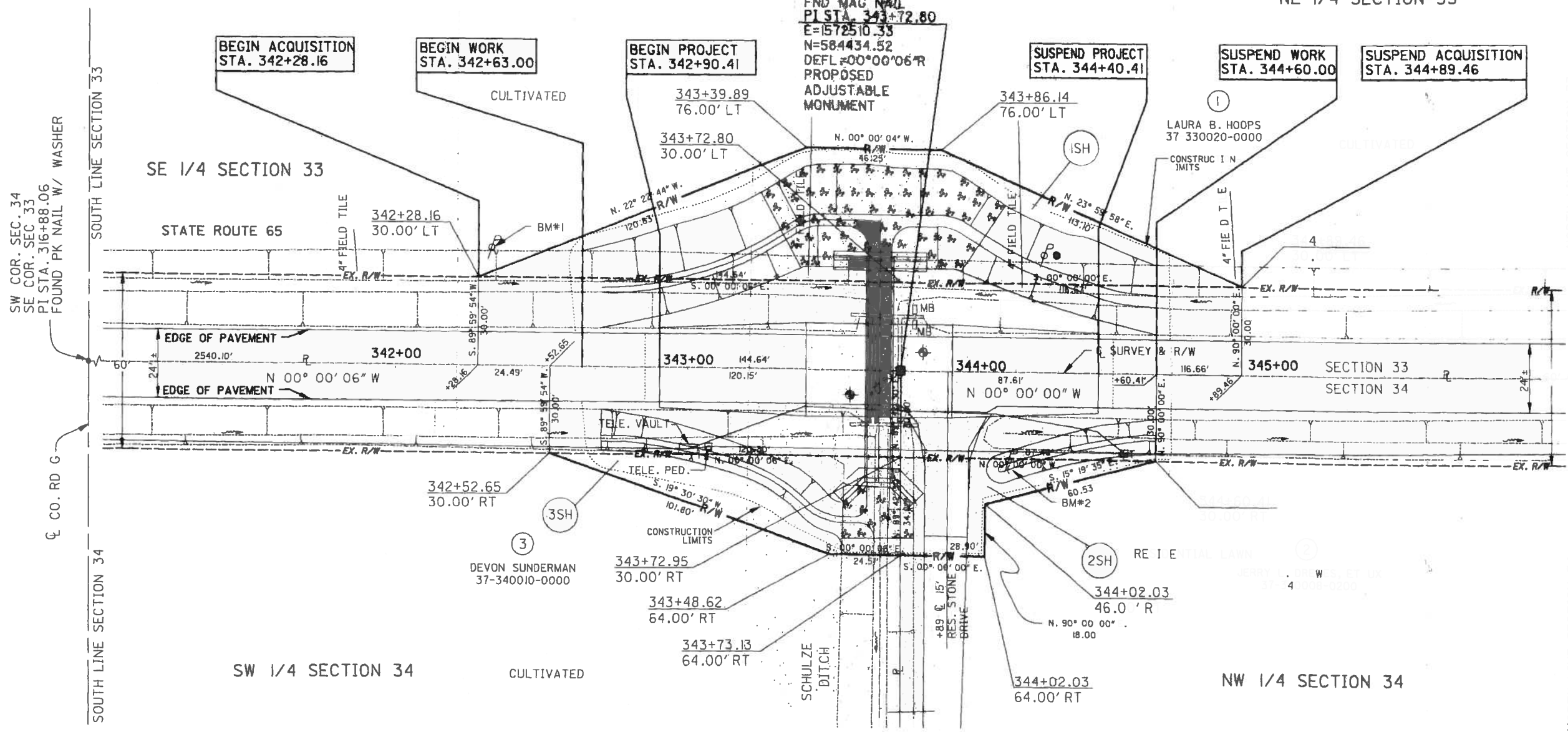
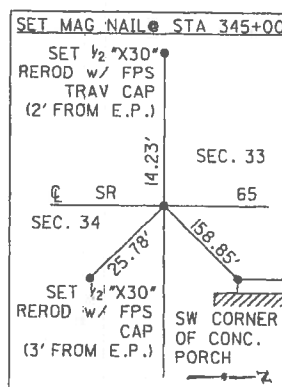
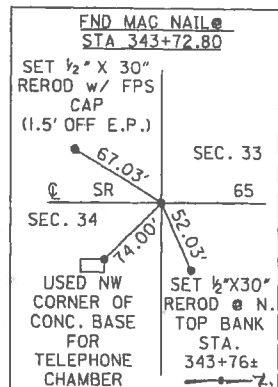
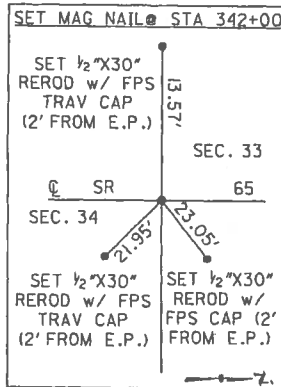

EAST 1/4 COR. SEC. 33  
 EAST 1/4 COR. SEC. 34  
 END MAG NAIL  
 PI STA. 343+72.80  
 E=1572510.33  
 N=584434.52  
 DEFL. = 00°00'06" R  
 PROPOSED  
 ADJUSTABLE  
 MONUMENT

NE 1/4 SECTION 33

BEGIN ACQUISITION  
 STA. 342+28.16

BEGIN WORK  
 STA. 342+63.00

BEGIN PROJECT  
 STA. 342+90.41

SUSPEND PROJECT  
 STA. 344+40.41

SUSPEND WORK  
 STA. 344+60.00

SUSPEND ACQUISITION  
 STA. 344+89.46

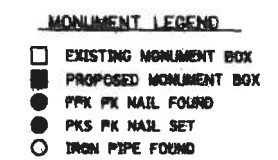
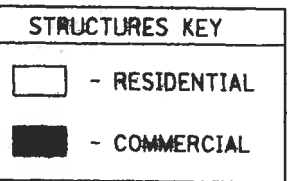

DATE OF COMPLETION	
REV.	DATE DESCRIPTION

RIGHT OF WAY PLAN - HEN-65-6.51  
 STA. 341+00 TO STA. 346+00

HEN-65-6.51/8.86  
 WIL-2-7.17  
 WIL-34-0.44

PD NO. 23167  
 CALCULATED  
 CLB  
 CHECKED  
 MRT

CAD FILE: HEN-65-6.51  
 DATE: 11-1-2003  
 PLOT SCALE: 1"=10'

10 13  
 56  
 59

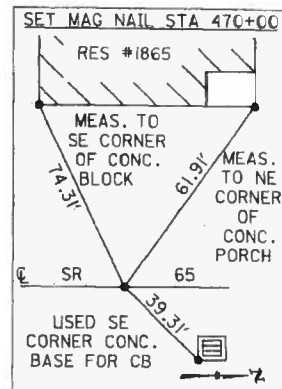
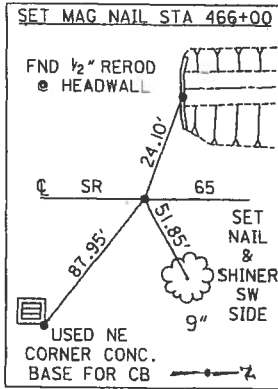

NE 1/4 SECTION 21  
 NW 1/4 SECTION 22  
 T-4-N R-8-E  
 RICHFIELD TOWNSHIP  
 HENRY COUNTY, OHIO



C L DATED  
 GLB  
 CHECKED  
 MRT  
 HORIZONTAL S  
 0  
 20  
 40  
 60  
 80  
 100  
 120  
 140  
 160  
 180  
 200  
 220  
 240  
 260  
 280  
 300  
 320  
 340  
 360  
 380  
 400  
 420  
 440  
 460  
 480  
 500  
 520  
 540  
 560  
 580  
 600  
 620  
 640  
 660  
 680  
 700  
 720  
 740  
 760  
 780  
 800  
 820  
 840  
 860  
 880  
 900  
 920  
 940  
 960  
 980  
 1000

PID NO  
 23167

RIGHT OF WAY PLAN - HEN-65-8.86  
 STA. 466+00 TO STA. 471+00

HEN-65-6.51/8.86  
 WIL-2-7.17  
 WIL-34-0.44

11 13  
 57  
 59

CAD FILE: RB 65-886  
 DATE: 8-4-2003  
 PLOT SCALE: 1"=100'

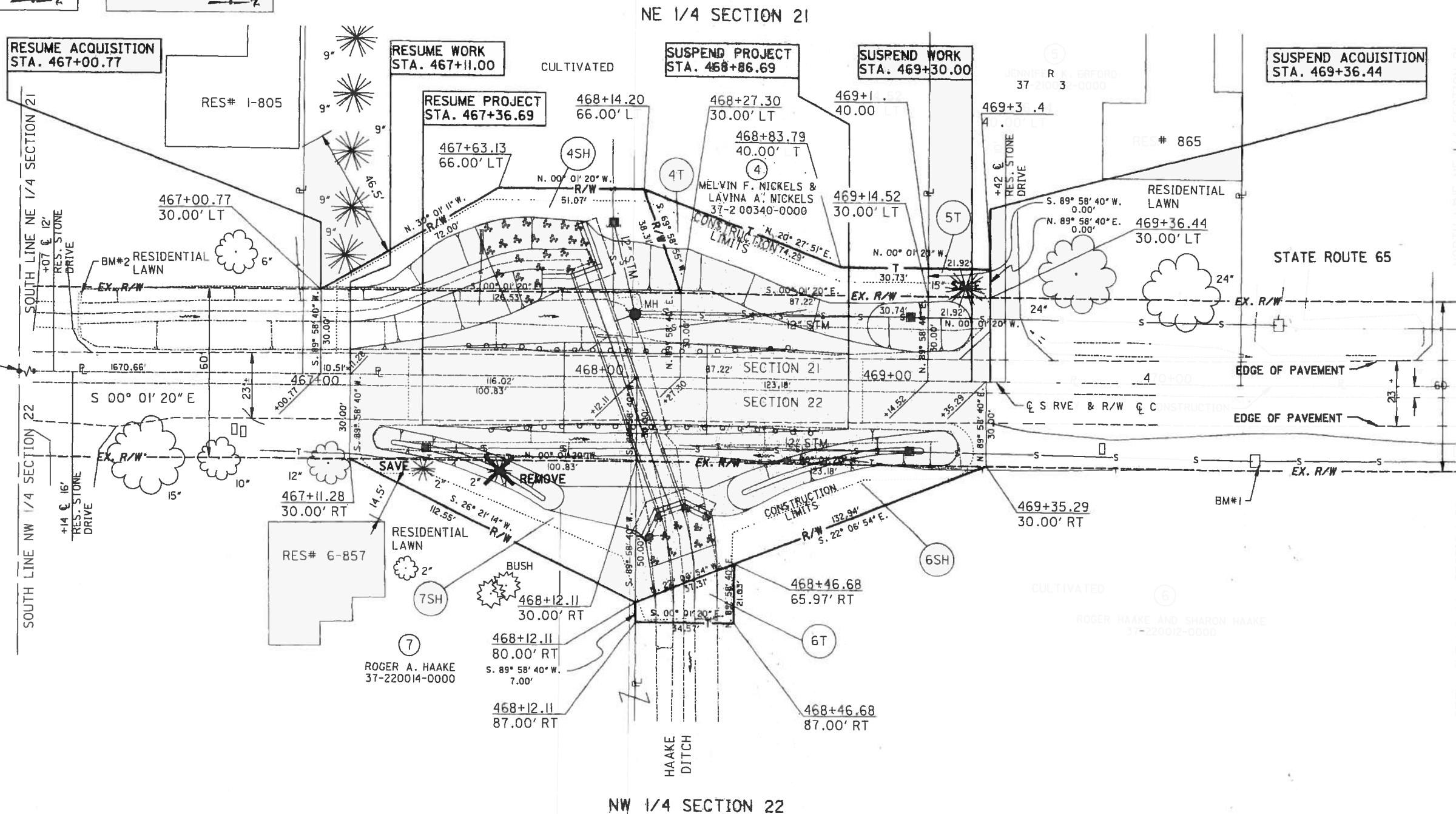

**STRUCTURES KEY**

- RESIDENTIAL
- COMMERCIAL

**MONUMENT LEGEND**

- EXISTING MONUMENT BOX
- PROPOSED MONUMENT BOX
- FPK PK NAIL FOUND
- PKS PK NAIL SET
- IRON PIPE FOUND

REV.	DATE	DESCRIPTION

SW 1/4 SECTION 16  
T-6-N R-3-E  
PULASKI TOWNSHIP  
CITY OF BRYAN  
WILLIAMS COUNTY, OHIO

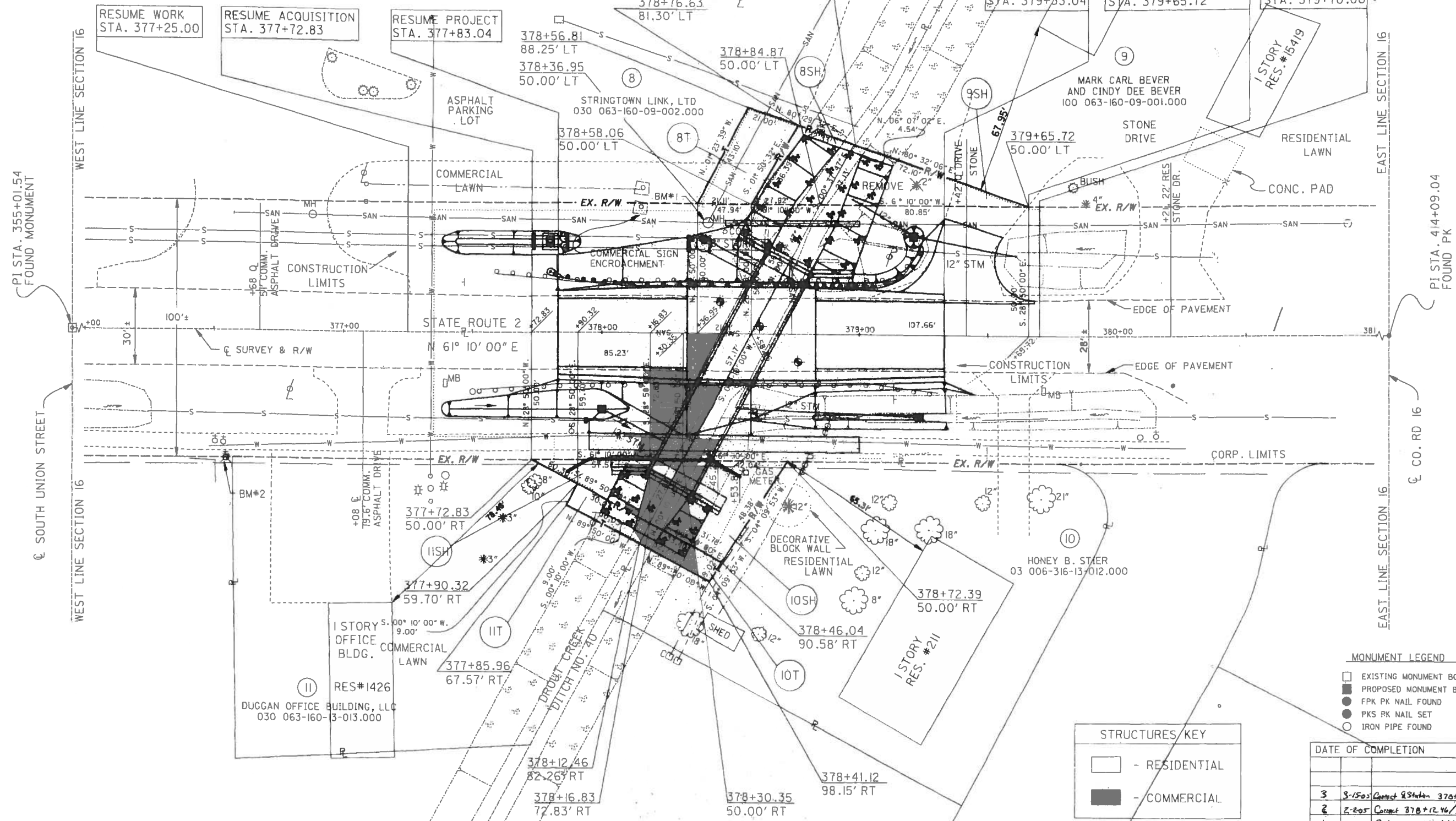
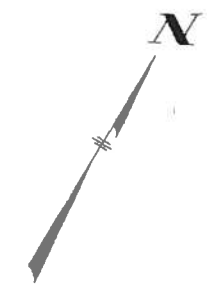
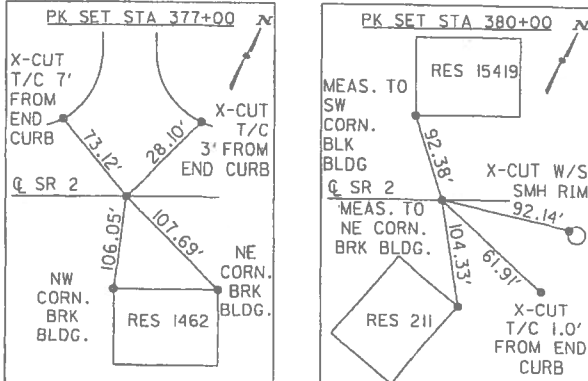

PI STA. 355+01.54 FOUND MONUMENT  
SOUTH UNION STREET  
WEST LINE SECTION 16

PI STA. 414+09.04 FOUND PK  
CO. RD 16  
EAST LINE SECTION 16

- MONUMENT LEGEND**
- EXISTING MONUMENT BOX
  - PROPOSED MONUMENT BOX
  - FPK PK NAIL FOUND
  - PKS PK NAIL SET
  - IRON PIPE FOUND

- STRUCTURES KEY**
- - RESIDENTIAL
  - - COMMERCIAL

REV.	DATE	DESCRIPTION
3	8-15-05	Correct Station 378+30.35
2	2-20-05	Correct 378+12.46 / 82.26 ft.
1	3-1-05	Reduce B-SH Add B-T

PID NO.  
23167

RIGHT OF WAY PLAN - WIL-2-7-17  
STA. 376+00 TO STA. 381+00

HEN-65-6-51/8.86  
WIL-2-7-17  
WIL-34-0.44

12 13  
58  
59

CAO FILE # BR-2-6.95  
DATE PLOTTED 04/02/05  
PLOT SCALE 1"=10'

SW 1/4 SECTION 18  
 NW 1/4 SECTION 19  
 T-7-N R-1-E  
 FLORENCE TOWNSHIP  
 WILLIAMS COUNTY, OHIO

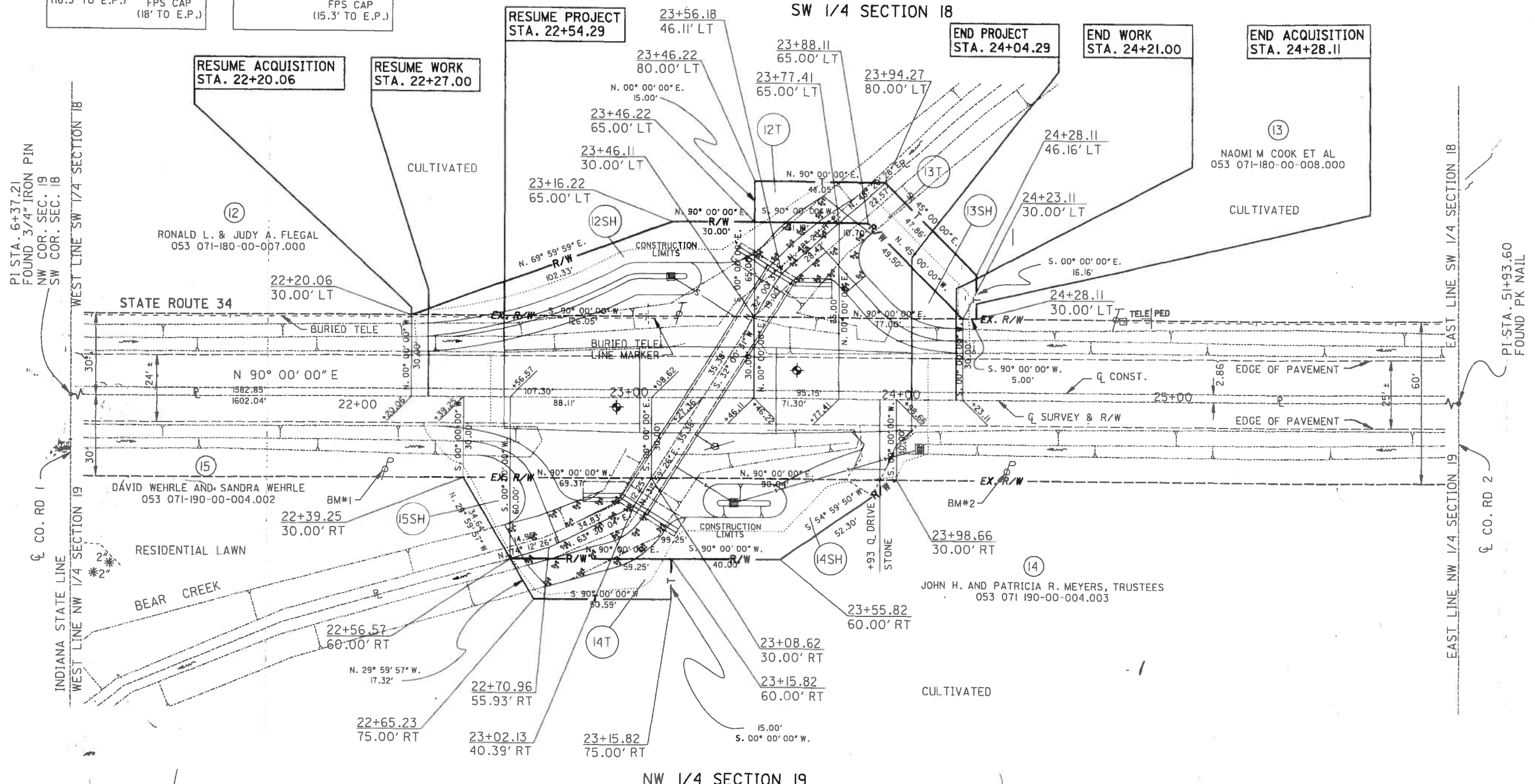
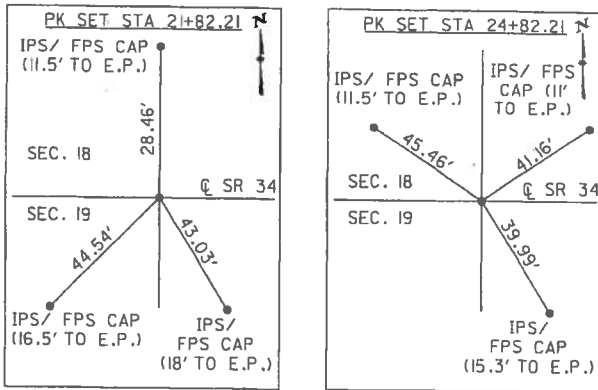

CALCULATED  
 GLB  
 CHECKED  
 MRT

PID NO.  
 23167

RIGHT OF WAY PLAN - WIL-34-0.44  
 STA. 21+00 TO STA. 26+00

HEN-65-6.51/8.86  
 WIL-2-7.17  
 WIL-34-0.44

**STRUCTURES KEY**

	- RESIDENTIAL
	- COMMERCIAL

**MONUMENT LEGEND**

	EXISTING MONUMENT BOX
	PROPOSED MONUMENT BOX
	FPK PK NAIL FOUND
	PKS PK NAIL SET
	IRON PIPE FOUND

DATE OF COMPLETION	
13	13
59	59
59	59

CAL 2-2005 Rev. Leadin Paper 13-SH  
 REV. DATE DESCRIPTION

CAD FILE: RB 34-044  
 DATE: 8-9-2003  
 DRAWN BY: JLM  
 CHECKED BY: LHM  
 COPY SCALE: 1"=100'