

DEC 12 1963
GROUND PHOTO LAB

WILLIAMS COUNTY
WIL-34-(1.50)(2.80)(4.38)(7.17)

STATE OF OHIO DEPARTMENT OF HIGHWAYS

WIL-34 - (1.50)(2.80)(4.38)(7.17)

VILLAGE OF EDON FLORENCE TOWNSHIP WILLIAMS COUNTY

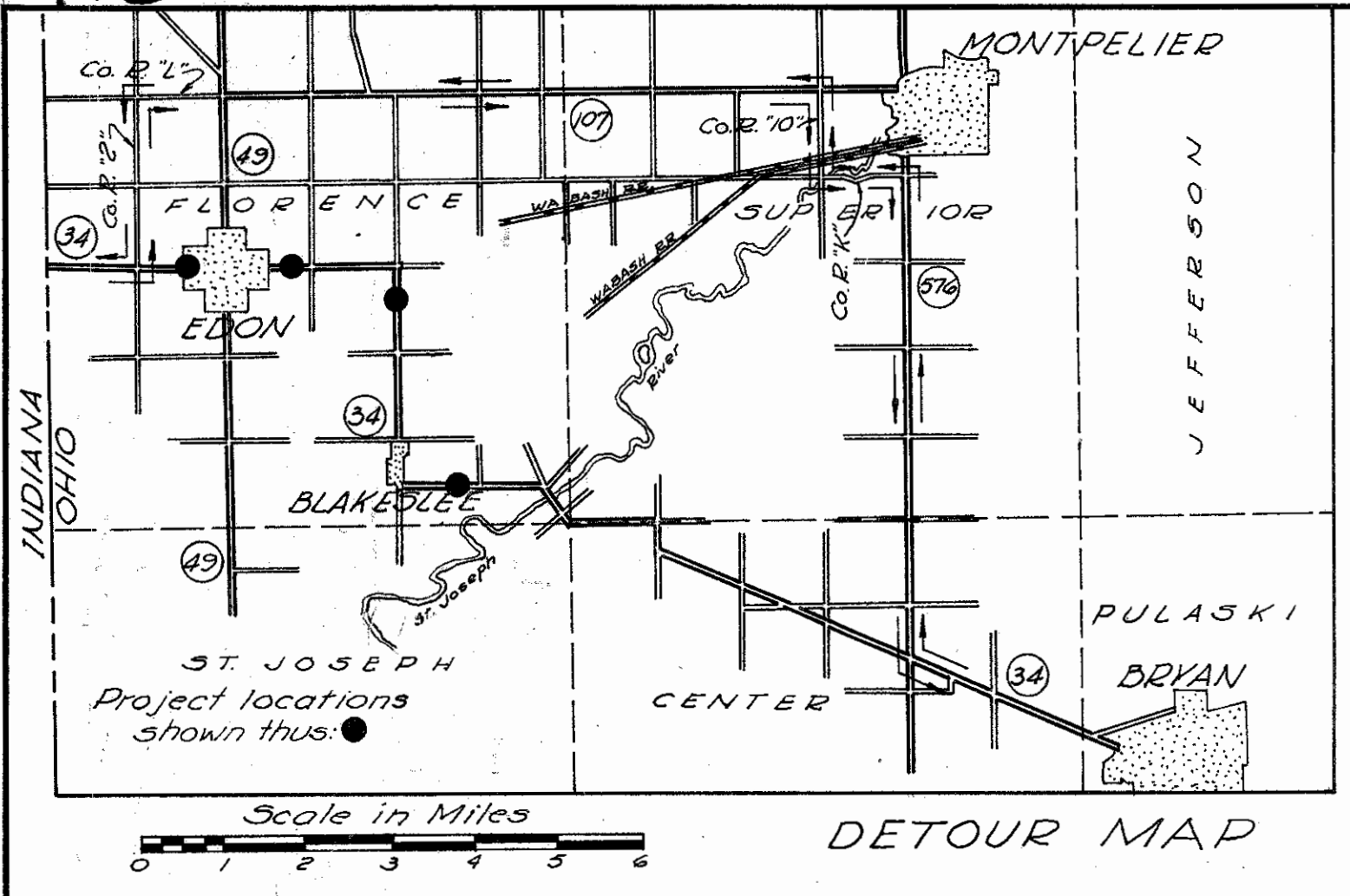

CONVENTIONAL SIGNS

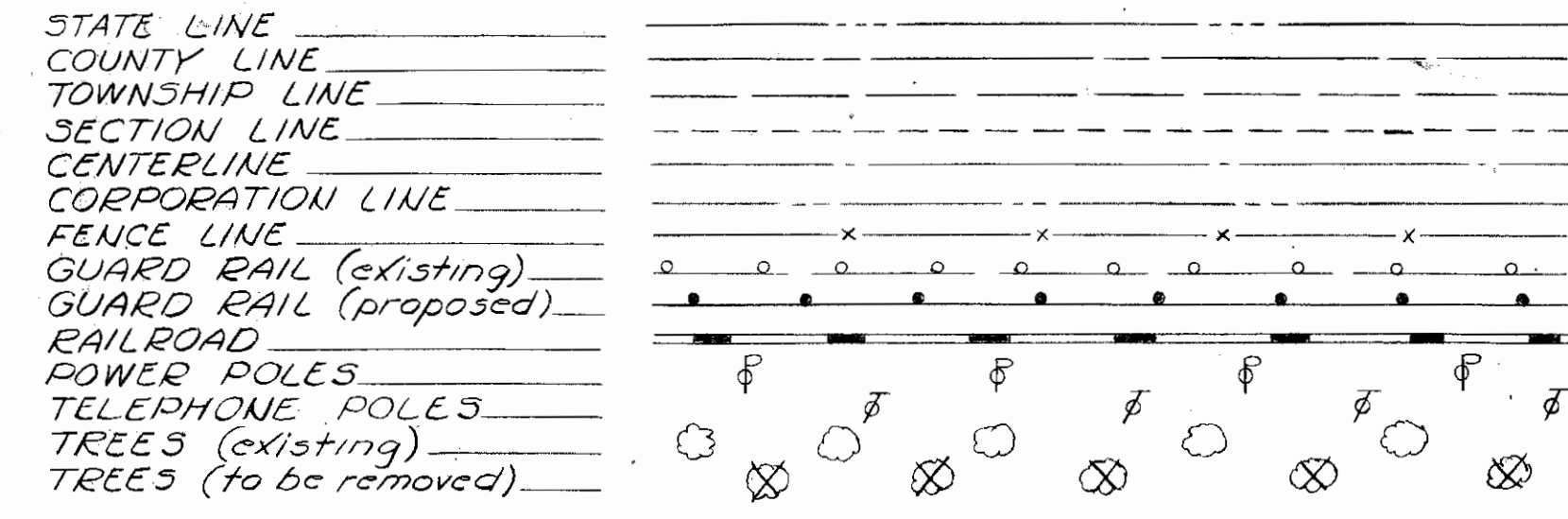

INDEX OF SHEETS

TITLE SHEET	1
TYPICAL SECTIONS	2
GENERAL NOTES	3
GENERAL SUMMARY	4
CALCULATIONS & TABLES	3 & 5
PLAN & PROFILE	6 - 9
CROSS SECTIONS	10 - 15
STRUCTURES OVER 20' SPAN	16 - 26
CHANNEL SECTIONS	27 - 31
RIGHT OF WAY	32 - 35

LINE DATA

PART I	BEGIN WORK	=	73+00
	BEGIN PROJECT	=	73+25
	SUSPEND PROJECT	=	77+50
	SUSPEND WORK	=	77+75
	NO ADDITIONS OR DEDUCTIONS		
	NET LENGTH OF PROJECT	=	425.00 Lin. Ft. or 0.080 Miles
	NET LENGTH OF WORK	=	475.00 Lin. Ft. or 0.090 Miles
PART II	RESUME WORK	=	141+00
	RESUME PROJECT	=	141+50
	SUSPEND PROJECT	=	146+00
	SUSPEND WORK	=	150+75
	NO ADDITIONS OR DEDUCTIONS		
	NET LENGTH OF PROJECT	=	450.00 Lin. Ft. or 0.085 Miles
	NET LENGTH OF WORK	=	975.00 Lin. Ft. or 0.185 Miles
PART III	RESUME WORK	=	229+25
	RESUME PROJECT	=	231+00
	SUSPEND PROJECT	=	236+50
	SUSPEND WORK	=	236+80
	NO ADDITIONS OR DEDUCTIONS		
	NET LENGTH OF PROJECT	=	550.00 Lin. Ft. or 0.104 Miles
	NET LENGTH OF WORK	=	735.00 Lin. Ft. or 0.143 Miles
PART IV	RESUME WORK	=	378+25
	RESUME PROJECT	=	378+50
	END PROJECT	=	385+00
	END WORK	=	387+50
	NO ADDITIONS OR DEDUCTIONS		
	NET LENGTH OF PROJECT	=	650.00 Lin. Ft. or 0.123 Miles
	NET LENGTH OF WORK	=	925.00 Lin. Ft. or 0.175 Miles

TOTAL NET LENGTH OF PROJECT:
425.00 + 450.00 + 550.00 + 650.00 = 2075.00 Lin. Ft.
or 0.392 Mile

TOTAL NET LENGTH OF WORK:
475.00 + 975.00 + 735.00 + 925.00 = 3130.00 Lin. Ft.
or 0.592 Mile

PART I
Begin Work Sta. 73+00
Begin Project Sta. 73+25
Suspend Project Sta. 77+50
Suspend Work Sta. 77+75

PART II
Resume Work Sta. 141+00
Resume Project Sta. 141+50
Suspend Project Sta. 146+00
Suspend Work Sta. 150+75

PART III
Resume Work Sta. 229+25
Resume Project Sta. 231+00
Suspend Project Sta. 236+50
Suspend Work Sta. 236+80

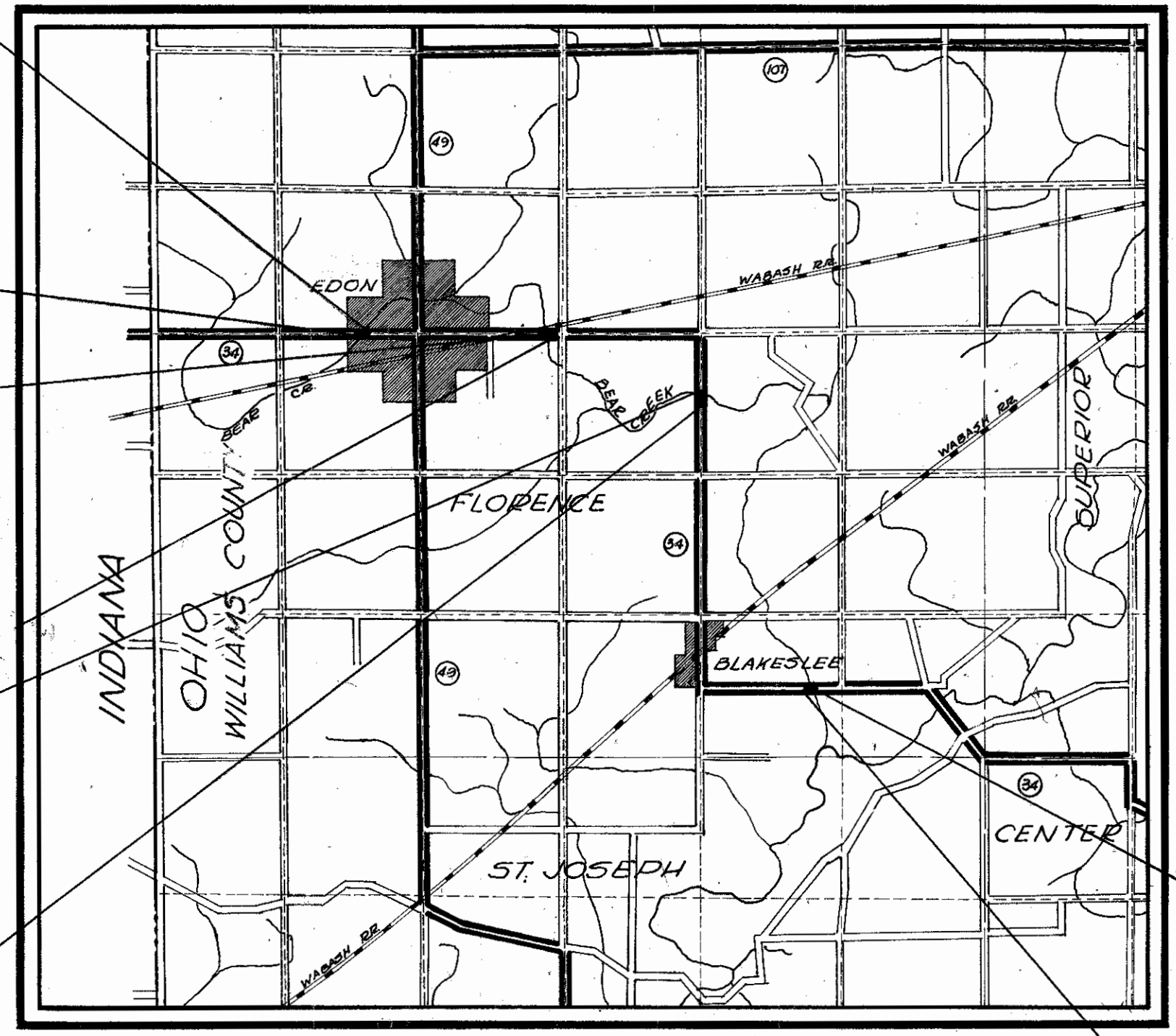

Delivery Point: Edon Average Haul: 1.9 Mi.

LOCATION PLAN

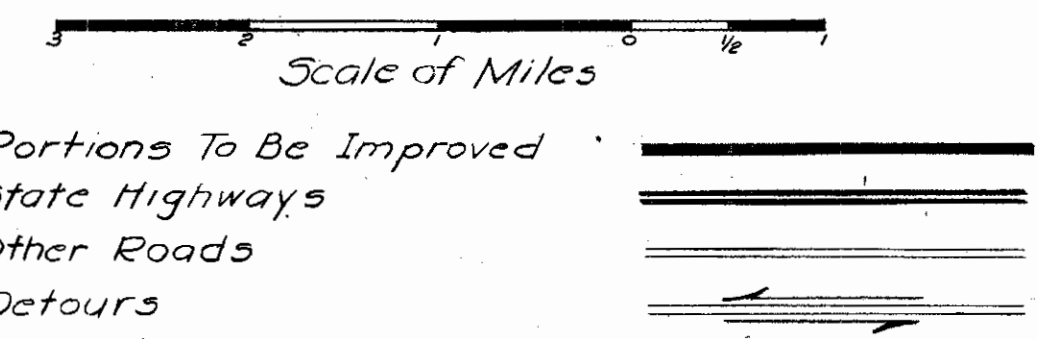

SCALES

Plan: 1" = 50'
Profile: Horiz. 1" = 50'
Vert. 1" = 5'
Cross Sections: 1" = 5'

STANDARD CONSTRUCTION DRAWINGS			
DRAWING N ^o	DATE	DRAWING N ^o	DATE
RI-1	7-15-58	CS-1-54 (25 Sheets)	7-16-56
DR-1	1-3-55	P-1-54	2-2-59
7-35	1-2-56	A-1-54	12-1-54
L-3	4-1-50	L-1-	4-1-50
L-3-A	4-1-50	AS-1-54	12-1-54
I-15 N ^o 1	5-21-59		
I-15 N ^o 2-A	8-17-60		
G-707	6-1-56		
I-1234 & 5	4-24-58		
I-8 C.B. 2-2-A & B	3-2-59		

SUPPLEMENTAL SPECIFICATIONS	
N ^o	DATE
5-101	12-2-59

1959 SPECIFICATIONS

The standard specifications of the State of Ohio, Department of Highways, including changes and supplemental specifications listed in the proposal shall govern this improvement.

The right of way for this improvement will be provided by the State of Ohio.

I hereby approve these plans and declare that the making of this improvement will require the closing to traffic of the highway and that detours will be provided as indicated on the plans.

Approved _____
Date 11-7-60 Division Deputy Director

Approved _____
Date 1-12-60 Deputy Director of Planning & Programming

Approved _____
Date 12-15-60 Engineer of Bridges

Approved _____
Date 12-23-60 Engineer of Location & Design

Approved _____
Date 12-23-60 Deputy Director of Design & Construction

Approved _____
Date 1-12-61 First Assistant Director

Approved _____
Date 1-12-61 Director of Highways

File No WILLIAMS COUNTY
WIL-34-(1.39)(2.68)(4.38)(7.17)
DATE OF LETTING _____
CONTRACT N^o _____

DEC 12 1963
GROUND PHOTO LAB

PARCEL No.	OWNER	DEED RECORD		DEED AREA	TO BE ACQUIRED		REMARKS
		VOL.	PAGE		LAND	BLDG'S	
1	Joseph A. & Velva D. Wolff	199	328	0.58	---	---	
2	American Legion Post No. 622	179	517	4	0.11		
2-X					0.05		
3	Frank A. & Irene Walz	162	516	80	0.20	---	
3-X					1.19		
3-WA							
4	Frank A. & Irene Walz	161	346	20	0.12	---	
4-X					0.06		
5	Lewis J. & Doris Burkhardt	188	248	0.54	---	---	

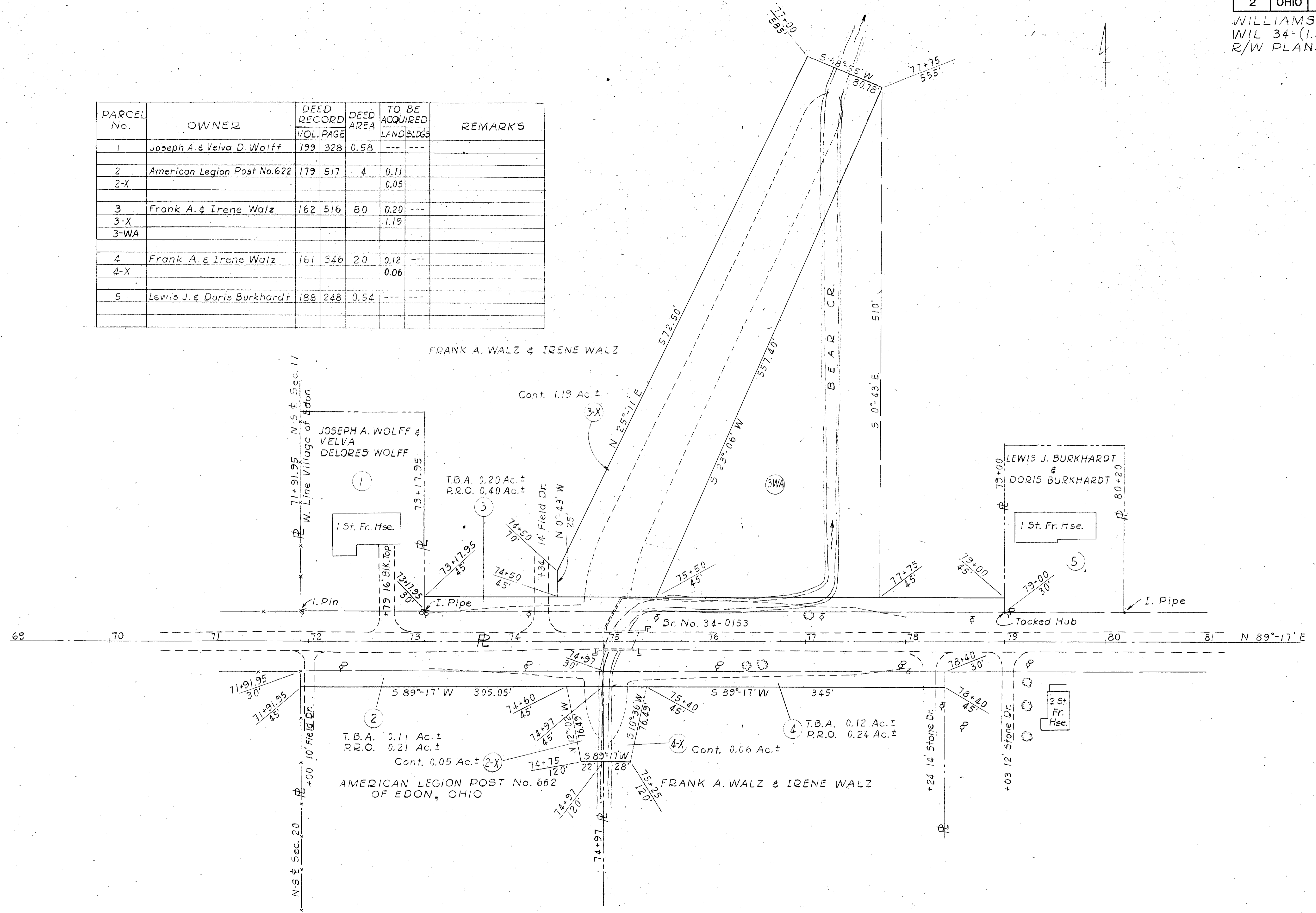

WILLIAMS COUNTY
WIL 34-(1.50)(280)(4.38)(7.17)
R/W PLAN

PARCEL No.	OWNER	DEED RECORD VOL. PAGE	TO BE ACQUIRED LAND BLDGS	REMARKS
1	Wabash Railway			
1-X	" "		0.06	---
2	Richard C. & Wanda R. Held	186 103	0.68	---
3	John G. Toner	202 515	0.64	---
3-X	" "		0.63	---

FLORENCE TWP. SEC. 16, T. 7 N., R. 1 E.

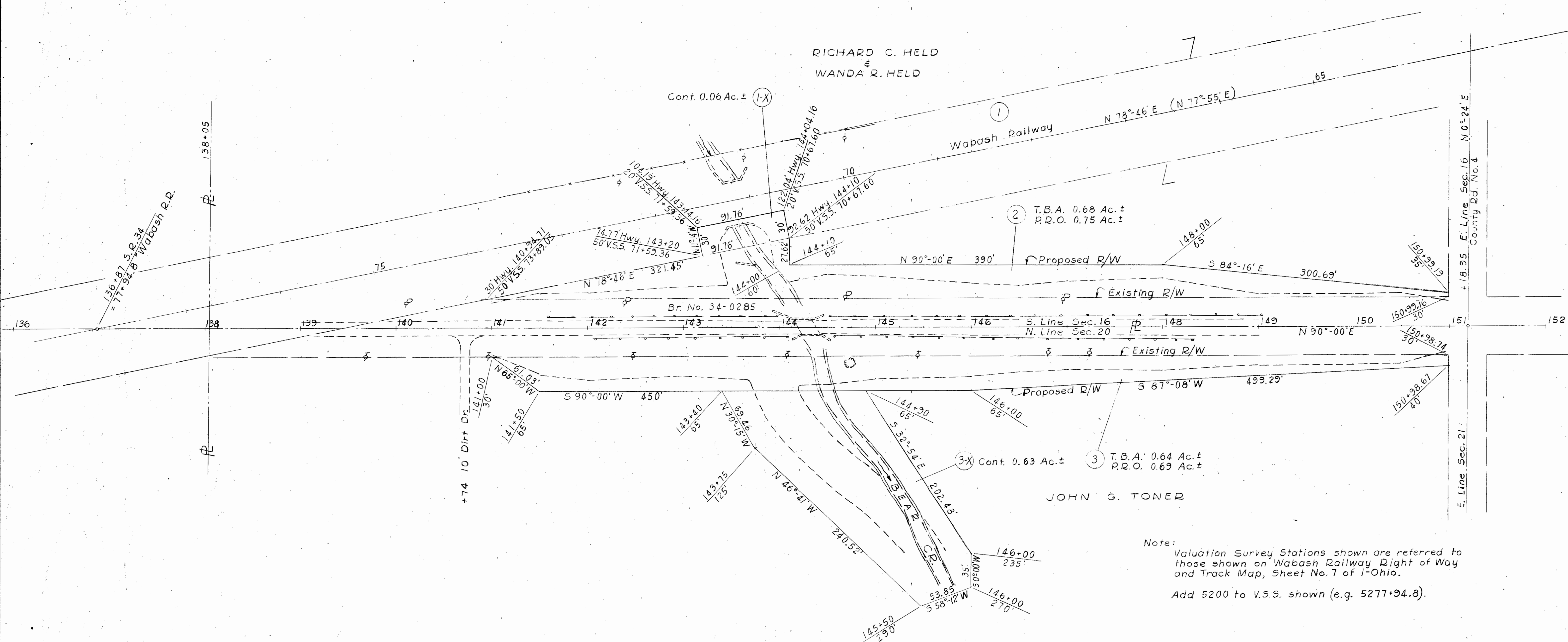

FLORENCE TWP. SEC. 20, T. 7 N., R. 1 E.

Note:
Valuation Survey Stations shown are referred to those shown on Wabash Railway Right of Way and Track Map, Sheet No. 7 of I-Ohio.
Add 5200 to V.S.S. shown (e.g. 5277+94.8).

Drawn: 10-27-60
Scale: 1" = 50'

FED. RD. DIVISION	STATE	PROJECT
2	OHIO	

34
35

WILLIAMS COUNTY
WIL 34-(1.50)(2.80)(4.38)(7.17)
R/W PLAN

PARCEL No.	OWNER	DEED RECORD		TO BE ACQUIRED		REMARKS
		VOL.	PAGE	LAND	BLDGS	
1	Sarah Flegal	169	295	0.26	---	
1-X	"	"	"	0.16	---	
1-WA	"	"	"			
2	Francis Muehfeld	176	142	0.40	---	
2-X	"	"	"	0.24	---	
2-WA	"	"	"			

FLORENCE TWP. SEC. 23, T. 7 N., R. 1 E.

SARAH FLEGAL

JULIA A. HERMAN et al

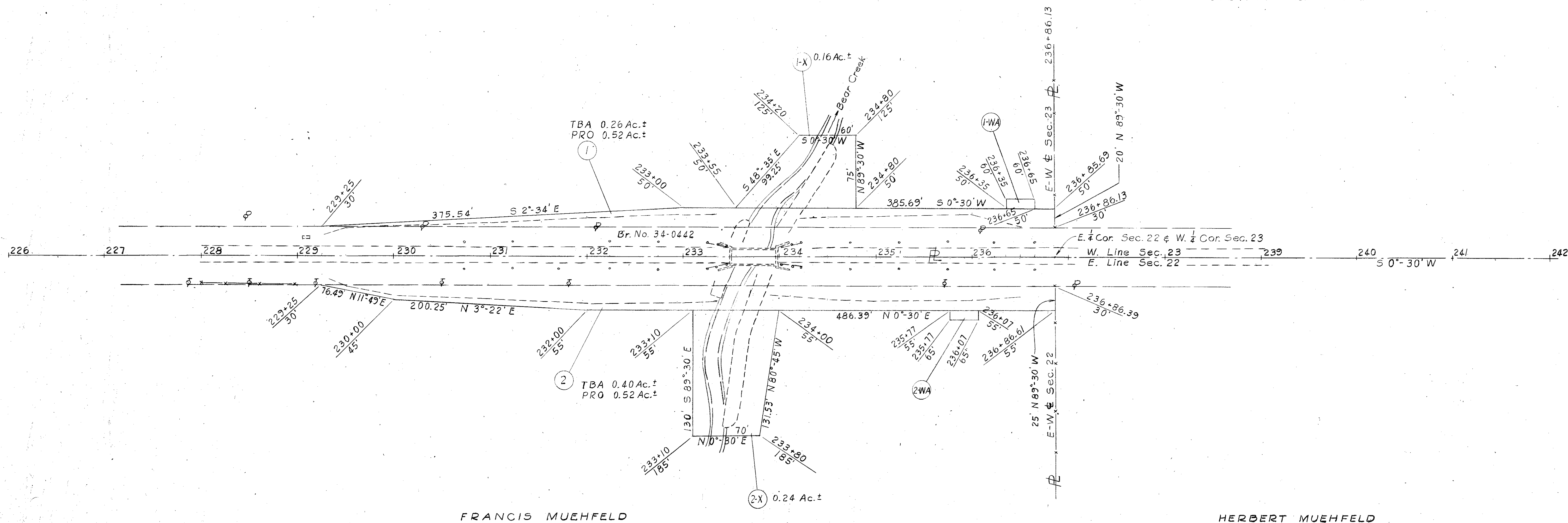

FRANCIS MUEHFELD

HERBERT MUEHFELD

FLORENCE TWP. SEC. 22, T. 7 N., R. 1 E.

10-29-60
Drawn: 10-6-60
Scale: 1"=50'

FED. RD. DIVISION	STATE	PROJECT
2	OHIO	

35
35

WILLIAMS COUNTY
WIL 34-(1.50)(2.80)(4.38)(7.17)
R/W PLAN

PARCEL No.	OWNER	DEED RECORD		AREA	TO BE ACQUIRED		REMARKS
		VOL	PAGE		LAND	BLDGs	
1	Flora D. Horton	176	564	70	0.51	No	
1-WA	"						
2	Matilda Wallick	127	356	149.96	0.40	No	
2-WA	"						

FLORENCE TWP. SEC. 35, T.7N., R.1E.

FLORA D. HORTON

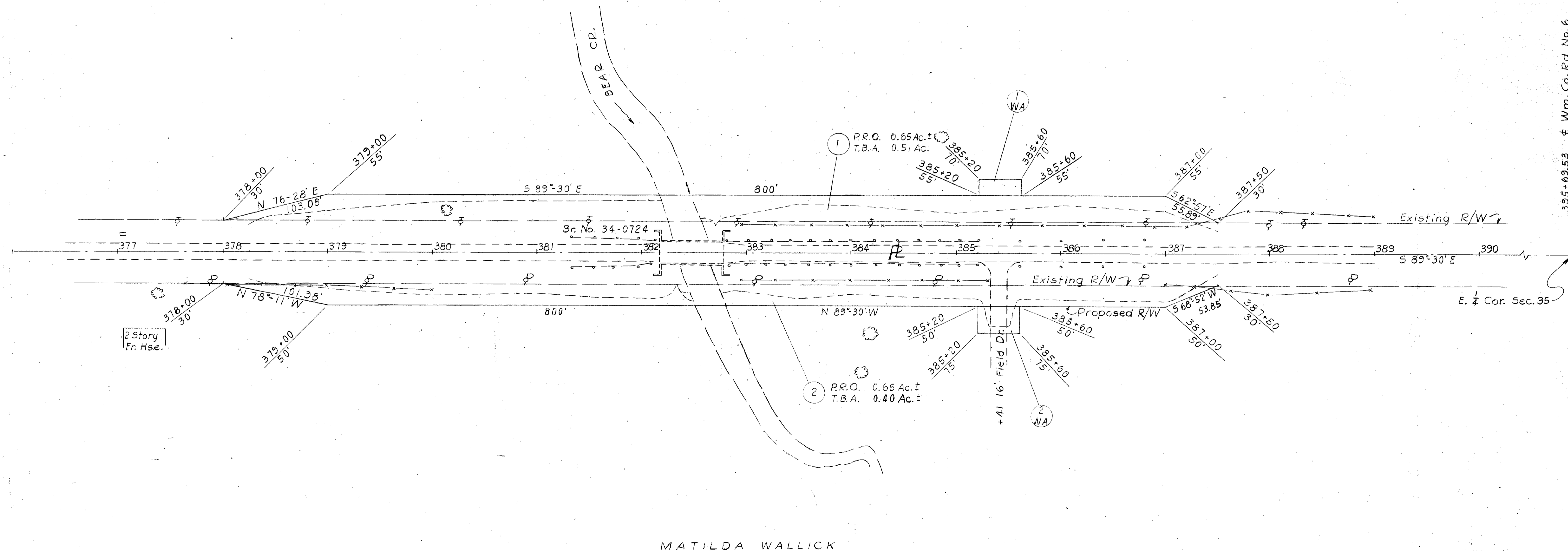

MATILDA WALLICK

FLORENCE TWP. SEC. 35, T.7N., R.1E.

395+69.53 ± Wm. Co. Rd. No. 6

SIA-OS