

STATE OF OHIO DEPARTMENT OF TRANSPORTATION

WIL - 34 - 9.36

RS - 406()

SUPERIOR & CENTER TOWNSHIP WILLIAMS COUNTY

WIL - 34 - 9.36	OHIO
RS - 406(10)	FHWA REGION 5
STATE JOB NO. 023040 PID NO. 9395 R/W ONLY WIL-34-9.36	
FEDERAL PROJECT	

ACQUIRING AGENCY : OHIO DEPARTMENT OF
TRANSPORTATION

1989 SPECIFICATIONS

The standard specifications of the State of Ohio, Department of Transportation, including changes and supplemental specifications listed in the proposal shall govern this improvement.

I hereby approve these plans and declare that the making of this improvement will require the closing to traffic of the highway except as noted on sheet 3 and that detours will be provided as indicated on the plans.

Approved _____
Date _____ Assistant Deputy Director of Real Estate Administration

Approved *E. J. [Signature]*
Date 1-3-91 District Deputy Director of Transportation

Approved _____
Date _____ Engineer, Bureau of Bridges and
Structural Design

Approved _____
Date _____ Chief Engineer, Planning and Design

Approved _____
Date _____ Director, Department of Transportation

CONVENTIONAL SIGNS

- | | |
|---|--|
| County Line _____
Township Line _____
Section Line _____
Corporation Line _____ or _____
Fence Line (exist.) _____ (prop.) _____
Center Line _____
Trees _____, Stumps _____ (to be removed) _____
Utility Poles : Telephone _____, Power _____
Light _____, Cable TV _____, Traffic Signal _____
Guy Pole _____ | Limited Access (only) _____ L/A
Right of Way (only) _____ R/W
Limited Access & Right of Way _____ L/A&R/W
Existing Right of Way _____ R/W
Property Line _____ (in existing fence) _____
Railroad _____
Guardrail (existing) _____ (proposed) _____
Water Line _____, Gas Line _____
Sanitary _____ San _____, Storm _____ S _____
Electrical _____ E _____, Telephone _____ T _____
Western Union Telegraph _____ W.U.T. _____ |
|---|--|

INDEX OF SHEETS

- | | |
|--|---|
| Title Sheet _____ | 1 |
| Centerline Survey Plat _____ | 1 |
| Property Map _____ | 2 |
| Right of Way Summary / R.O.W. Plan _____ | 3 |

UNDERGROUND UTILITIES

**2 WORKING DAYS
BEFORE YOU DIG**

Call 1-800-362-2764 (Toll Free)
OHIO UTILITIES PROTECTION SERVICE

**NON-MEMBERS
MUST BE CALLED DIRECTLY**

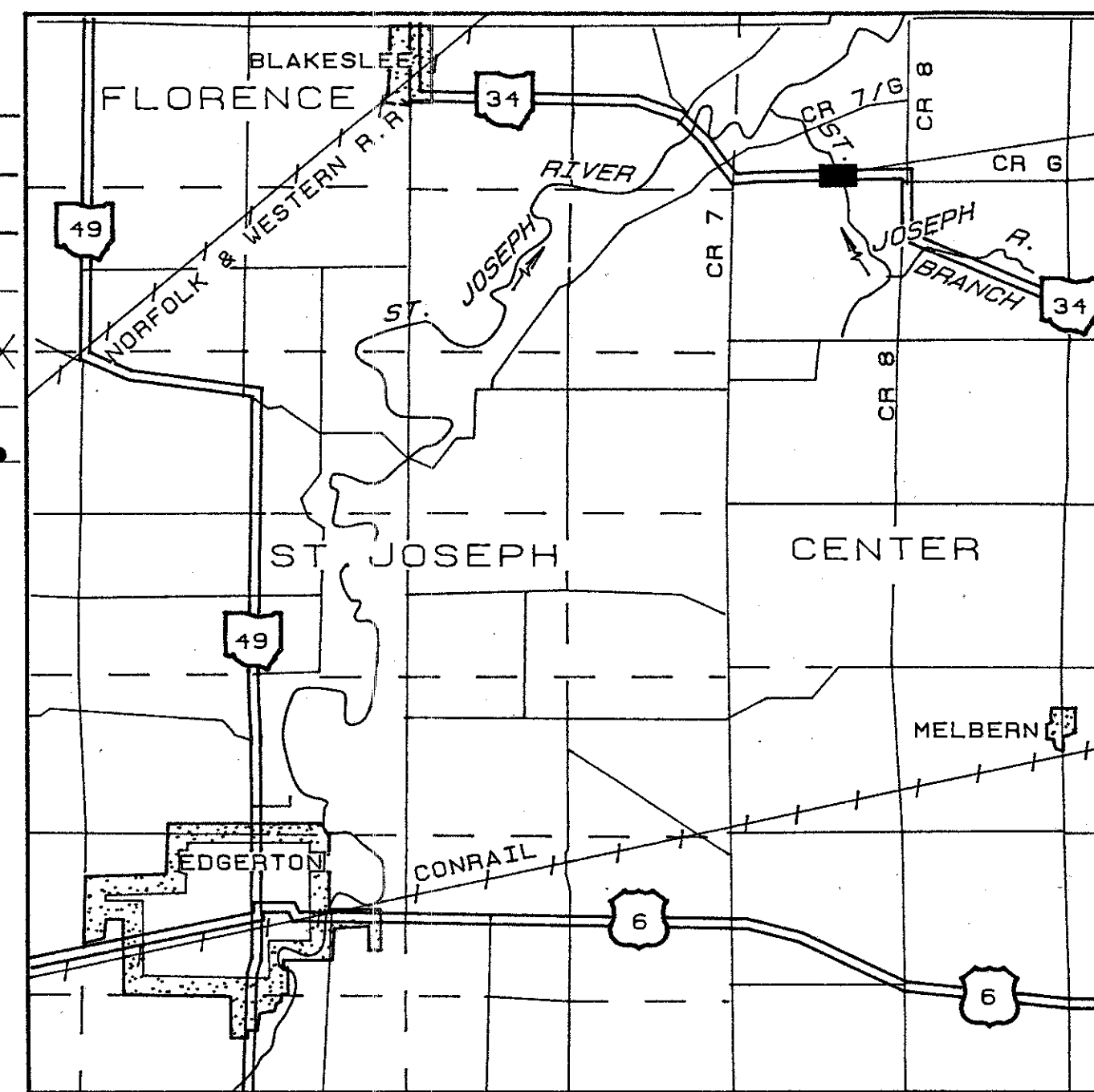

LOCATION MAP

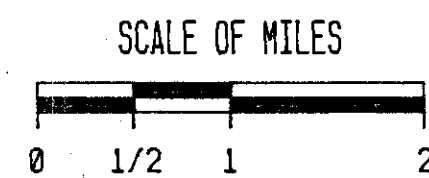

- PORTION TO BE IMPROVED _____
- STATE, FEDERAL & INTERSTATE ROADS _____
- OTHER ROADS _____

SCALES

- PLAN AND DETAILS _____
- PROFILE: _____ HORIZONTAL _____ VERTICAL _____
- CROSS SECTION: HORIZONTAL _____ VERTICAL _____

McDONNELL
PROUDFOOT & ASSOCIATES Inc.
engineers planners surveyors
5360 HEATHERDOWNS BLVD.
TOLEDO, OHIO 43614

DEPARTMENT OF TRANSPORTATION
FEDERAL HIGHWAY ADMINISTRATION

APPROVED :

DIVISION ADMINISTRATOR DATE

Project: WIL - 34 - 9.36
Date of Letting _____ 19____, Contract No. _____

Scanned July 1997
R1234
4
N-85

Scanned July 1997

PROPERTY MAP

WILLIAMS COUNTY

SECTION 6, TOWN 6 NORTH, RANGE 2 EAST, CENTER TOWNSHIP
SECTION 31, TOWN 7 NORTH, RANGE 2 EAST, SUPERIOR TOWNSHIP
WIL - 34 - 9.36

CALC. BY DATE 10/21/90	OHIO FHWA REGION 5	28 29
CHKD. BY DATE 11/1/90	WIL-34-9.36 RS-406 (10)	

2
3

UTILITY OWNERS

ELECTRIC: TOLEDO EDISON COMPANY
(AERIAL) 382 EDISON PLAZA
300 MADISON AVENUE
TOLEDO, OHIO 43652
419-249-6148

TELEPHONE: GENERAL TELEPHONE COMPANY
(AERIAL) 115 NORTH LINN
BRYAN, OHIO 43506
419-636-2634

NOTE

THE LOCATIONS OF THE UNDERGROUND UTILITIES ON THESE PLANS ARE AS OBTAINED FROM THE OWNERS OF THE UTILITIES AS REQUIRED BY SECTION 153.64 O.R.C.

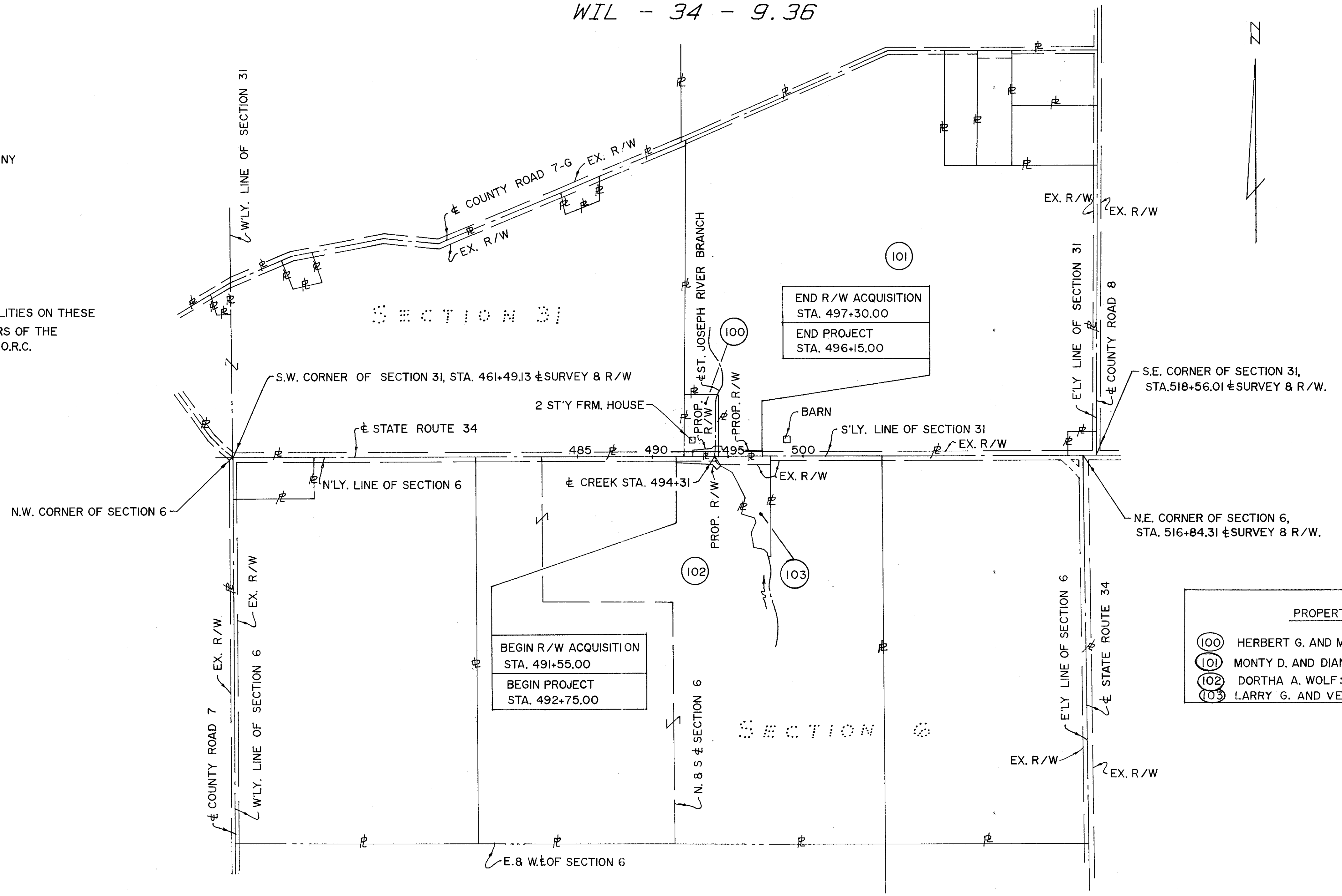
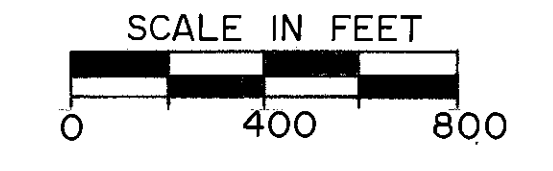

PROPERTY OWNERS

100	HERBERT G. AND M. JEAN PEUGEOT : 2.0 ACRES
101	MONTY D. AND DIANA S. STRAW : 32.0 ACRES
102	DORTHA A. WOLF : 157.19 ACRES
103	LARRY G. AND VERNA LOU KEESBURY : 2.81 ACRES

REV.	DATE	DESCRIPTION
1	1-17-91	ADDED PARCEL 103
DATE OF COMPLETION 11-27-90		

SECTION 31, T. 7 N., R. 2 E., SUPERIOR TOWNSHIP

CALC. BY: <i>AKB</i>	OHIO	29
DATE: 10/1/90	FHWA REGION 5	
CHKD. BY: <i>KJ</i>	WIL-34-9.36	29
DATE: 11/1/90	RS-406 (10)	3
		3

STATE JOB NO. 023040
 P.I.D. NO. 9395
 R/W ONLY | WIL-34-9.36

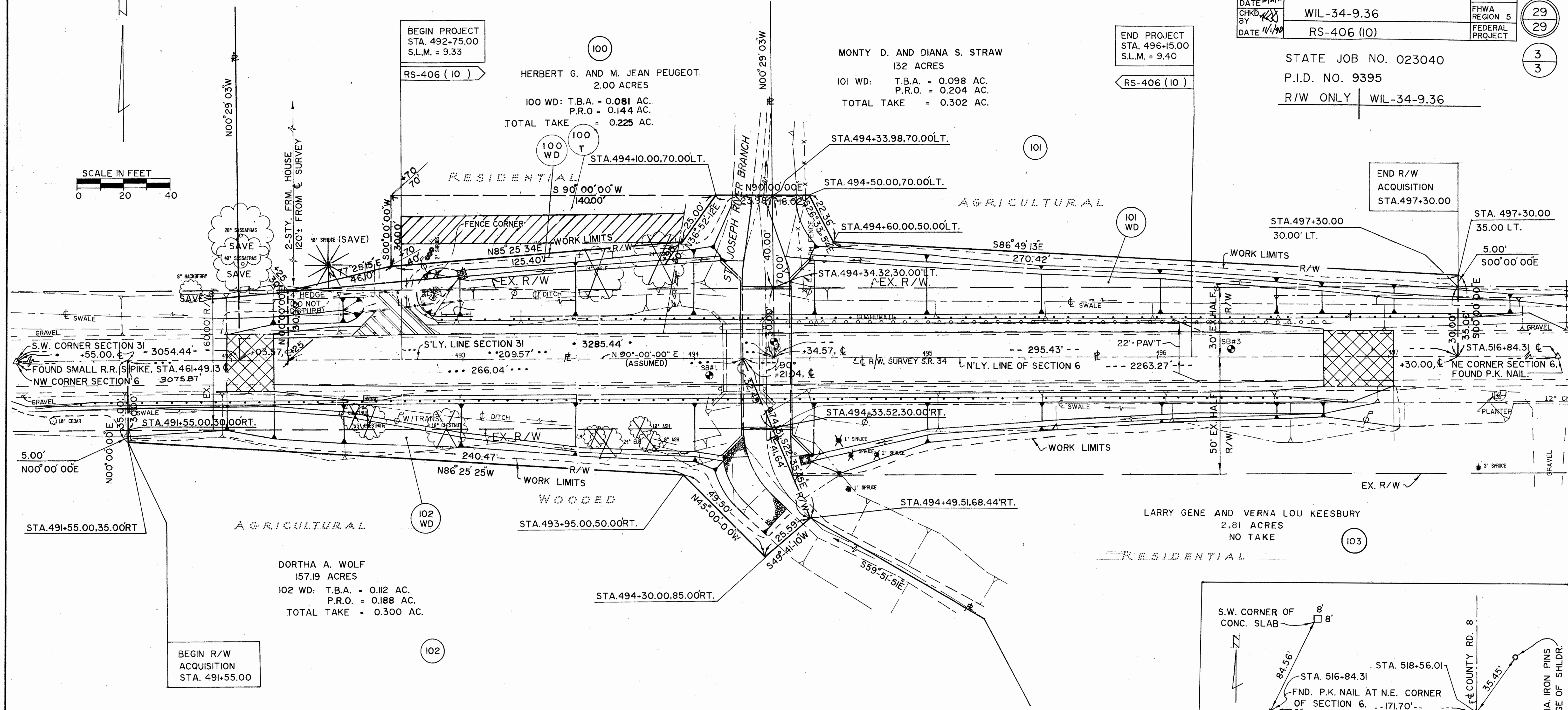
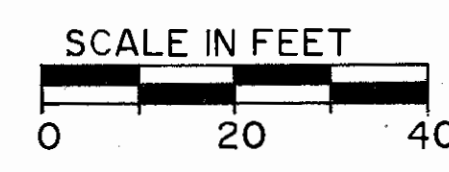

TOTAL NUMBER OF
 3 OWNERSHIPS
 TOTAL TAKES
 OWNERSHIP WITH STRUCTURES INVOLVED
 OWNERSHIP WITH "P" ITEMS

RIGHT - OF - WAY SUMMARY

PARCEL NUMBER	OWNER	DEED REC'D.		DEED AREA (ACRES)	TOTAL PRO (ACRES)	TOTAL TAKE (ACRES)	PRO IN TAKE (ACRES)	NET TAKE (ACRES)	NET RESIDUE (ACRES)		REMARKS
		VOL.	PAGE						LEFT	RIGHT	
100 WD	HERBERT G. AND M. JEAN PEUGEOT	227	781	2.000	0.159	0.225	0.144	0.081	1.760		
101 WD	MONTY D. AND DIANA S. STRAW	279	906	132.0	3.188	0.302	0.204	0.098	128.714		
102 WD	DORTHA A. WOLF	277	276	157.19	1.607	0.300	0.188	0.112		155.471	
103	LARRY GENE AND VERNA LOU KEESBURY	266	900	2.81							NO ADDITION R/W REQ
100 T	HERBERT G. AND M. JEAN PEUGEOT	227	781	2.000		0.075		0.075			RELOCATE DRIVE

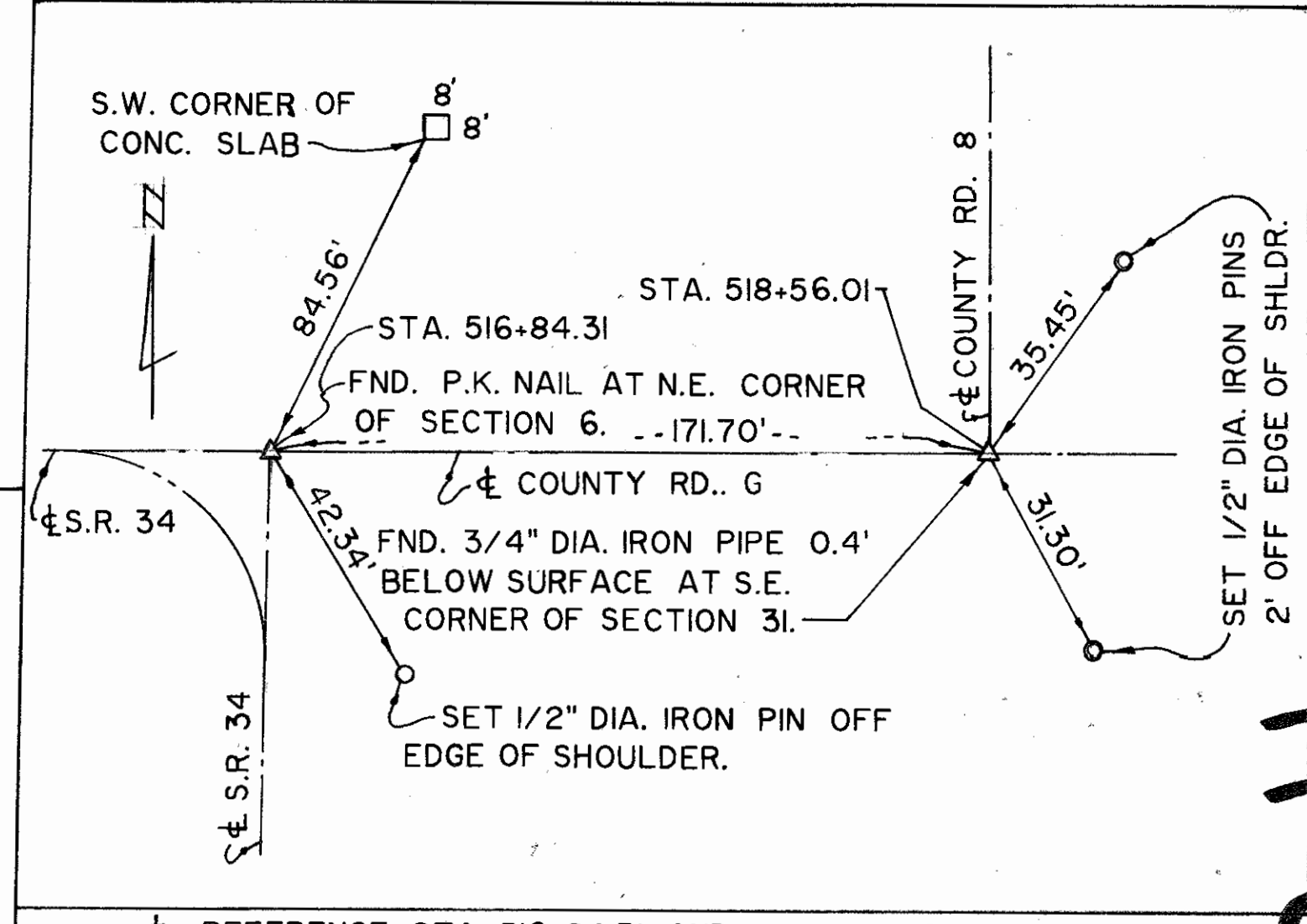
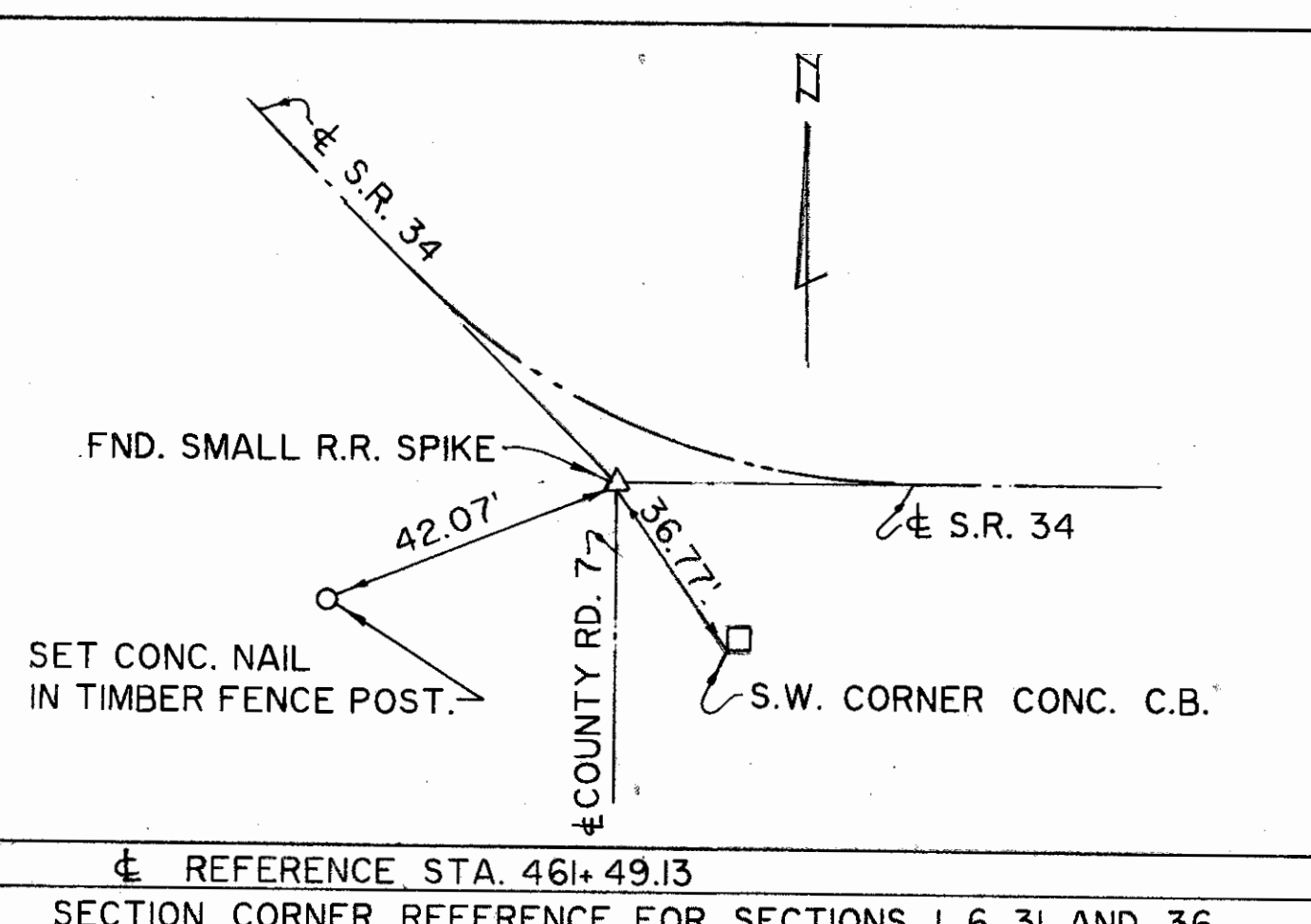

REFERENCE STA. 516+84.31 AND STA. 518+56.01		
SECTION CORNER REFERENCES		
PLAN COMPLETION DATE 11-27-90		
3	2-3-92	PREPARE 102 WD REOPEN VOLS 4 & 5
2	4-30-91	CHANGE PARCEL 100 WD, AND ADDED PARCEL 100 T
1	1-16-91	ADDED PARCEL 103
REVISION	DATE	DESCRIPTION

H-82