

STATE OF OHIO
 DEPARTMENT OF TRANSPORTATION
WIL-34-10.15
 CENTER TOWNSHIP
 WILLIAMS COUNTY

RIGHT OF WAY

CONVENTIONAL SIGNS

- County Line _____
- Township Line _____
- Section Line _____
- Corporation Line _____ or _____
- Fence Line (existing) ---x---x--- (proposed) ---x---x---
- Center Line _____
- Trees () , Stumps (X) (to be removed) (X)
- Utility Poles: Telephone (T) , Power (P) , Light (L)
- Limited Access (only) _____ LA _____
- Right of Way (only) _____ R/W _____
- Limited Access & Right of Way _____ LA - R/W _____
- Existing Right of Way _____ EX. R/W _____
- Property Line _____ (in existing fence) ---x---x---
- Railroad _____
- Guardrail (existing) ---x---x--- (proposed) ---x---x---
- Construction Limits _____

INDEX OF SHEETS

- TITLE SHEET _____
- PROPERTY MAP _____ 1
- SUMMARY SHEET _____ 1
- DETAIL PLAN SHEETS _____ 2

UNDERGROUND UTILITIES
 TWO WORKING DAYS
 BEFORE YOU DIG
 CALL 800-362-2764 (TOLL FREE)
 OHIO UTILITIES PROTECTION SERVICE
 NON-MEMBERS
 MUST BE CALLED DIRECTLY

PLAN PREPARED BY:

OHIO DEPARTMENT OF TRANSPORTATION



DISTRICT No. 2
 317 E. POE RD.
 BOWLING GREEN, OH. 43402
 1-419-353-8131

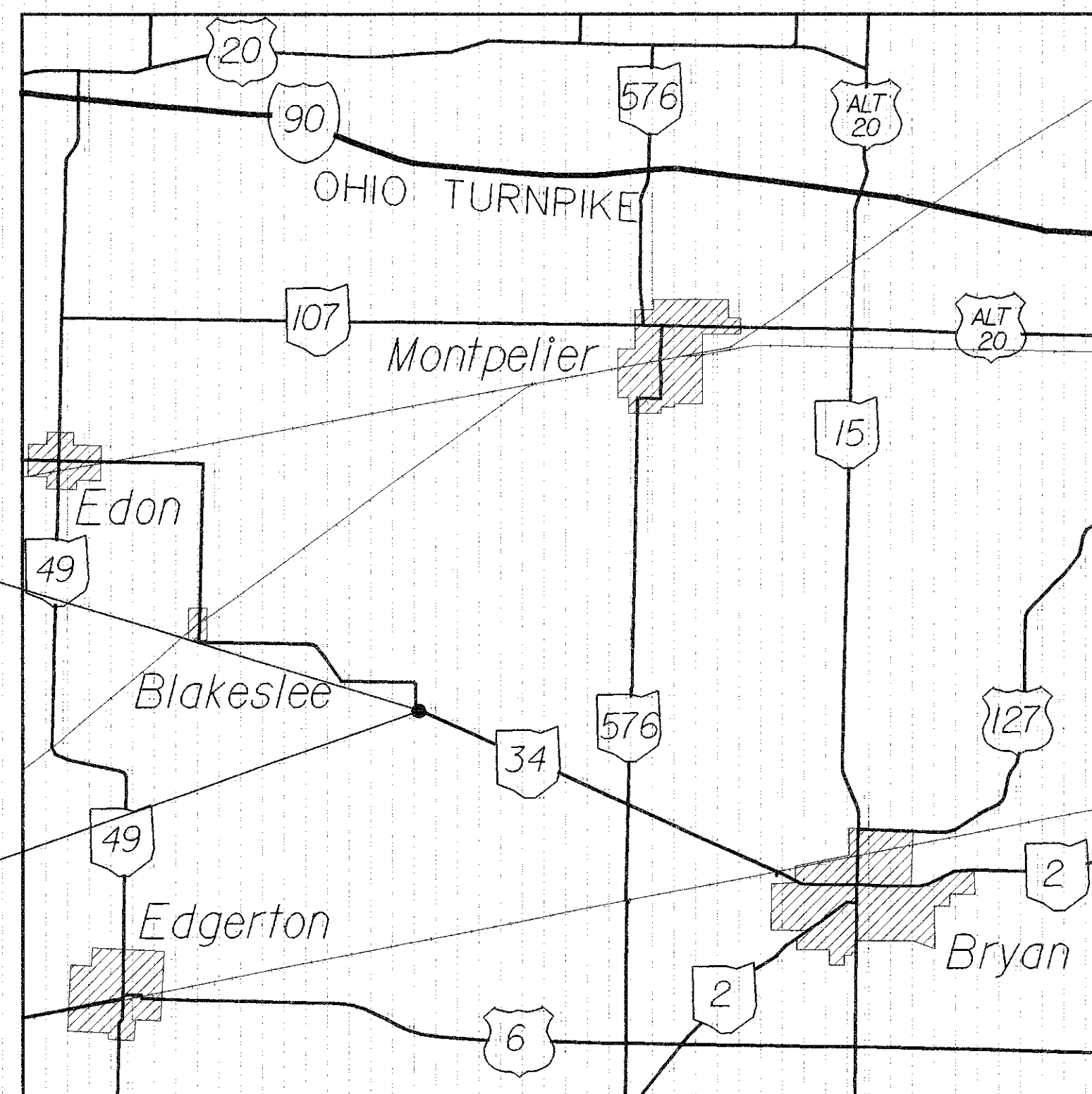

LOCATION MAP

SCALE IN MILES

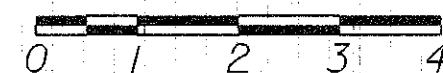

- PORTION TO BE IMPROVED _____
- STATE & FEDERAL ROUTES _____
- OTHER ROADS _____
- DETOURS _____
- RIGHT-OF-WAY PLANS _____
- SCALE VARIOUS

DEPARTMENT OF TRANSPORTATION,
 FEDERAL HIGHWAY ADMINISTRATION
 APPROVED: _____

 DIVISION ADMINISTRATOR DATE

ACQUIRING AGENCY: STATE OF OHIO

PROJECT DESCRIPTION

REMOVE SLAB TOP CULVERT, REPLACE WITH 5' X 8' X 84' BOX CULVERT

1993 SPECIFICATIONS

THE STANDARD 1993 SPECIFICATIONS OF THE STATE OF OHIO, DEPARTMENT OF TRANSPORTATION, INCLUDING CHANGES AND SUPPLEMENTAL SPECIFICATIONS LISTED IN THE PLANS AND PROPOSAL SHALL GOVERN THIS IMPROVEMENT.

I HEREBY APPROVE THESE PLANS AND DECLARE THAT THE MAKING OF THIS IMPROVEMENT WILL REQUIRE THE CLOSING TO TRAFFIC OF THE HIGHWAY AND THAT DETOURS WILL BE PROVIDED AS INDICATED ON SHEET 1

APPROVED _____
 DATE _____ ASSISTANT DEPUTY DIRECTOR,
 OFFICE OF REAL ESTATE ADMINISTRATION

APPROVED _____
 DATE _____ DIRECTOR, DEPARTMENT OF TRANSPORTATION

FEDERAL PROJECT NO.

PID NO. 13956

STATE JOB NO. 624048

RAILROAD INVOLVEMENT NONE

WIL-34-10.15

R 7034 #10

PROPERTY MAP
WIL-34-10.15
CENTER TOWNSHIP
WILLIAMS COUNTY
NW. 1/4 SEC. 5
T-6-N R-2-E

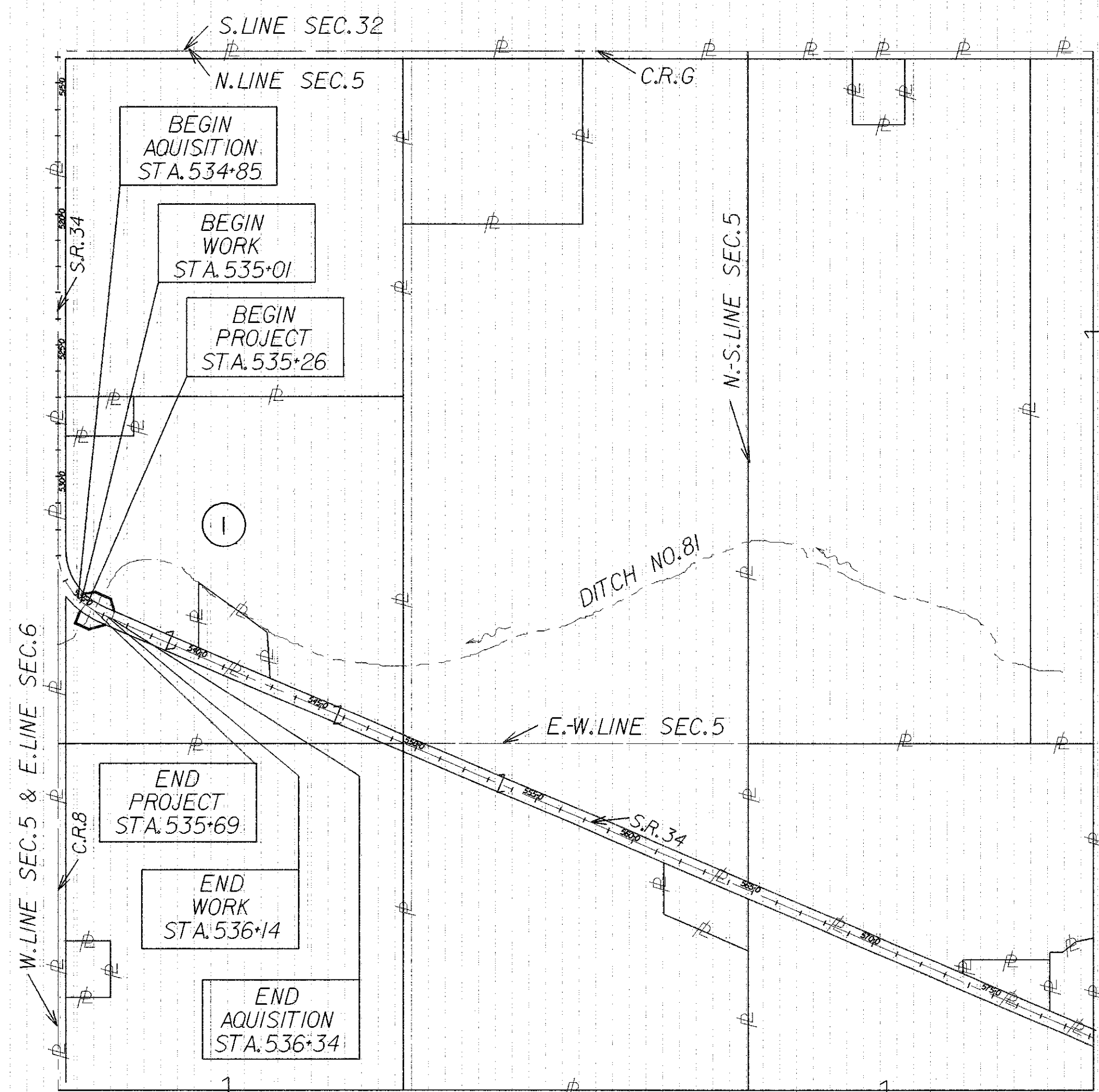

UTILITIES

GTE NORTH
300 WEST GYPSY LANE RD.
BOWLING GREEN, OHIO 43402
419-354-9449

TOLEDO EDISON
382 EDISON PLAZA
300 MADISON AVE.
TOLEDO, OHIO 43652
419-249-5273

NOTE: LOCATION OF UNDERGROUND UTILITIES SHOWN ON THE PLAN ARE AS OBTAINED FROM OWNERS OF THE UTILITIES AS REQUIRED BY SECTION 153.64 OF THE OHIO REVISED CODE.

①
LAVERN M. WIRTH 1/2 UNDIVIDED INTEREST,
RICHARD L. WIRTH & NANCY ANN HILDEBRANDT,
TRUSTEES 1/2 UNDIVIDED INTEREST

I HEREBY CERTIFY THAT THIS PLAT IS A TRUE DELINEATION OF A SURVEY MADE BY THE OHIO DEPARTMENT OF TRANSPORTATION IN _____ DATE _____
REGISTERED SURVEYOR NO. _____

SUMMARY OF ADDITIONAL RIGHT-OF-WAY

PARCEL NO.	OWNER	SHEET NO.	OWNERS RECORD		AUDITOR'S PARCEL	RECORD AREA(AC)	TOTAL P.R.O.	GROSS TAKE	P.R.O. IN TAKE	NET TAKE	STRUC-TURE	NET RESIDUE		TYPE FUND	REMARKS AND PERSONALTY	AS ACQUIRED	
			BOOK	PAGE								LEFT	RIGHT			BOOK	PAGE
1	LAVERN M. WIRTH 1/2 UNDIVIDED INTEREST RICHARD L. WIRTH & NANCY ANN HILDEBRANDT, TRUSTEES 1/2 UNDIVIDED INTEREST	2	271 232	354 575	042-00-250-000	28.738 AC.	1.168 AC.	0.187 AC.	0.099 AC.	0.088 AC.		27.479 AC.		STATE		304	874
1-1		2				8.762 AC.	1.450 AC.	0.150 AC.	0.072 AC.	0.078 AC.		7.234 AC.		STATE			

TOTAL NUMBER OF :
1 OWNERSHIPS
0 TOTAL TAKES
0 OWNERSHIPS WITH STRUCTURES INVOLVED
0 OWNERSHIPS WITH "P" ITEMS

2	5/16/95	ADJUST VOL. / PG. PARCEL 1
1	5/16/95	ADJUST NAME, PARCEL 1
REV.	DATE	DESCRIPTION
DATE COMPLETED		

PROPERTY MAP
 SUMMARY OF ADDITIONAL RIGHT-OF-WAY
 WIL-34-10.15
 1/2
 14
 15

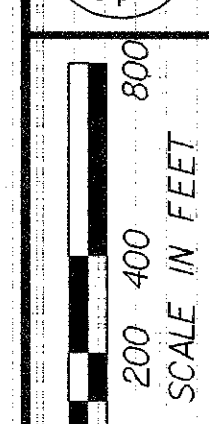

PID NO. 13956
STATE JOB NO. 624048

WILLIAMS COUNTY
CENTER TOWNSHIP
NW 1/4 SECTION 5
T-6-N R-2-E

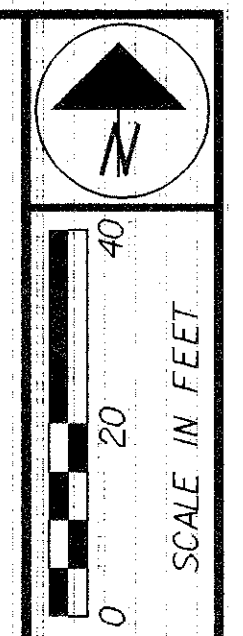
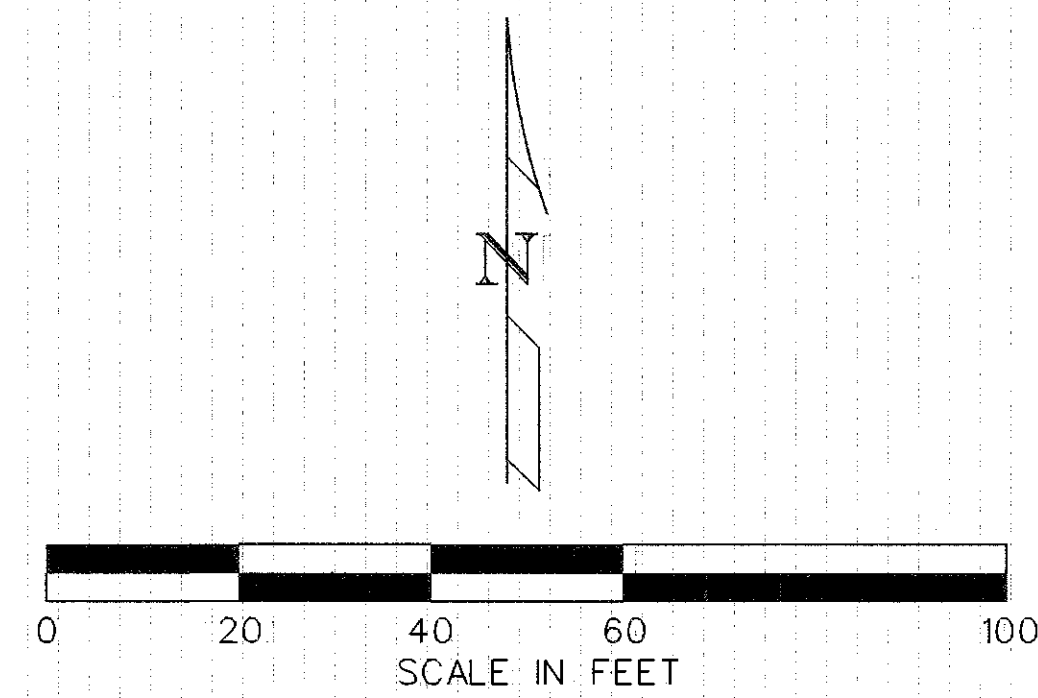

①
LAVERN M. WIRTH 1/2 UNDIVIDED INTEREST
RICHARD L. WIRTH 8
NANCY ANN HILDEBRANDT, TRUSTEES 1/2 UNDIVIDED INTEREST
RECORD AREA 37.5 AC.

AGRICULTURE

AGRICULTURE

AGRICULTURE

SOURCE: SOURCE OF RIGHT-OF-WAY PER
WILLIAMS COUNTY ENGINEER'S
ROAD RECORD VOLUME PAGE 55

CENTERLINE MONUMENTS ARE TO BE SET DURING CONSTRUCTION AT THE FOLLOWING STATIONS AT A TOLERANCE OF ± 0.02 FT.

WIL-34-10.15	
PC	532+72.52
PI	534+52.95
PT	535+91.35

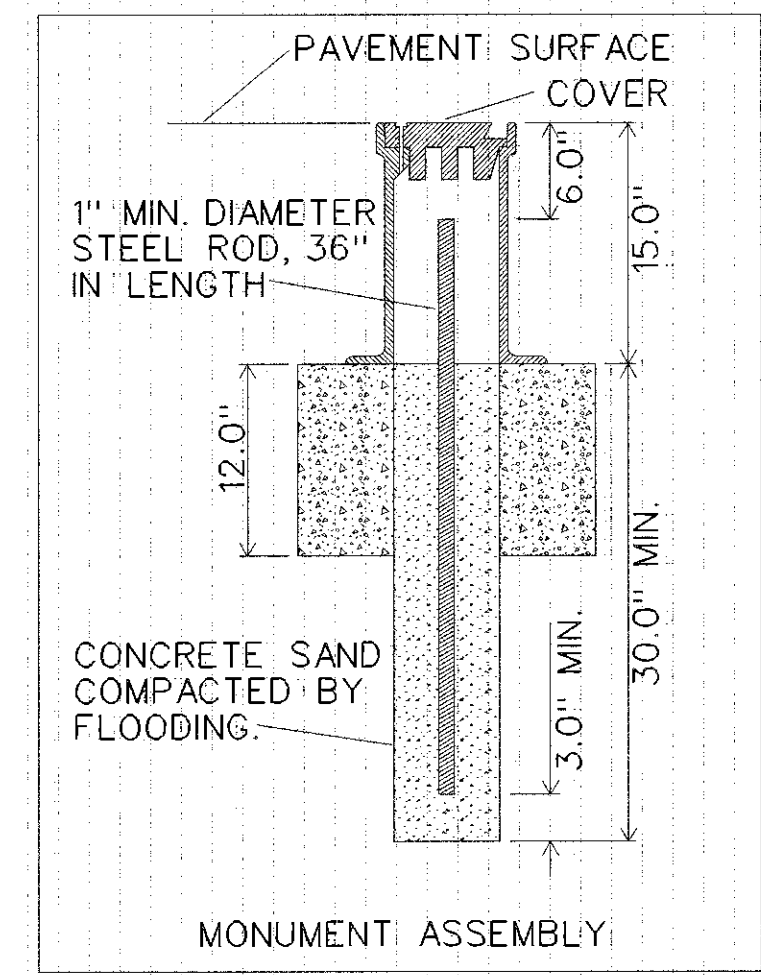

CURVE DATA

#	Δ	D°	RADIUS	TAN.	ARC	CHORD	CHORD BEARING
1	66° 57' 13"	21° 00' 00"	272.84'	180.43'	318.83'	301.00'	S 33° 28' 36" E
A	44° 37' 13"	21° 00' 00"	272.84'	111.96'	212.48'	207.15'	S 22° 18' 36" E
B	22° 20' 00"	21° 00' 00"	272.84'	53.56'	106.35'	105.68'	N 55° 47' 13" W
C	51° 58' 09"	21° 00' 00"	272.84'	132.98'	247.48'	239.08'	S 25° 59' 04" E
D	14° 59' 04"	21° 00' 00"	272.84'	35.88'	71.35'	71.15'	S 59° 27' 41" E

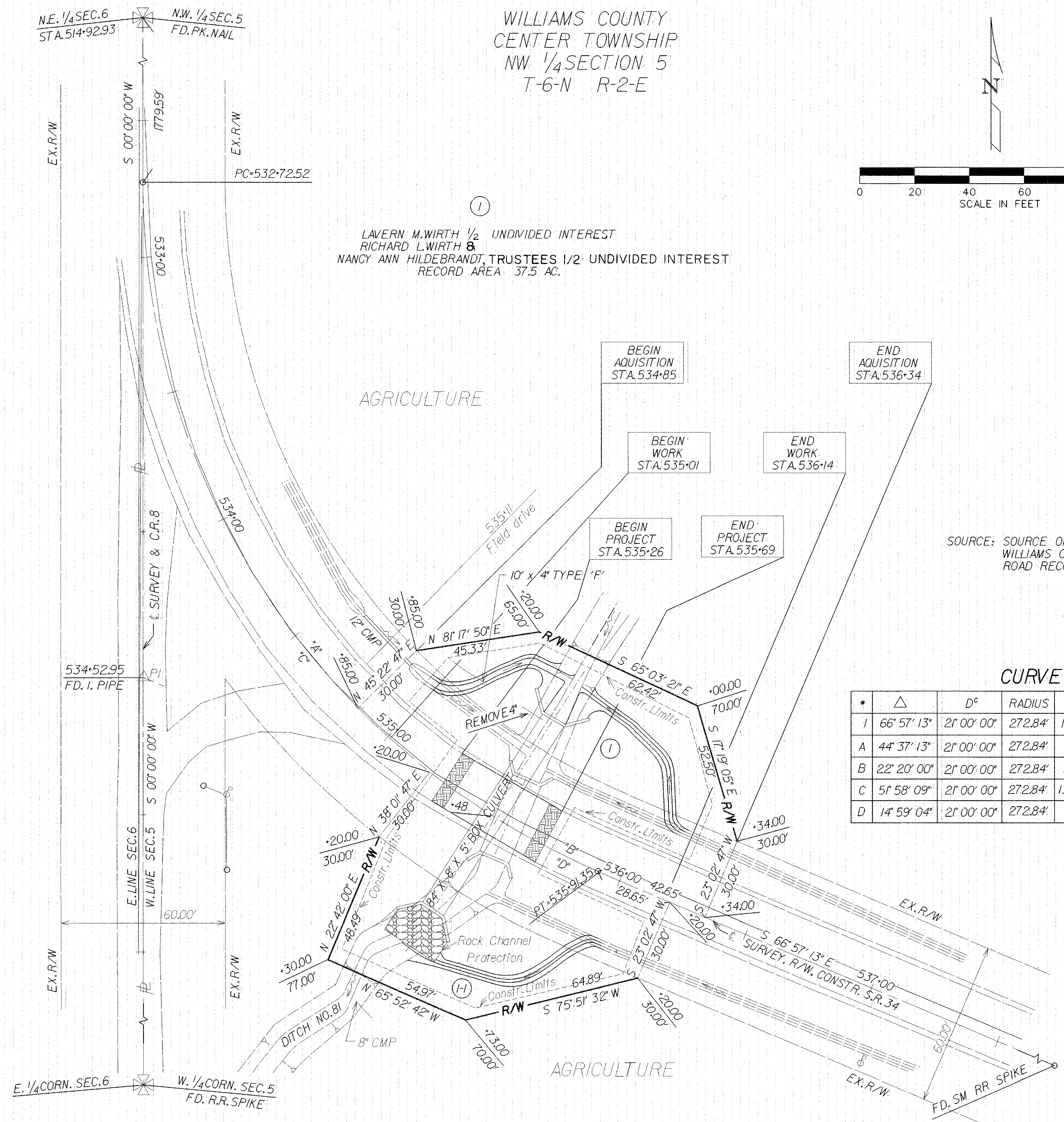

PID NO. 13956

STATE JOB NO. 624048

RIGHT OF WAY PLAN
STA. 534 + 85 TO STA. 536 + 34

WIL-34-10.15

2 / 2

15 / 15

1	5/16/95	ADJUST NAME, PARCEL 1
REV. DATE		DESCRIPTION
DATE OF COMPLETION:		