

FHWA REGION	STATE	PROJECT
5	OHIO	

WILLIAMS COUNTY
WIL-34-13.69

STP-F953(44)

PID # 10484

STATE OF OHIO

DEPARTMENT OF TRANSPORTATION

WIL - 34 - 13.69

CENTER TOWNSHIP

WILLIAMS COUNTY

1997 SPECIFICATIONS

The standard specifications of the State of Ohio, Department of Transportation, including changes and supplemental specifications listed in the proposal shall govern this improvement.

I hereby approve these plans and declare that the making of this improvement will require the closing to traffic of the highway and that detours will be provided as indicated on sheet 1.

APPROVED *John W. ...*
DATE 9-23-99 DISTRICT DEPUTY DIRECTOR

APPROVED *Gordon Proctor / J.L.*
DATE 10/1/99 DIRECTOR, DEPARTMENT OF TRANSPORTATION

DESIGN DESIGNATION

Current Year 1999 A.D.T. _____ = 2230
 Design Year 2019 A.D.T. _____ = 3120
 D.H.V. _____ = 250
 D _____ = 60%
 T _____ = 4%
 V (Design Speed) _____ = 55 MPH
 Legal Speed _____ = 55 MPH
 Functional Classification _____ Major Collector (Secondary)
 Design Exceptions _____ None

CONVENTIONAL SIGNS

County Line _____ Limited Access (only) _____ LA _____
 Township Line _____ Right of Way (only) _____ R/W _____
 Section Line _____ Limited Access & Right of Way (only) _____ LA & RW _____
 Corporation Line _____ Existing Right of Way _____
 Fence Line (existing) 352 (proposed) 353
 Center Line _____ Property Line _____ (in existing fence) x-P-x
 Trees Stumps (to be removed)
 Utility Poles: Telephone \emptyset , Power \emptyset , Light \emptyset
 Railroad _____ or _____
 Guardrail (existing) (proposed)
 Catch Basins: \square (Existing) \blacksquare (Adjust) \blacksquare (Proposed)
 Manholes: \circ (Existing) \bullet (Adjust) \bullet (Proposed)

INDEX OF SHEETS

TITLE SHEET	_____	1
TYPICAL SECTIONS	_____	2
GENERAL NOTES	_____	3,3A
PAVEMENT CALCULATIONS	_____	4
GENERAL SUMMARY	_____	5
ROADWAY PLAN & PROFILE	_____	6
ROADWAY CROSS SECTIONS	_____	7-8
CHANNEL CROSS SECTIONS	_____	9
STRUCTURES 20' SPAN & UNDER	_____	10
RIGHT OF WAY PLANS	_____	11-12

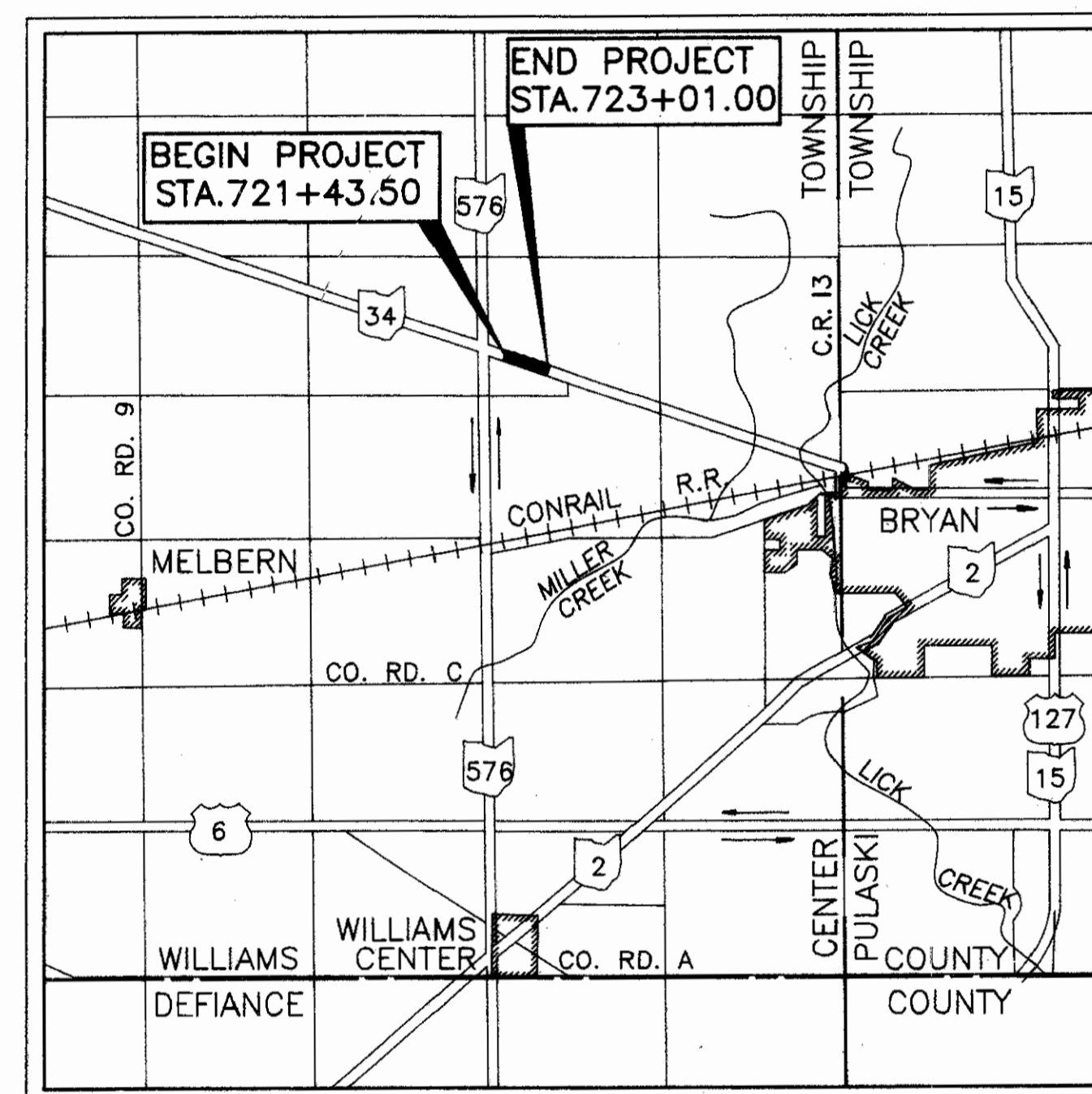

LOCATION MAP

Portion to be Improved _____
 State Route _____
 Federal Route _____
 Other Roads _____
 Detour _____

SCALES

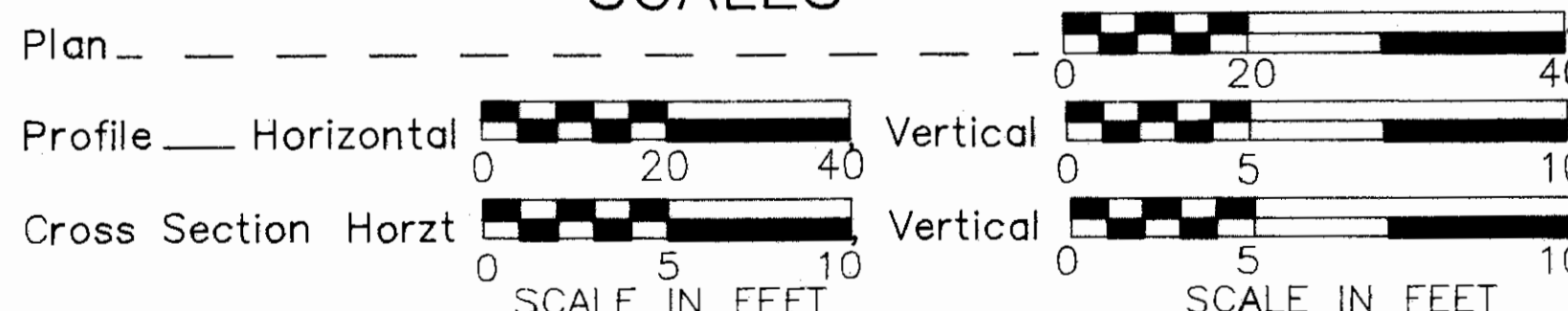

LINE DATA

Begin Project at Sta. 721+43.50
 End Project at Sta. 723+01.00
 Length of Project = 157.50 Lin. Ft. 0.030Mi.

Begin Work at Sta. 720+00.00
 End Work at Sta. 724+85.00
 Length of Work = 485 Lin. Ft. 0.092Mi

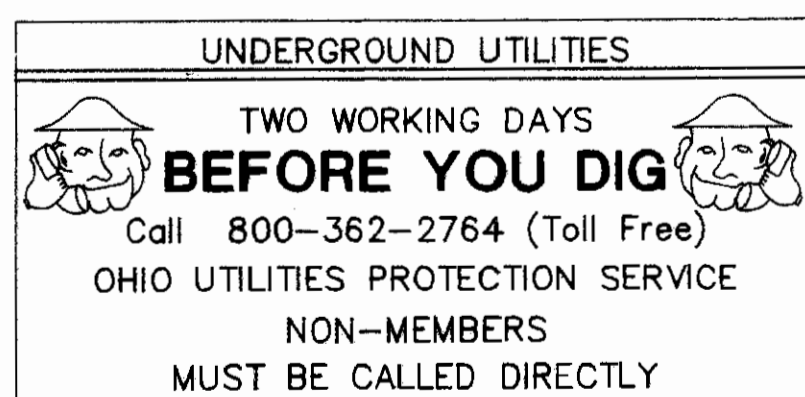

STRUCTURE PLANS REVIEWED BY:
Burgess & Niple, Limited
 Engineers and Architects

Plans Prepared by:
 Ulrich - Chang & Associates, Inc.
 3220 Central Park West
 Toledo, Ohio 43617

Ernest Chang 3-15-94
 Date

STANDARD CONSTRUCTION DRAWINGS							
BP-3.1	2-21-92	GR-1JM	10-21-97	MT-97.10M	1-30-95	TC-4L10M	3-31-94
		GR-1.2M	1-3-96	MT-99.10M	1-30-95	TC-4L20M	7-1-94
DM-1.1M	10-21-97	GR-1.3M	2-21-92	MT-101.60M	4-25-94	TC-52.10M	7-29-94
DM-4.2M	6-30-95	GR-2.1M	4-14-98	MT-105.10M	4-25-94	TC-52.20M	7-29-94
DM-4.3M	6-30-95	GR-4.2M	10-21-97	MT-105.11	4-25-94		
		GR-5.2M	11-30-94				
		GR-5.7M	11-30-94				
		HW-2.1M	7-12-95				
		HW-2.2M	7-12-95				
SUPPLEMENTAL SPECIFICATIONS							
806	9-9-97	877	4-13-99	906	5-5-98		
814	6-2-98	899	10-21-98	907	10-21-98		
842	1-6-99	905	4-1-98	908	1-6-99		

SPECIAL PROVISIONS	
NATIONWIDE PERMIT #3	5/21/99
NATIONWIDE PERMIT #14	5/21/99

DEPARTMENT OF TRANSPORTATION
 FEDERAL HIGHWAY ADMINISTRATION

APPROVED: _____ DATE: _____
 DIVISION ADMINISTRATION

WIL-SR 34 - 13.69
 000013
 DIST 02
 PID# 10484
 01-11-00

PROPERTY MAP WIL-34-13.69 WILLIAMS COUNTY CENTER TOWNSHIP T6N R2E, SECTION 11

CENTERLINE SURVEY PLAT WIL-34-13.69 WILLIAMS COUNTY CENTER TOWNSHIP T6N R2E, SECTION 11

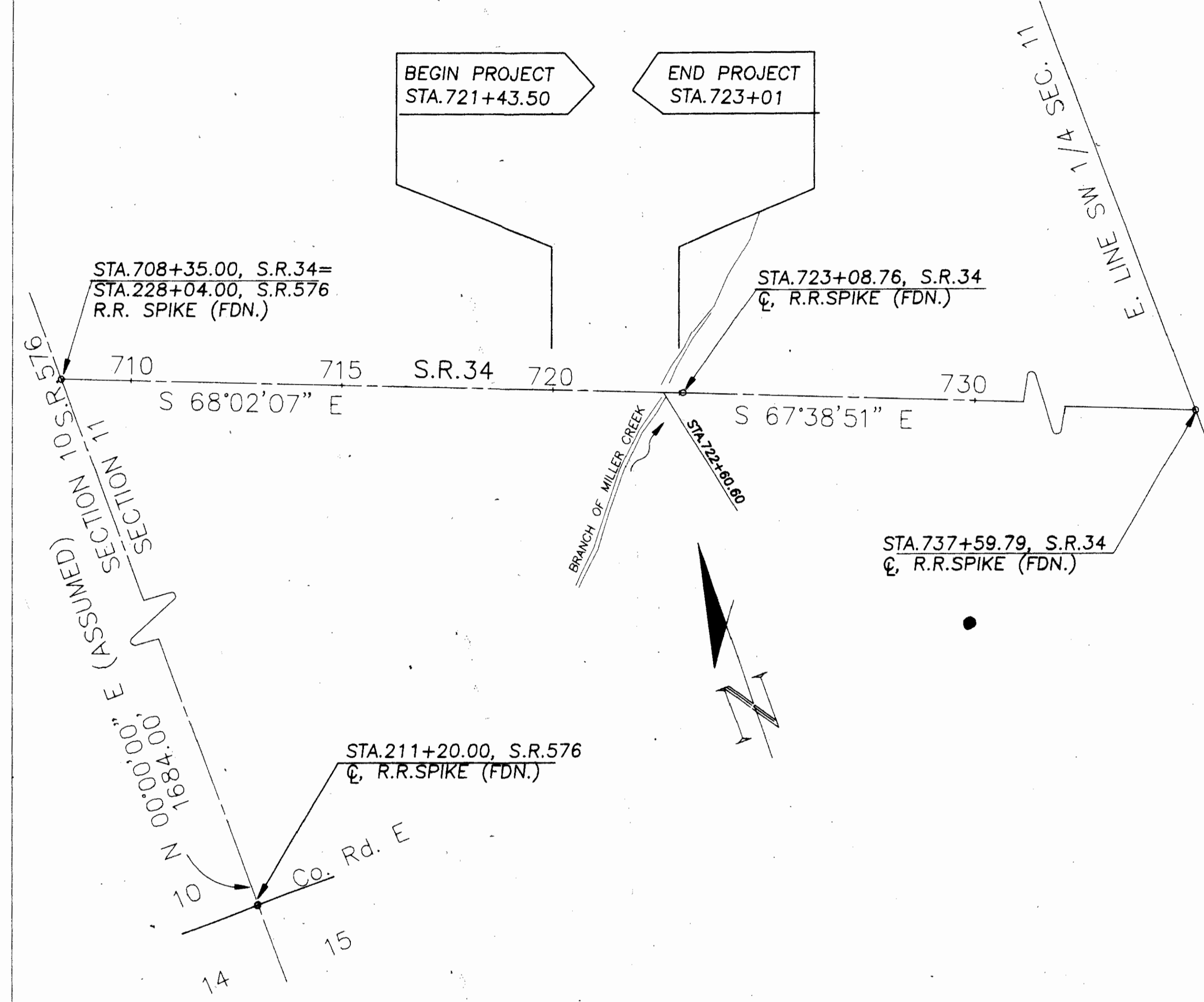
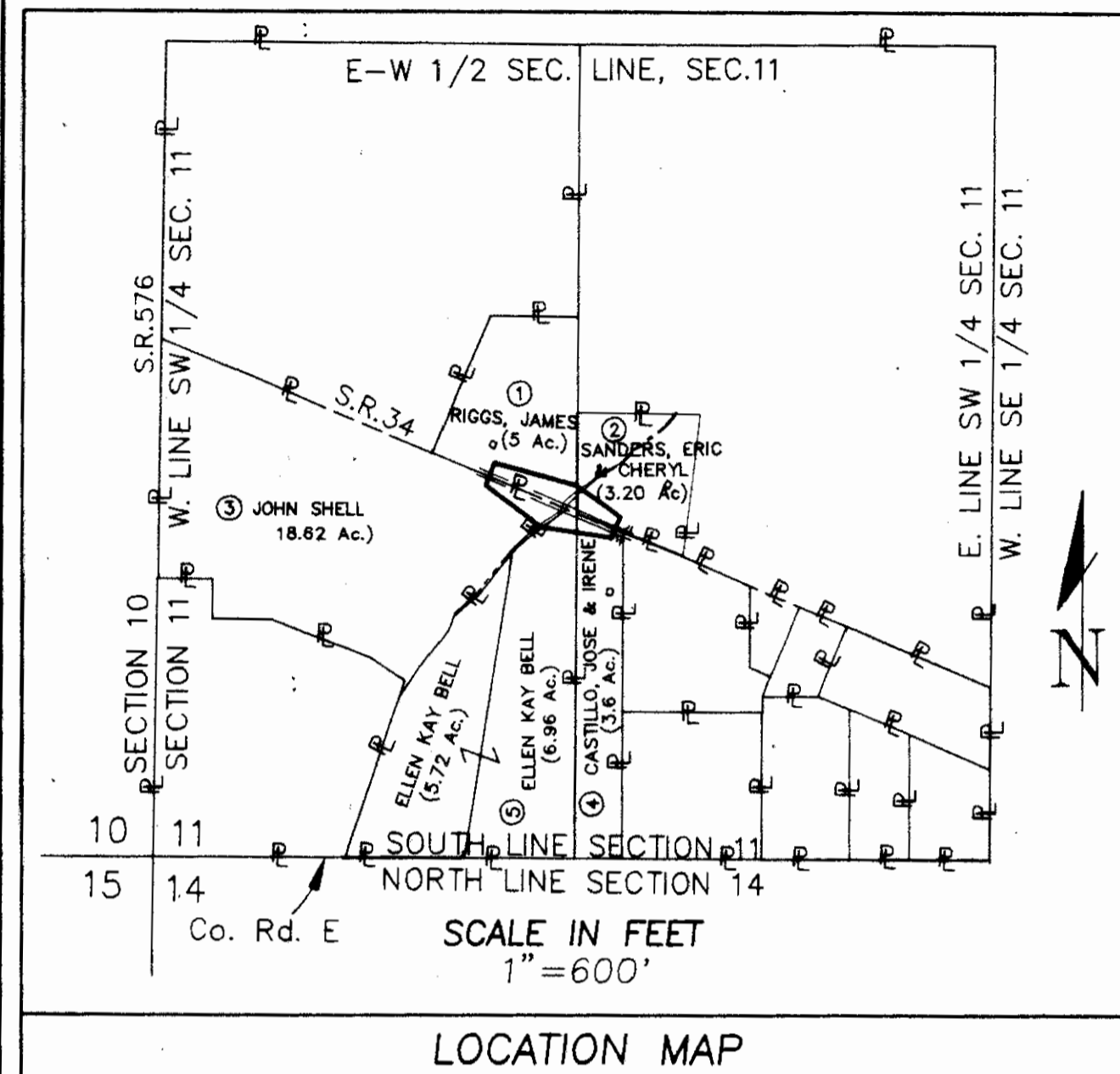

STRUCTURE KEY:
□ RESIDENTIAL BUILDING

BEGIN PROJECT
STA. 721+43.50

BEGIN ACQUISITION
STA. 720+00
BEGIN WORK
STA. 720+00
END ACQUISITION
STA. 724+50
END WORK
STA. 724+85

UTILITIES
NORTHWESTERN ELECTRIC COOP.
P.O. BOX 391
BYRAN OHIO 43506
PHONE (419) 636-5051
TOLEDO EDISON
382 EDISON PLAZA
300 MADISON AVE.
TOLEDO OHIO 43652
PHONE (419) 249-5146
GTE TELEPHONE OPERATIONS
617, SOUTH UNION ST.
BYRAN OHIO 43506
PHONE (419) 636-2634

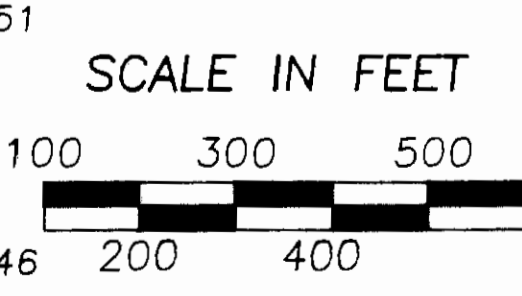

BASIS FOR BEARINGS:
ALL BEARINGS SHOWN ARE FOR PROJECT USE ONLY. THESE BEARINGS ARE TO AN ASSUMED MERIDIAN AND ARE USED TO DELINEATE ANGLES ONLY.

CENTERLINE MONUMENTS AND CENTERLINES REFERENCE MONUMENTS ARE SHOWN ON STANDARD CONSTRUCTION DRAWING MC-1 (REV. 6-13-69) OF THE OHIO DEPARTMENT OF TRANSPORTATION. THE PLACING OF THE MONUMENTS SHALL BE UNDER THE DIRECTION OF A REGISTERED SURVEYOR AND ARE TO BE SET, AS SHOWN, BY THE HIGHWAY CONTRACTOR AT THE TIME OF CONSTRUCTION. ANY ALTERATIONS, WITH PRIOR APPROVAL OF THE DEPARTMENT OF TRANSPORTATION, SHALL BE NOTED AND O.D.O.T. SHALL BE NOTIFIED OF THE NEW LOCATIONS.

RECEIVED _____, 19 ____
RECORDED _____, 19 ____
BOOK _____ PAGE _____
COUNTY RECORDER

I HEREBY CERTIFY THAT THIS PLAT IS A TRUE DELINEATION OF A SURVEY MADE FOR THE OHIO DEPARTMENT OF TRANSPORTATION IN 1993 BY ULRICH, CH'ANG & ASSOCIATES INC..
W.E. Judson DATE 3-17-1994
REGISTERED SURVEYOR NO. S-005363

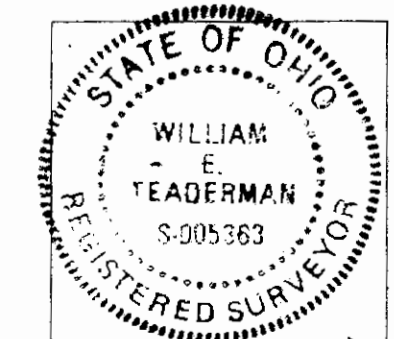

REV. DATE	
DATE OF COMPLETION	

REV. DATE	
DATE OF COMPLETION	

FEDERAL PROJECT NO. NONE
 STATE PROJECT NO. 027340
 PROPERTY MAP AND CENTERLINE SURVEY PLAT
 WIL-34-13.69
 11/12

WILLIAMS COUNTY
CENTER TOWNSHIP
SW 1/4 SECTION 11
T-6-N R-2-E

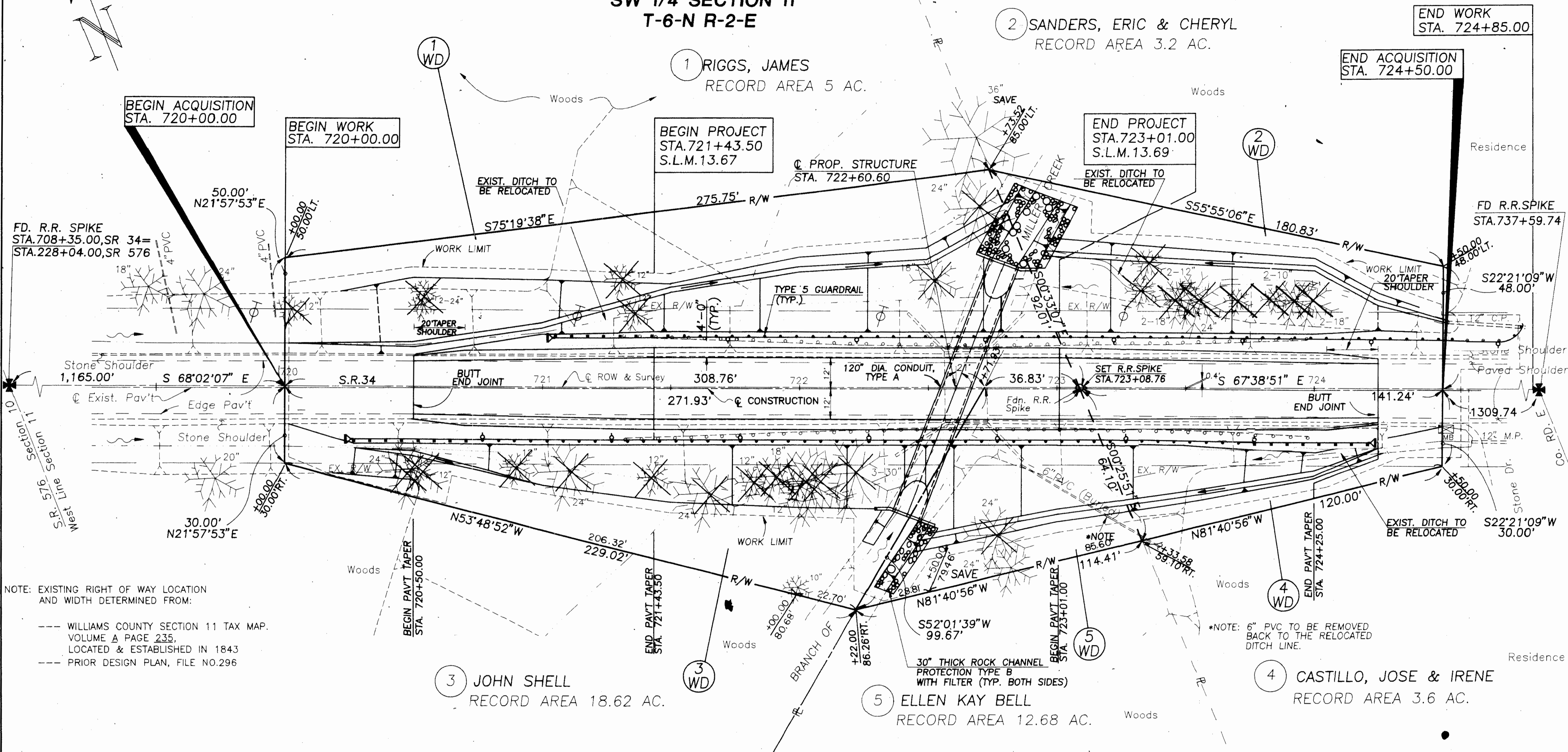

NOTE: EXISTING RIGHT OF WAY LOCATION AND WIDTH DETERMINED FROM:
 --- WILLIAMS COUNTY SECTION 11 TAX MAP, VOLUME A PAGE 235, LOCATED & ESTABLISHED IN 1843
 --- PRIOR DESIGN PLAN, FILE NO.296

SUMMARY OF ADDITIONAL RIGHT OF WAY REQUIRED

NO. OF STRUCTURE 0 NO. OF PROPERTY OWNERS 5 NO. OF TOTAL TAKES 0 STATE JOB NO. 027340 PID NO. 10484

PARCEL NO.	OWNER	SHEET NO.	OWNERS RECORD		AUDITOR'S PARCEL	RECORD AREA ACRES	TOTAL P.R.O. ACRES	GROSS TAKE ACRES	P.R.O. IN TAKE ACRES	NET TAKE ACRES	NET RESIDUE ACRES		TYPE FUND	REMARKS	AS ACQUIRED	
			VOLUME	PAGE							LEFT	RIGHT			BOOK	PAGE
1WD	RIGGS, JAMES	2	262	938	040-01440-000	5.00	0.350	0.458	0.208	0.250	4.400		STATE	TOTAL P.R.O. ESTIMATED		
2WD	SANDERS, ERIC & CHERYL	2	282	903	040-01400-000	3.20	0.263	0.235	0.102	0.133	2.804		STATE	FROM SEC.11 TAX MAP		
3WD	JOHN SHELL	2	295	938	040-01310-000	18.62	1.490	0.346	0.181	0.165	16.965		STATE			
4WD	CASTILLO, JOSE & IRENE	2	258	696	040-01370-000	3.60	0.184	0.136	0.093	0.043	3.373		STATE			
5WD	ELLEN KAY BELL	2	295	941 & 942	040-01310-030	12.68	0.310	0.120	0.036	0.084	12.286		STATE			

REV. DATE
DATE OF COMPLETION

RIGHT-OF-WAY PLAN
STA.718+50 TO STA.724+50

WIL-34-13.69

FEDERAL PROJECT NO. NONE
STATE PROJECT NO. 027340

2/2

12/12