

STATE OF OHIO DEPARTMENT OF TRANSPORTATION WIL 34 - 14.68

FHWA REGION	STATE	PROJECT
5	OHIO	

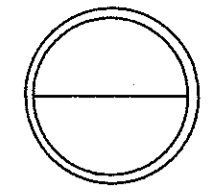

WILLIAMS COUNTY
WIL 34 - 14.80

BRS-406(9) RIGHT OF WAY ONLY

STATE JOB NO. 02157(0)

Name of Acquiring Agency
STATE OF OHIO

CONVENTIONAL SIGNS

- Corporation Line
- Township Line
- Section Line
- Property Line
- Existing Storm Sewer w/Catch Basin & Manhole
- Proposed Storm Sewer w/Catch Basin & Manhole
- Poles: Power, Telephone
- Tree-Stump
- Tree-Stump To Be Removed
- Existing Mail Box & Signs
- Existing Fence
- Existing Guardrail
- Proposed Guardrail
- Existing Right-of-Way
- Proposed Right-of-Way

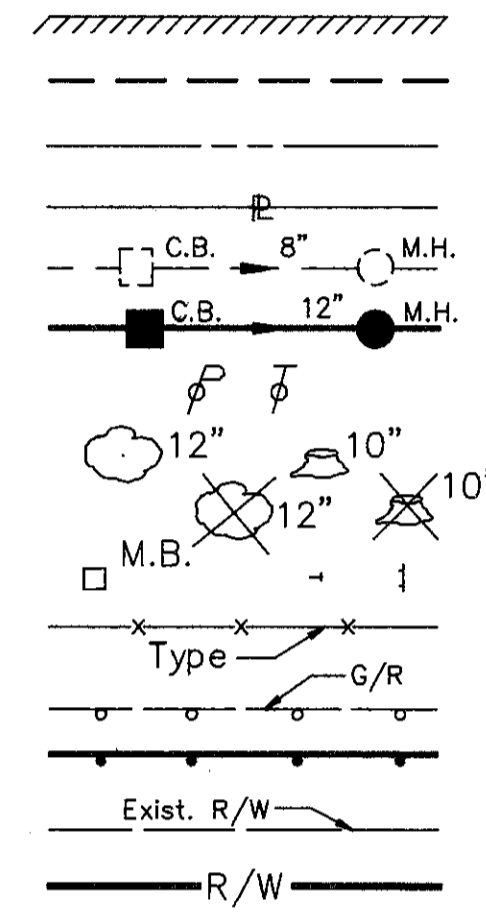

CENTER TOWNSHIP WILLIAMS COUNTY

Begin Project
Sta. 775+36
End Project
Sta. 781+86

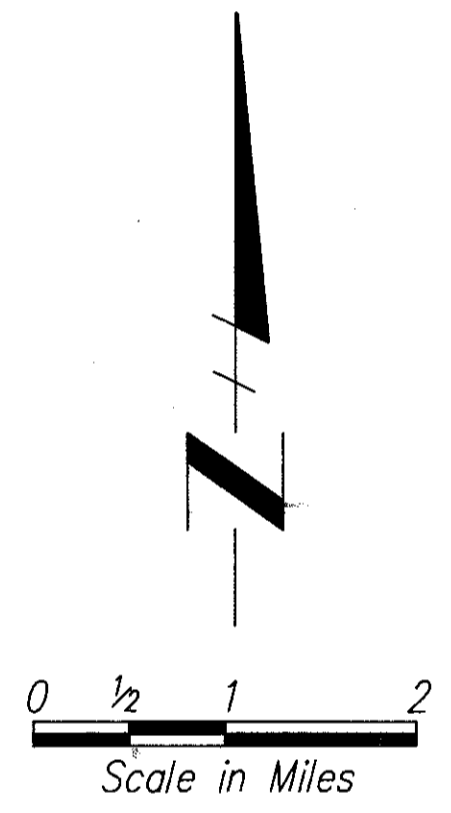
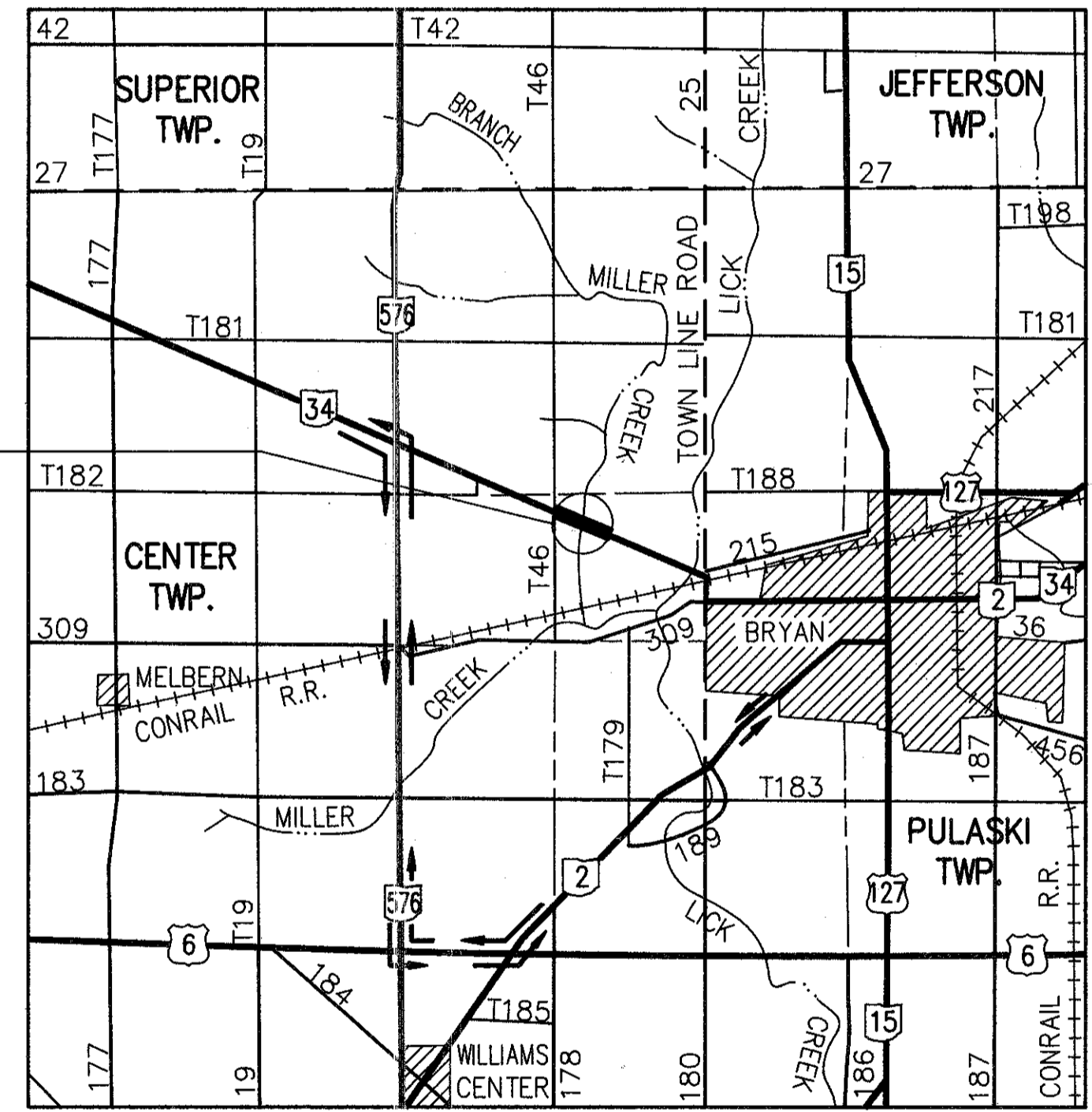

INDEX OF SHEETS

- Title Sheet 1
- Property Map 2
- Summary of Additional Right of Way Required 3-5
- Detailed Right of Way S.R. 34 3-5

PLAN PREPARED
BY
DANSARD GROHNKE LONG, Limited
Toledo, Ohio

LOCATION AND DETOUR MAP

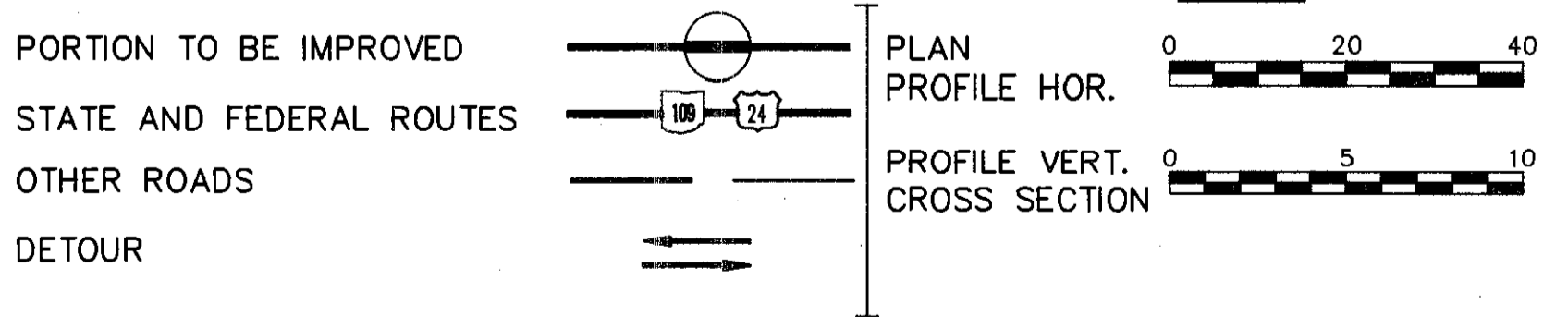

UNDERGROUND UTILITIES
TWO WORKING DAYS
BEFORE YOU DIG
Call 800-362-2764 (Toll free)
OHIO UTILITIES PROTECTION SERVICE
NON-MEMBERS
MUST BE CALLED DIRECTLY

FILE NO. PROJECT: WIL 34 - 14.68
DATE OF LETTING _____ 19____
CONTRACT NO. _____

Approved _____
Date _____ Assistant Deputy Director for Real Estate

Approved _____
Date _____ Director, Department of Transportation

DEPARTMENT OF TRANSPORTATION
FEDERAL HIGHWAY ADMINISTRATION
APPROVED:
DIVISION ADMINISTRATOR _____ DATE _____

R2034 # 5 11-78

SUMMARY OF ADDITIONAL RIGHT OF WAY REQUIRED

TOTAL NUMBER OF:
5 OWNERSHIPS
0 TOTAL TAKES
0 OWNERSHIPS W/STRUCTURES INVOLVED
0 OWNERSHIPS W/ "P" ITEMS

Calc. by RNE 12/88
 Chk'd. by KED 6/89

FHWA REGION	STATE	PROJECT
5	OHIO	

22
25

2
5

WILLIAMS COUNTY
 WIL 34-14.80
 R/W PLAN

STATE JOB NO. 02157(0)

PARCEL NO.	OWNER	FROM SHEET NO.	TYPE FUND	AS RECORDED		DEED AREA ACRES	TOTAL P.R.O. ACRES	TO BE ACQUIRED (ACRES)				NET RESIDUE		REMARKS & PERSONALTY	AS ACQUIRED	
				VOLUME OR MICROFICHE NO.	PAGE NO. OR LOCATION			GROSS	P.R.O.	NET	BLDG'S.	LEFT	RIGHT		VOLUME OR MICROFICHE NO.	PAGE NO. OR LOCATION
1	JOHN A. JR. & MARION E. REDDEN	3	-	257	556	9.358	0.03							No R/W Required		
2 WD	JOHN A. III & BETTYLU T. REDDEN	4	BRS	257	682	3.934	0.74	0.293	0.268	0.025	No	3.169			285	140
3 WD	LILLIAN F. CALVERT	4	BRS	273 179	759 276	66.25	1.94	0.228	0.192	0.036	No	64.274		Overlapping area between existing channel easement and proposed R/W = 1000 Sq. Ft. (0.023 Ac.)	285	871
4	HOWARD M. & NANCY STAHL	3	-	247	680	0.50	-							No R/W Required		
5	LAVON & DONNA LIROT	3	-	216	217	0.50	-							No R/W Required		
6 WD	JAMES B. & MAE KAUFMAN	3	BRS	215	418	0.50	-	0.004	-	0.004	No	0.496			285	27
7 WD	JOHN R. JR. & BARBARA J. HAMILTON	4	BRS	229	217	4.13	0.362	0.413	0.362	0.051	No	3.717			285	40
8 WD	ARTHUR S. NEWCOMER	4	BRS	171	303	10.3	0.91	0.465	0.416	0.049	No	9.341		Overlapping area between existing channel easement and proposed R/W = 500 Sq. Ft. (0.011 Ac.)	289	567

REV.	DATE	DESCRIPTION
		DATE OF COMPLETION

WILLIAMS COUNTY CENTER TOWNSHIP
NW 1/4 SECTION 13 T. 6 N. R. 2 E.

FHWA REGION	STATE	PROJECT
5	OHIO	

23
25

3
5

WILLIAMS COUNTY
WIL 34-14.80
R/W PLAN

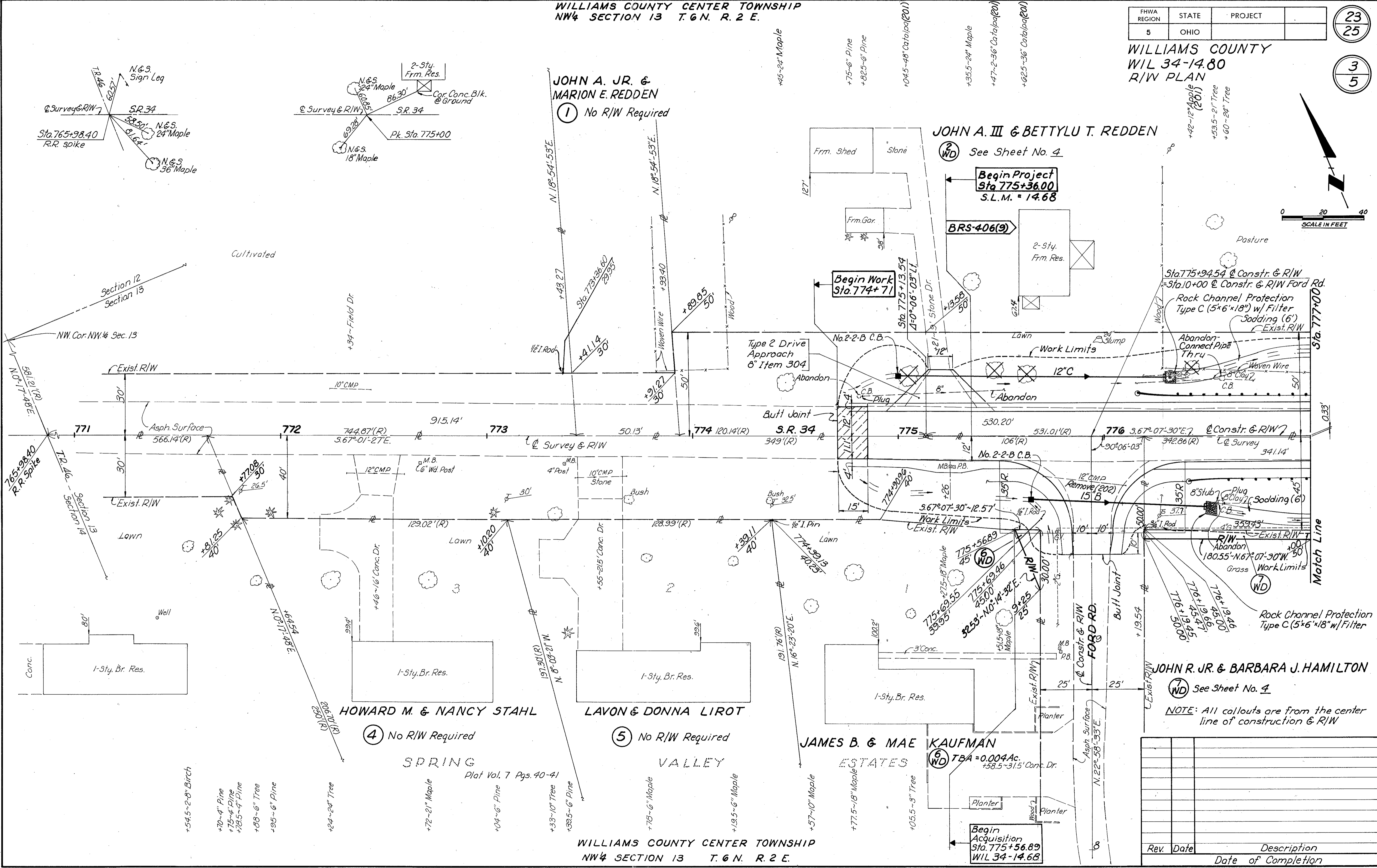
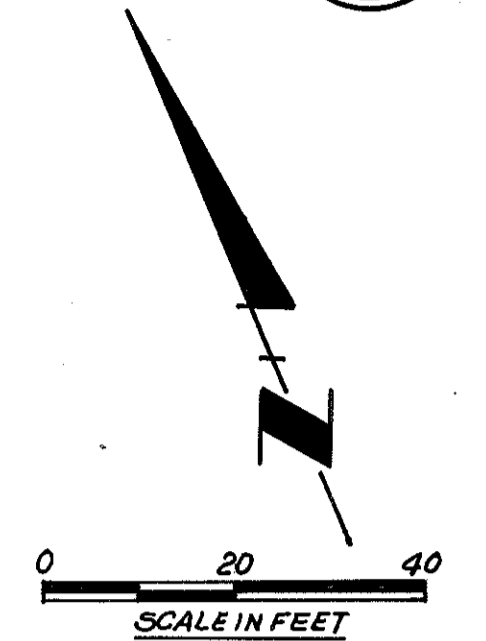

NOTE: All callouts are from the center line of construction & R/W

Rev.	Date	Description	Date of Completion

WILLIAMS COUNTY CENTER TOWNSHIP
NW 1/4 SECTION 13 T. 6 N. R. 2 E.

S.R. 34 R/W Sta. 771+00 to Sta. 777+00

Standard July 1987

NSP 276

WILLIAMS COUNTY CENTER TOWNSHIP
NW 4 SECTION 13 T. 6 N. R. 2 E.

FHWA REGION	STATE	PROJECT
5	OHIO	

24
25

4
5

WILLIAMS COUNTY
WIL 34-14.80
R/W PLAN

JOHN A. III & BETTYLU T. REDDEN

2 WD
TBA = 0.025 Ac
PRO = 0.268 Ac
TOTAL = 0.293 Ac.

LILLIAN F. CALVERT

3 WD
TBA = 0.036 Ac.
PRO = 0.192 Ac.
TOTAL = 0.228 Ac.

JOHN R. JR. & BARBARA J. HAMILTON

5 WD
TBA = 0.051 Ac.
PRO = 0.362 Ac.
TOTAL = 0.413 Ac.

WILLIAMS COUNTY CENTER TOWNSHIP
NW 4 SECTION 13 T. 6 N. R. 2 E.

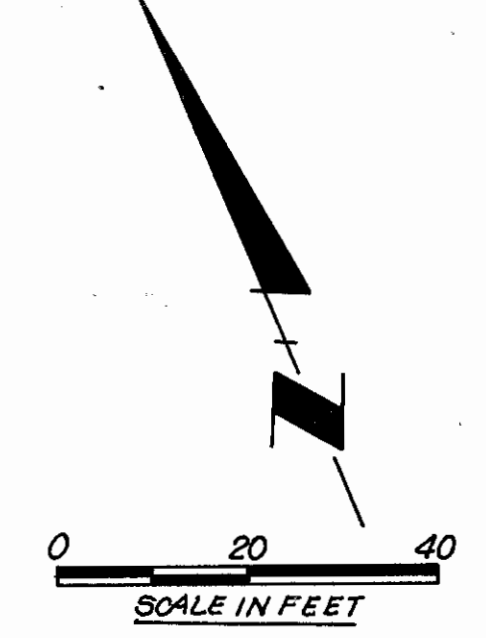
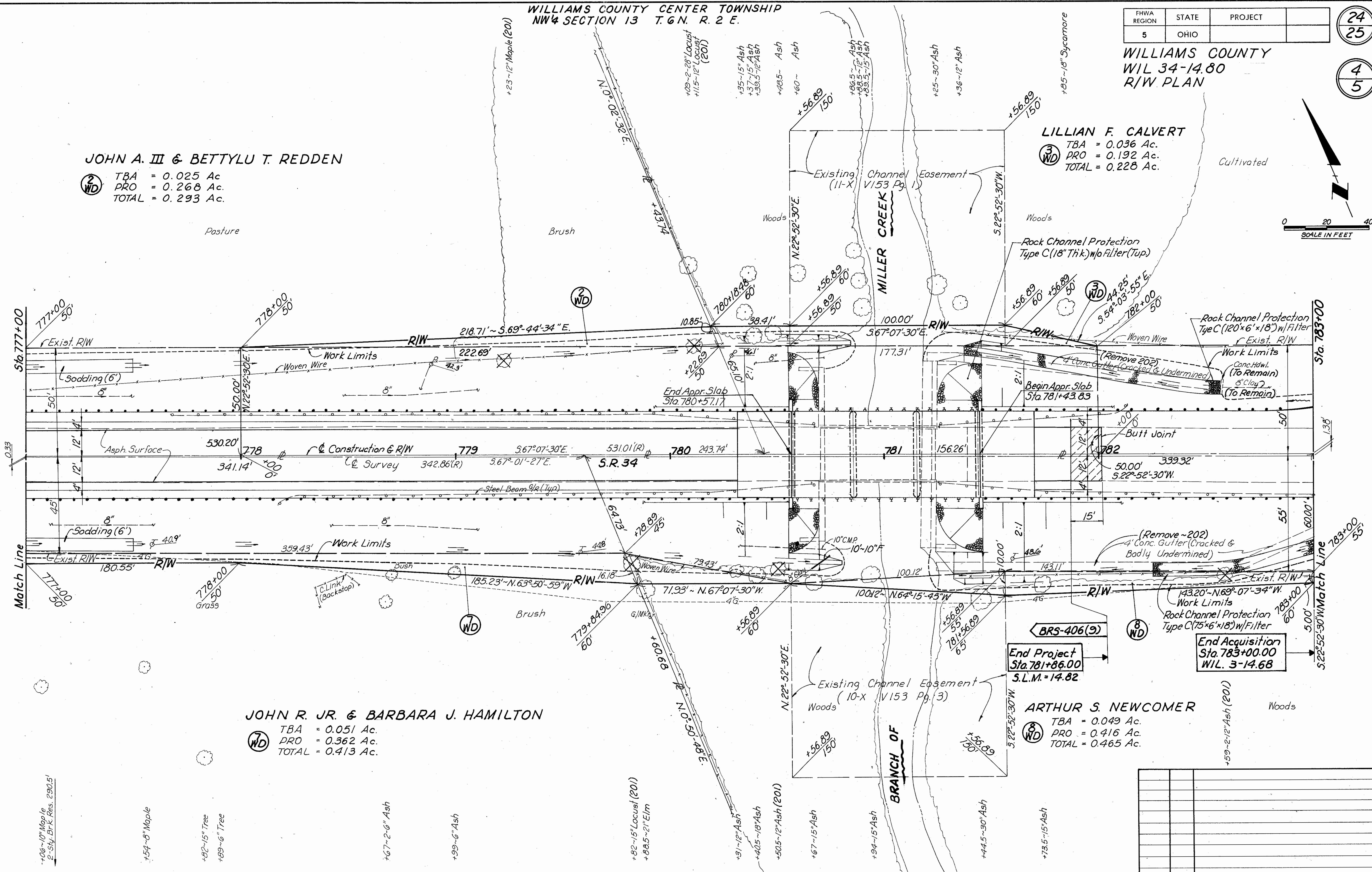

BRS-406(9)
End Project
Sta. 781+86.00
S.L.M. = 14.82

End Acquisition
Sta. 783+00.00
WIL. 3-14.68

ARTHUR S. NEWCOMER

8 WD
TBA = 0.049 Ac.
PRO = 0.416 Ac.
TOTAL = 0.465 Ac.

NOTE: All callouts are from the center line of construction & R/W.

Rev.	Date	Description

S.R. 34 R/W Sta. 777+00 to Sta. 783+00

Scanned
July 1997

